2011 MIDDLE TENNESSEE BLUE RAIDER FOOTBALL

▸ 2011 GoDaddy.com Bowl ▸ 2009 New Orleans Bowl Champions ▸ 2006 Motor City Bowl

2001, 2006 Sun Belt Champions

GAME 2 vs. Georgia Tech

Saturday ▸ September 10, 2011 ▸ 6 PM Central
Floyd Stadium ▸ Murfreesboro, TN ▸ TV: ESPN3

▸ **QUICK HITTERS:** MT is celebrating its 100th birthday during a halftime ceremony ... Logan Kilgore's 330 passing yards at Purdue went down as the most ever by an MT player on opening day in school history ... MT is 136-48-1 all-time when a player rushes for 100 or more yards and 11-1 under Stockstill ... MT is 23-1 under Stockstill when scoring 30 or more points ... Walk-on WR Shane Blissard leads the Blue Raiders with at least one reception in 11 straight games ... Eric Russell needs 73 more kickoff return yards to reach 1,000 for his career.

Middle Tennessee Blue Raiders		Georgia Tech Yellow Jackets
0-1/ 0-0	Record Overall/Conference	1-0/ 0-0
NR (AP), NR (USA Today)	National Ranking	RV (AP), RV (USA Today)
L 1	Streak	W1
Rick Stockstill	Head Coach	Paul Johnson
Florida State, '82	Alma Mater	Western Carolina, '79
33-31 (6th season)	Record at School	27-14 (4th season)
33-31 (6th season)	Career Record	134-53 (15th season)
26,432	Enrollment	19,404
Floyd Stadium (30,788)	Stadium (capacity)	Bobby Dodd Stadium (55,000)
Royal Blue and White	Colors	Old Gold and White
Sun Belt	Conference	ACC
Mark Owens	Football SID	Dean Buchan
615-898-5057	Athletic Communications Office Phone	404-894-5445
615-631-9520	SID Cell	404-295-8703
owens@goblueraiders.com	SID E-Mail	dbuchan@athletics.gatech.edu
GoBlueRaiders.com	Athletic Website	RamblinWreck.com

SETTING THE SCENE

Kickoff: 6:04 PM Central

Site: Murfreesboro, TN

Stadium: Floyd Stadium (30,788)

Series: GT leads 1-0

TV: ESPN3
(Dan Gutowsky, pbp; John Bunting, analyst)

Internet: ESPN3.com

Radio: The Blue Raider Network, including Nashville flagship WNSR 560 AM and Murfreesboro flagships WGNS 1450 AM and WMOT 89.5 FM. Chip Walters is in his third season as play-by-play voice. Former Blue Raider quarterback Kelly Holcomb provides color analysis. Bob Saunders is the producer.

Live Statistics: GoBlueRaiders.com

Web Audio: GoBlueRaiders.com

ESPN3.com

2011 BLUE RAIDER SCHEDULE/RESULTS

Date	Opponent	Site	TV	Time	Series/Result	Note
Sept. 3	**PURDUE** Boilermakers	West Lafayette, IN Ross-Ade Stadium	BTN	11:00 AM	L, 27-24	Raiders lose lead with :49 to play; Game tying FG blocked
Sept. 10	**GEORGIA TECH** Yellow Jackets	Murfreesboro, TN Floyd Stadium	ESPN3	6:00 PM	GT leads 1-0	GT is third ACC opponent to visit Floyd Stadium
Sept. 24	**TROY** Trojans	Troy, AL Veterans Mem. Stadium	SBN	3:30 PM	MT leads 11-7	Blue Raiders have lost five straight to the Trojans
Oct. 1	**MEMPHIS** Tigers	Murfreesboro, TN Floyd Stadium	ESPN3	6:00 PM	MT leads 14-8-1	Blue Raiders have won 2 of last 3 vs Tigers including 31-14 in 2009
Oct. 6	**WKU** Hilltoppers	Murfreesboro, TN Floyd Stadium	ESPNU	6:30 PM	MT leads 32-28-1	MT has won three straight in series; Won 6 of last 7 in Murfreesboro
Oct. 22	**FLORIDA ATLANTIC** Owls	Boca Raton, FL FAU Stadium	SBN	7:00 PM	MT leads 5-3	Blue Raiders are 4-1 against FAU under Stockstill
Oct. 29	**LOUISIANA** Ragin' Cajuns	Murfreesboro, TN Floyd Stadium	SBN	6:30 PM	Tied 6-6	MT is just 1-3 vs ULL the last 4 meetings at Floyd Stadium
Nov. 5	**TENNESSEE** Vols	Knoxville, TN Neyland Stadium	TBA	TBA	UT leads 1-0	Blue Raiders make first trip east since 2002
Nov. 12	**LOUISIANA-MONROE** Warhawks	Monroe, LA Malone Stadium	TBA	TBA	MT leads 9-2	Blue Raiders have won four in a row against ULM in Monroe
Nov. 19	**ARKANSAS STATE** Red Wolves	Murfreesboro, TN Floyd Stadium	ESPN3	TBA	MT leads 9-3	Blue Raiders are a perfect 6-0 against Red Wolves in Floyd Stadium
Nov. 26	**FLORIDA INTERNATIONAL** Golden Panthers	Murfreesboro, TN Floyd Stadium	TBA	TBA	MT leads 4-2	MT has won 4 of last 5 against Panthers and all 3 at Floyd
Dec. 3	**NORTH TEXAS** Mean Green	Denton, TX Apogee Stadium	TBA	TBA	UNT leads 6-4	MT has won three in a row over UNT in Denton

Game Week Media Availability

Sunday (9/4)	Monday (9/5)	Tuesday (9/6)	Wednesday (9/7)	Thursday (9/8)	Friday (9/9)	Saturday (9/10)
Practice : Off No availability	**Practice :** 4:15 PM Weekly Teleconference (11:02 AM) Interviews following practice	**Practice :** 4:15 PM Press Conference (11:30 AM) Interviews following practice	**Practice :** 4:15 PM Interviews following practice	**Practice :** 4:15 PM No player interviews	**Travel Day** No player interviews	**Gameday** 6 PM CT vs GT **Postgame** Requested players available following the game

▸ **MIDDLE TENNESSEE PRACTICE POLICIES:** On a Saturday game week, Middle Tennessee practices are open to the media on Monday, Tuesday, and Wednesday. Interviews with coaches and players will take place after practice just outside the practice facility. However, players will not be available for any interviews after Wednesday's practice. They will not be available again until postgame. Please adjust the calendar for mid-week games.

▸ RICK STOCKSTILL INTERVIEW OPPORTUNITIES

SBC Teleconference: The SBC football coaches will be featured on a weekly teleconference, beginning Monday, August 29 and continuing until Monday, November 28. Each coach will be available for six minutes with Coach Stockstill scheduled to start at 11:02 a.m. Members of the media can secure the number by contacting the SBC office at (504) 299-9066.

Tuesday Press Luncheon: On Tuesdays at 11:30 a.m., in the Kennon Sports Hall of Fame building, two players and Coach Stockstill meet with the media individually for a press conference. Luncheons are weekly beginning Tuesday, August 30 and will be held every Tuesday before a game. Media can park in the area located between Murphy Center and the weight room on campus. The Athletic Communications Office will transcribe quotes that will be put on GoBlueRaiders.com and also emailed to the Blue Raiders' primary and football lists. A video feed of Stockstill, along with the players, is available on GoBlueRaiders.tv

Post Practice: Coach Stockstill is available following each practice but please let Mark Owens know if you intend to be at practice and would like an interview in advance.

By Phone: If you need to speak with Coach Stockstill by phone, please contact Mark Owens at owens@goblueraiders.com well in advance of the time you need him.

▸ STUDENT-ATHLETE INTERVIEW OPPORTUNITIES

Press Luncheon: Two Middle Tennessee players selected by the football staff will be made available at the podium following head coach Rick Stockstill's comments. If you request a player who is not scheduled for the luncheon, he can be made available following practice. A lunch will be served following the interview session.

Post Practice In Person: Middle Tennessee players and assistant coaches are available for in-person interviews Monday, Tuesday, and Wednesday of a normal game week.

By Phone Or In Person Via Appointment: Players are available by phone or in person for feature articles or visiting team media Monday and Tuesday of a normal game week. Interviews will be conducted after practice. All phone requests MUST be made a day in advance. Please contact Mark Owens for these requests.

SBC WEEKLY TELECONFERENCE

Schedule of Events (All times Central):
10:30 a.m. -- Announcements
10:32 a.m. -- Howard Schnellenberger, FAU
10:38 a.m. -- Larry Blakeney, Troy
10:44 a.m. -- Hugh Freeze, ASU
10:50 a.m. -- Mark Hudspeth, ULL
10:56 a.m. – Todd Berry, ULM
11:02 a.m. -- Rick Stockstill, MT
11:08 a.m. -- Dan McCarney, NT
11:14 a.m. -- Mario Cristobal, FIU
11:20 a.m. – Willie Taggert, WKU
11:26 a.m. -- Commissioner Wright Waters

For quick access, go to https://sportssystems.spiderphone.com/13599868 (This link will help connect both your browser and telephone to the call)

OR email John McElwain (mcelwain@sunbeltsports.org) at the conference office to obtain the call-in number.

August 29 until November 28

COLLEGEPRESSBOX.COM

CollegePressBox.com is the official media website for Sun Belt Conference football. Access and download weekly game notes, opponent notes, quotes, depth charts, complete final game books, media guides, head shots, and more for the conference and each of its 9-member schools.

The site also has a complete list of conference beat writers, radio broadcasters, and much more.

Login information will be distributed to accredited media or you can apply for a password by sending an e-mail to password@collegepressbox.com.

SBC HIGHLIGHTS & INTERVIEWS

Highlights, Interviews each week

The Sun Belt Conference will no longer provide weekly highlights and interviews on satellite. Instead, it will be provided on an FTP site at **https://sunbeltsports.egnyte.com.** Middle Tennessee's highlights and interviews will be available each Tuesday by 3 PM CST. Please contact the league office for the password and username.

2011 SUN BELT STANDINGS/SCHEDULE

Team	SBC	Overall
Florida International	1-0	1-0
Middle Tennessee	**0-0**	**0-1**
Troy	0-0	0-1
Arkansas State	0-0	0-1
ULM	0-0	0-1
Florida Atlantic	0-0	0-1
Louisiana	0-0	0-1
Western Kentucky	0-0	0-1
North Texas	0-1	0-1

Sept. 9
FIU at Louisville (6 PM - ESPN)

Sept. 10
Georgia Tech at Middle Tennessee (6 PM - ESPN3)
FAU at Michigan State (11 AM - ESPN/ESPN2)
Houston at North Texas (6 PM - ESPN3)
Navy at WKU (6 PM - ESPN3)
Grambling State at ULM (6 PM)
Louisiana at Kent State
Memphis at Arkansas State

Sept. 17
Central Florida at FIU - 5 p.m. (ESPN3)
Louisiana-Monroe at TCU (The Mtn.)
Arkansas State at Virginia Tech (Fox Sports Net)
Nicholls State at Louisiana
North Texas at Alabama
Troy at Arkansas
Indiana State at Western Kentucky

September 24
Indiana at North Texas - 6 p.m. (ESPN3)
Louisiana at FIU
Middle Tennessee at Troy
Louisiana-Monroe at Iowa
Florida Atlantic at Auburn
Central Arkansas at Arkansas State

October 1
Duke at FIU - 5 p.m. (ESPN3)
Arkansas State at Western Kentucky
North Texas at Tulsa
Memphis at Middle Tennessee
Florida Atlantic at Louisiana
UAB at Troy

October 6
WKU at Middle Tennessee - 6:30 p.m. (ESPNU)

October 8
Florida Atlantic at North Texas
Arkansas State at Louisiana-Monroe
Troy at Louisiana
FIU at Akron

October 15
* Louisiana-Monroe at Troy
* North Texas at Louisiana
* Western Kentucky at Florida Atlantic

October 18
* FIU at Arkansas State - 7 p.m. (ESPN2)
October 22
* Louisianaat Western Kentucky
* Middle Tennessee at Florida Atlantic
* Louisiana-Monroe at North Texas

▶ **THE SERIES:** Saturday's game will mark just the second meeting on the gridiron between Middle Tennessee and Georgia Tech. The Yellow Jackets own a 1-0 advantage in the series, which began in 2010. GT defeated MT, 42-14 last year in Atlanta.

▶ **BIRTHDAY PARTY:** Middle Tennessee will be celebrating its 100th birthday on Saturday when the Blue Raiders face Georgia Tech. The Band of Blue will play "Happy Birthday" at halftime while the largest cake in the state of Tennessee is unveiled at midfield. There will be a Centennial Blue Tie Gala at the Embassy Suites on Friday night.

▶ **BLUE RAIDERS AT FLOYD:** Since Floyd Stadium opened in 1933, the Blue Raiders have compiled an overall mark of 265-106-13 (.707), including a record 31-game win streak from 1987-94. MT is 44-21 at Floyd Stadium since the renovation in 1998 and has won 25 of its last 36. Overall, the Blue Raiders are 26-11 at home in SBC play. Under Rick Stockstill, the Blue Raiders are 17-9 overall at Floyd Stadium and 13-5 in SBC games.

▶ **BLUE RAIDERS VS ACC:** Middle Tennessee will be playing its 11th game against a team from the Atlantic Coast Conference when it hosts Georgia Tech on Saturday. The Blue Raiders are 2-8 in games played against ACC members with the most recent meeting being last year at GT. Both wins have come against Maryland with MT winning at Floyd Stadium in 2008 (24-14) and then upsetting the Terps in College Park in 2009 (32-31). The Blue Raiders lost in the final seconds to Virginia in 2007, 23-21 and have also fallen to N.C. State (1989), Maryland (2000), Clemson (2003), N.C. State (2005), Maryland (2006), Clemson (2009), and Georgia Tech (2010). This marks the seventh straight year the Blue Raiders have faced a team from the ACC and that will extend to eight next season when the Yellow Jackets and Raiders meet in Atlanta.

▶ **FACING THE POWER CONFERENCES:** Saturday's game against Georgia Tech will be the 40th game by the Blue Raiders against a team from either the ACC, Big East, SEC, Big 10, Big 12 or PAC-12 since joining the FBS in 1999 (143 total games). This marks the 14th straight year MT has played at least one of the power conference schools. Following an upset win over Maryland in 2009, the Blue Raiders are now 5-34 in those games. The Blue Raiders fell to Purdue last week.

▶ **STOCK MOVING UP LIST:** Middle Tennessee Head Coach Rick Stockstill needs one more win to tie Andy McCollum for fourth place on the all-time wins list. Stockstill owns 33 victories and is tied with Frank Faulkinberry for fifth but needs just three wins this year to move past Alfred Miles for third. Charles Murphy (1947-68) is the all-time winningest coach at Middle Tennessee with a mark of 155-63-8.

▶ **KILGORE HAS CAREER DAY:** Sophomore QB Logan Kilgore enjoyed a strong opener at Purdue by throwing for a career-high 330 yards and connecting with nine different receivers. The Rocklin, CA, native completed a personal-best 27 passes on 45 attempts to go with a career-best two touchdown passes. The 330 yards went down as the fourth-most by a QB under Rick Stockstill and the most on opening day in school history.

▶ **RUSSELL SHINES:** In his first collegiate start, senior Eric Russell had a game to remember at Purdue. The Cerritos, CA, product registered a career-high 13 tackles, including 11 solo stops, while also adding his first career interception and quarterback sack to earn SBC Defensive Player of the Week honors. Russell's interception and sack both ended Purdue drives that were in Blue Raider territory. If that was not enough, Russell also finished with a game-high 133 all-purpose yards.

▶ **CALIFORNIA CONNECTION:** The Blue Raiders get the majority of its players from Georgia and Florida but they have also developed a nice link to California. MT currently has 10 players on its roster from California and four of those started last week at Purdue and seven played. The starters were QB Logan Kilgore, CB T.L. Edwards, S Eric Russell, and CB Arness Ikner. Three of the four starters turned in career games with Ikner the only one not setting personal marks.

▶ **FIRST TIME STARTERS:** Middle Tennessee had seven players make their first career start at Purdue last week and six were on defense. The first timers were DE Omar McLendon, DT Kendall Dangerfield, DT Jimmy Staten, DE Jiajuan Fennell, LB Craig Allen, and S Eric Russell. The lone first-time offensive starter was WR Anthony Amos.

▶ **QUICK HITTERS FROM PURDUE:** LB Darin Davis made his team leading 14th straight start . . . The 11:01 AM Central kickoff was the earliest for MT since 2004 at Florida and the earliest in the Stockstill era . . . OT Mike Williams made his team-leading 37th career start . . . Alex Stuart made his first collegiate start at center . . . RB Benny Cunningham recorded his first career forced fumble in the first quarter to set up the Blue Raiders' first TD of 2011 . . . Omar McLendon and Kenneth Gilstrap combined for MT's first sack of the season in the first quarter . . . Shane Blissard now has at least one catch in 11 straight games to lead MT . . . Logan Kilgore recorded his

WHO'S UP? WHO'S DOWN?

Sideline
Rick Stockstill, Head Coach
Brent Brock, Inside Receivers
Steve Ellis, Defensive Coordinator/Cornerbacks
Joe Cauthen, Linebackers
John Palermo, Defensive Line
Jimmy Ray Stephens, Offensive Line
Justin Watts, Wide Receivers

Press Box
David Bibee, Safeties
Willie Simmons, Offensive Coordinator
Buster Faulkner, Quarterbacks

QUICK FACTS

General

Location	Murfreesboro, TN 37132
Founded	1911
Enrollment	26,432
Nickname	Blue Raiders
Colors	Royal Blue and White
Conference	Sun Belt
President	Dr. Sidney A. McPhee (10th year)
Alma Mater	Prairie View, 1976
Director of Athletics	Chris Massaro (7th year)
Alma Mater	Northern Colorado, 1983
Stadium	Floyd/Horace Jones Field
Surface	Synthetic
Capacity	30,788
Basic Offense	Multiple
Basic Defense	4-3

History

First Year of Football	1911
Number of Seasons	97th
All-Time Record	526-384-28
All-Time W-L at Floyd Stadium	265-106-13
FBS Bowl Appearances	3 (1-2)
First Year in Sun Belt	2001
SBC Championships	2 (2001, 2006)

2010 Recap

2010 Record	6-7
2010 Bowl	GoDaddy.com Bowl (L, 35-21 vs Miami, Ohio)
2010 SBC Record	5-3
2010 SBC Finish	3rd

Coaching Staff

Head Coach	Rick Stockstill
Alma Mater	Florida State, 1982
Record at Middle Tennessee	33-31 (6th season)
Record Overall	Same
Safeties	David Bibee
Inside Receivers	Brent Brock
Defensive Coordinator/Cornerbacks	Steve Ellis
Linebackers/Special Teams Coordinator	Joe Cauthen
Defensive Line	John Palermo
Offensive Coordinator/Running Backs	Willie Simmons
Quarterbacks/Passing Game Coordinator	Buster Faulkner
Offensive Line	Jimmy Ray Stephens
Wide Receivers/Recruiting Coordinator	Justin Watts
Graduate Assistant	Chuck Cantor
Graduate Assistant	Wes Hofacker
Video GA	Bartley Webb
Video GA	Chris Sapp
Student Assistant	Dwight Smith
Strength and Conditioning	Russell Patterson
Sports Medicine	Robbie Stewart
Director of Operations	Chris Matusek
Coordinator of Player Personnel	Andy Vaughn
Equipment Manager	Troy Johnson
Video Coordinator	Erik Bartlett
Team Chaplain	John Risse
Team Security	John Albertson, Matt Perry
Secretary	Jan Worley

Athletic Communications

Football Contact (Associate AD)	Mark Owens
E-Mail	owens@goblueraiders.com
Office	615.898.5057
Cell	615.631.9520
Secondary Football Contact	Travis Woods
E-Mail	woods@goblueraiders.com
Office	615.898.5270
Cell	615.663.2115
Assistant	Leslie Wilhite
Director of Internet Services/Photography	Bradley Lambert
Website	GoBlueRaiders.com
Facebook	Facebook.com/blueraiderathletics
Twitter	Twitter.com/mtathletics
Ticket Office	1-888-YES-MTSU

APR SUCCESS

Middle Tennessee's success in the Academic Progress Rate (APR) has been unparalleled under Head Coach Rick Stockstill. When he arrived in 2006 the Blue Raiders had an APR score of just 892 and today it stands at **990**. Recently, MT was one of just **14** FBS football programs recognized by the NCAA during the association's 2011 Public Recognition Awards for APR score and Stockstill was ranked **10th** nationally among FBS coaches in APR performance. On top of that, the program tied for **4th** nationally among FBS teams with an APR score of **988** for the 2009-10 year.

longest career run in the second quarter when he picked up a first down with a 13-yard carry . . . Alan Gendreau's 4th quarter 42-yard field goal was the 39th of his career and he needs one more to tie Brian Kelly for 2nd all-time.

▶ **TJ LEADS RECEIVERS:** WR Tavarres Jefferson came up with some nifty receptions en route to a seven-catch game at Purdue. The junior had three of his grabs go for first downs with two that will surely make the team highlight reel at the end of the season. Jefferson tied his personal-best mark with seven receptions for 61 yards in the loss to the Boilermakers. Jefferson also had seven catches at Troy in 2009 as a freshman.

▶ **BEYAH IS BACK:** After a strong fall camp, WR Malcolm Beyah vowed to return to his freshman year form and he got off to a good start against Purdue. The senior hauled in four receptions for 89 yards and one touchdown. All four of his grabs went for first downs or touchdowns. He now has nine career touchdown receptions.

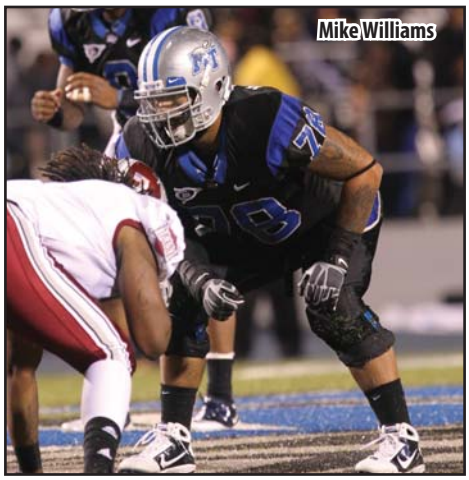
Mike Williams

▶ **RUNNING RAIDERS:** After averaging just 124.5 yards a game on the ground during the first three years of the Rick Stockstill era, the Blue Raiders put an emphasis on the ground attack which has now been one of the best in the nation the past two years. The Blue Raiders churned up 186.0 yards per game in 2009 to rank 27th nationally while going over the 200-yard mark five times. In 2010, the Blue Raiders averaged 180.8 yards a game to rank 31st nationally, and topped the 200-yard mark six times. Over the past 27 games, MT is averaging 181.4 yards a game on the ground and has topped the 200-yard mark 11 times.

▶ **BEYAH, MCDONALD CHASING GOOD COMPANY:** Senior wide receivers Malcolm Beyah and Sancho McDonald are on pace to become just the third duo of Blue Raider

Middle Tennessee's Blocked Kicks In FBS Era

Totals: 40 in 143 games (18 FGs, 12 punts, 10 PATs)

Totals under Stockstill: 20 in 64 games (11 FGs, 6 punts, 3 PATs)

2000 (1 punt, 0 PAT, 0 FG)
Louisiana Tech – Punt (Michael Woods) hW

2001 (1 punt, 1 PAT, 1 FG)
ULM – PAT (Kareem Bland) aW
ASU – Punt (Chris Johnson) hW
Connecticut – FG (Kareem Bland) hW

2002 (2 punt, 2 PAT, 1 FG)
Tennessee – FG (Jerry Vanderpool) aL
ULM – Punt (Joey Montalbano) hW
North Texas – Punt (Thomas Johnson) hL
North Texas – PAT (Kareem Bland) hL
North Texas – PAT (Kareem Bland) hL

2003 (0 punt, 3 PAT, 0 FG)
Clemson – PAT (Pierre Ingram) aL
Missouri – PAT (Pierre Ingram) aL
Troy – PAT (Thomas Johnson) hW

2004 (0 punt, 1 PAT, 3 FG)
Akron – FG (Jerry Vanderpool) aW
FAU – FG (Sean Mosley) hL
Louisiana – FG (Pierre Ingram) aL
Troy – PAT (Roy Polite) aL

2005 (2 punt, 0 PAT, 2 FG)
North Texas – FG (Jeff Littlejohn) hL
Vanderbilt – FG (Jeremiah Weaver) aW
ASU – Punt (Sean Mosley) hW
Troy – Punt (Sean Mosley) aW

2006 (0 punt, 0 PAT, 1 FG)
Troy – FG (Justin Rainey) hL

2007 (2 punt, 0 PAT, 0 FG)
FAU – Punt (Jeremy Kellem) aL
North Texas – Punt (Michael Cannon) aW

2008 (1 punt, 1 PAT, 1 FG)
UK – FG (Alex Suber) aL
ULM – Punt (Jeremy Kellem) hW
ULM – PAT (Emmanuel Perez) hW

2009 (3 punt, 0 PAT, 5 FG)
Maryland – FG (Chris McCoy) aW
North Texas – FG (Rod Issac) aW
FAU – Punt (SaCoby Carter) aW
FAU – FG (Marcus Udell) aW
FAU – Punt (Jeremy Kellem) aW
FIU – Punt (Jeremy Kellem) hW
FIU – FG (Dwight Smith) hW
ASU – FG (Brandon Perry) hW

2010 (0 punt, 2 PAT, 4 FG)
Louisiana – FG (Derrek Upshaw) aW
Troy – FG (Jamari Lattimore) hL
ASU – PAT (Dwight Smith) aL
WKU – PAT (Jamari Lattimore) aW
WKU – FG (Jarrett Crittenton) aW
Miami, OH – FG (Derek Upshaw) nL

2011 (0 punt, 0 PAT, 0 FG)
TBA

MT IN THE SUN BELT

All-Time Record vs SBC

Arkansas State	7-3
Florida Atlantic	5-1
Florida International	4-2
Idaho	3-1
Louisiana	5-5
ULM	8-1
New Mexico State	2-2
North Texas	4-6
Troy	*2-6
Utah State	1-1
WKU	2-0
Total	**43-28**

**includes designated SBC game in 2003*

Last 5 Seasons Combined (Since 2006-FBS only)

Rk	*School*	*SBC*	*Overall*
1.	Troy	32-5	41-24
2.	Middle Tennessee	25-12	33-31
3.	Florida Atlantic	22-15	29-34
4.	ULM	19-18	25-36
5.	Arkansas State	18-19	25-36
6.	Louisiana	18-19	24-37
7.	FIU	14-24	17-45
8.	North Texas	7-31	11-50
9.	WKU	2-14	2-28

MT RECORD BY DECADE

Decade	Overall	Conference	Bowls
2010-	6-8	5-3	1
2000-09	58-60	38-25	2
1990-99	68-46	47-20	*4
1980-89	74-40	46-24	*3
1970-79	40-65-4	26-39-2	0
1960-69	59-42-1	43-25	2
1950-59	75-24-6	31-8-2	2

**I-AA Playoff Appearances*

SBC BOWL PARTNERS

Date	Bowl Game	
Dec. 17	R&L Carriers New Orleans New Orleans, LA	ESPN/8PM
Jan. 8	GoDaddy.com Mobile, AL	ESPN/8PM

2011 PRESEASON ALL-CONFERENCE

Preseason All-Sun Belt Team
Blue Raiders who made the team as voted on by the Sun Belt Head Coaches and Media Representatives

Special Teams
Alan Gendreau (MT, Sr., PK)

2011 SBC PLAYERS OF THE WEEK

Offense
TBA

Defense
Eric Russell (9/5)

Special Teams
TBA

receivers to reach the 100-catch plateau and just the second to eclipse 1,000 yards. McDonald owns 75 receptions for 945 yards while Beyah has 74 catches for 1,092 yards. Kendall Newson (1998-2001) and Tyrone Calico (1999-2002) are the only pair to reach 100 catches and 1,000 yards while playing together. The only other tandem to reach 100 receptions at the same time was Cleannord Saintil (2004-2005) and Chris Henry (2002-2005).

▶ **EXPERIENCED O-LINE:** Middle Tennessee returns four starters along the offensive line in what may be the most experienced position on the field. The unit has combined for 109 career starts with senior Mike Williams leading the entire team with 37 starts. In fact, the left side of the line with Williams and Brandon McLeroy have combined for 67 starts. Other linemen with starts are: Colin Boss (16), Preston Bailey (12), Alex Stuart (9), Jadareius Hamlin (3), and Josh Walker (2).

▶ **TURNOVERS BIG EMPHASIS IN OFFSEASON:** Middle Tennessee gift wrapped six of its seven losses to the opposition because of turnovers in 2010 so it has been a point of emphasis since January. Normally one of the best in the country in turnover margin, the Blue Raiders were uncharacteristically 120th nationally with a margin of -1.46. Middle Tennessee finished with 38 total turnovers (24 INT, 14 fumbles) which went down as the most by a Blue Raider team since the 1981 squad also had 38 (22 INT, 16 fumbles).

▶ **DISRUPTIVE DEFENSE:** Under Rick Stockstill, the Blue Raider defense is all about being disruptive, pressuring the quarterback, and putting the offense behind the chains. In 2010, the Blue Raiders ranked 17th nationally in quarterback sacks and 10th nationally in tackles for loss. The Blue Raiders' 34 sacks in 2010 ranked third-most in a single season and just four off the school record of 38 set in 2009. Their 96 tackles for loss was third on the all-time list. Here is a look at the national rankings in sacks and tackles for loss under Stockstill:

Year	Sacks	TFLs
2010	17	10
2009	T6	2
2008	T50	14
2007	36	T53
2006	T20	3

▶ **BLOCK PARTY:** Rick Stockstill teams have always emphasized special teams play and how it can change a game. Under Stockstill, the Blue Raiders have blocked 20 kicks in 64 games. However, over the past 27 games MT has rejected 14 kicks with 9 being field goals, 3 on punts, and 2 PATs. Despite all the blocks during that span, MT only has one player on its current roster that has ever recorded a blocked kick. Senior SaCoby Carter blocked a punt against FAU in 2009.

▶ **RUSSELL CHASING 1,000:** Senior Eric Russell, who had the second-most kickoff return yards in school history last year with 842, is vying to become just the sixth Blue Raider to account for 1,000 kickoff return yards. Russell enters the Georgia Tech game with 927 yards and needs 73 more to reach 1,000 to become just the sixth player in MT history to achieve that mark. Russell currently ranks sixth on the all-time list and is chasing Orlando Crenshaw who is in fifth with 1,042 yards.

Benny Cunningham

TOP 10 CROWDS AT FLOYD

1.	***28,105***	***Memphis***	***9/12/09***	***W***	***31-14***
2.	***28,010***	***Troy***	***10/5/10***	***L***	***42-13***
3.	27,568	Tennessee State	9/5/98	W	28-27
4.	27,519	Southeast Missouri	9/28/02	L	24-14
5.	***25,908***	***Minnesota***	***9/2/10***	***L***	***24-17***
6.	***25,766***	***Florida Atlantic***	***9/30/08***	***W***	***14-13***
7.	***23,882***	***Mississippi State***	***10/17/09***	***L***	***6-27***
8.	23,261	Florida Atlantic	8/28/03	L	20-19
9.	***23,227***	***Virginia***	***10/6/07***	***L***	***21-23***
10.	23,106	Idaho	10/6/01	W	70-58
11.	***22,605***	***Maryland***	***9/6/08***	***W***	***24-14***

Games in italics are under Stockstill

MISCELLANEOUS

Opponent	Captain	Captain	Captain	Coin Toss	Kickoff/ Receive	First Possession	Game Length	Jersey	Pants	Result
Purdue	McLeroy	Crumpton	Gendreau	Lost	Kickoff	Punt	3:39	White	Blue	L, 27-24
Georgia Tech										
Troy										
Memphis										
WKU										
FAU										
Louisiana										
Tennessee										
ULM										
Arkansas State										
FIU										
North Texas										

EXPERIENCE FACTOR

Career Games Played

Derrick Crumpton, S 39
Alan Gendreau, PK 39
Sancho McDonald, WR 39
Mike Williams, OL 39
Brandon McLeroy, OL 38
Gorby Loreus, DE 36
Malcolm Beyah, WR 36
Darin Davis, LB 36
Colin Boss, OL 35
Norman Washington, LB 35
SaCoby Carter, DT 34
D.D. Kyles, RB 28
Shane Blissard, WR 27
Denzell Guerra, S 27
Andrew Banks, WR 27
Justin Jones, LB 25
Juno Prudhomm, S 24
Benny Cunningham, RB 25
Omar McLendon, DE 25
Harold Turner, WR 22
Alex Stuart, OL 21
Tavarres Jefferson, WR 20
Marquise Branton, RB 19
Kendall Dangerfield, DT 14
Craig Allen, LB 14
Zeke Anderson, DS 14
T.L. Edwards, CB 14
Arness Ikner, DB 14
David Jones, LB 14
Tyler Mason, WR 14
Jimmy Staten, DT 14
Josh Davis, P 14
Eric Russell, S 14
Josh Walker, OL 14
Preston Bailey, OL 13
Arthur Williams, WR 12
Nathaniel Toulson, P 12
Kenneth Gilstrap, CB 12
Jared Bamber, WR 12
Dearco Nolan, DE 12
Corey Carmichael, LB 12
William Pratcher, RB 11
Marquis Dixon, CB 11
Richard Drake, WR 10
Jadareius Hamlin, OL 10
Jamar Brown, WR 8
Marcus Thurmond, WR 8
Sammy Seamster, S 8
Jesse Grisham, OL 8
Roderic Blunt, LB 6
Logan Kilgore, QB 4
Jeff Murphy, QB 3
Jordan Johnson, OL 3
Eric Davis, LB 3
Patrick McNeil, DT 2
Vincent Van Horne, WR 2
Isaiah Anderson, OL 1
Jamal Gray, WR 1
Kyle Griswould, WR 1
Anthony Amos, WR 1
Reggie Whatley, WR 1
Terrance Coleman, DE 1
Kevin Pope, DT 1
Jiajuan Fennell, DE 1
Max Ugboaja, DE 1
Shubert Bastien, DE 1
Christian Henry, LB 1
Stephen Roberts, LB 1
Leighton Gasque, LB 1
Khari Burke, CB 1
Reginald Farmer, CB 1
Chris Sharpe, CB 1
Micah James, OL 1

Career Games Started (consecutive)

Mike Williams, OL 37 (5)
Brandon McLeroy, OL 30 (5)
Malcolm Beyah, WR 20 (3)
Colin Boss, OL 16 (0)
Darin Davis, LB 15 (14)
Sancho McDonald, WR 14 (1)
Arness Ikner, CB 13 (3)
Preston Bailey, OL 12 (0)
Shane Blissard, WR 10 (0)
Tavarres Jefferson, WR 10 (0)
Derrick Crumpton, S 10 (1)
Alex Stuart, OL 8 (0)
Justin Jones, LB 8 (5)
D.D. Kyles, RB 5 (0)
Jared Bamber, WR 4 (0)
Corey Carmichael, LB 4 (4)
Logan Kilgore, QB 4 (1)
Jadareius Hamlin, OL 3 (2)
Josh Walker, OL 3 (2)
Harold Turner, WR 2 (0)
Tyler Mason, WR 2 (0)
Benny Cunningham, RB 2 (2)
Richard Drake, WR 1 (0)
Jeff Murphy, QB 1 (0)
Kenneth Gilstrap, CB 1 (0)
Marquise Branton, RB 1 (0)
Marquise Dixon, CB 1 (0)

Rick Stockstill

Head Coach
6th Year at Middle Tennessee
33-31 (6th season)

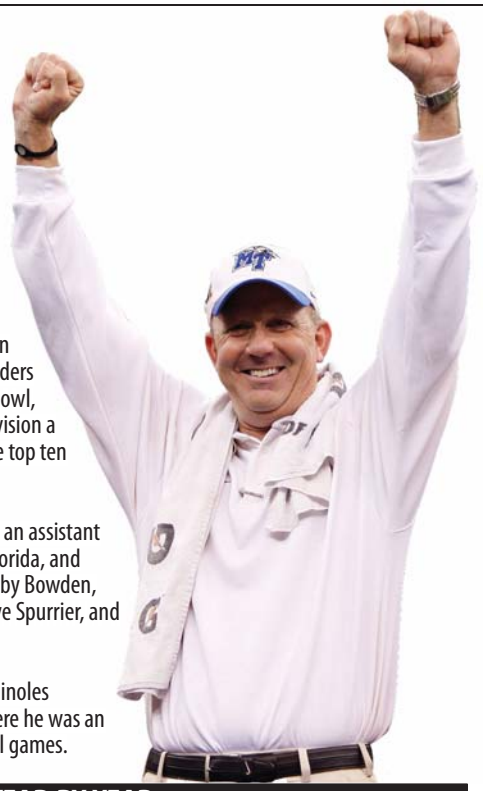

2006, 2009 Sun Belt Conference Coach of the Year

▶ Since he arrived to take over the Middle Tennessee program, Rick Stockstill has elevated the Blue Raiders to an unprecedented level. During his short tenure, the Blue Raiders have captured a league title, won the 2009 New Orleans Bowl, made three bowl appearances, appeared on national television a record and Sun Belt-best 15 times, and produced six of the top ten crowds in Floyd Stadium history.

▶ Before arriving at Middle Tennessee, Stockstill served as an assistant coach at South Carolina, East Carolina, Clemson, Central Florida, and Bethune-Cookman. He has coached under the likes of Bobby Bowden, Tommy Bowden, Danny Ford, Ken Hatfield, Lou Holtz, Steve Spurrier, and Tommy West.

▶ A 1982 graduate of Florida State, Stockstill was the Seminoles quarterback under Bobby Bowden from 1977 to 1982 where he was an honorable mention All-American and played in three bowl games.

STOCKSTILL YEAR-BY-YEAR

Year	School	W-L	Pct.	SBC	Note
2006	Middle Tennessee	7-6	.538	6-1	Shared Sun Belt Championship; Motor City Bowl
2007	Middle Tennessee	5-7	.416	4-3	
2008	Middle Tennessee	5-7	.416	3-4	Upset Maryland at home
2009	Middle Tennessee	10-3	.769	7-1	Won New Orleans Bowl; 1st SBC team to win 10 games
2010	Middle Tennessee	6-7	.462	5-3	GoDaddy.com Bowl
2011	Middle Tennessee	0-1	.000	0-0	
Total		**33-31**	**.516**	**25-12**	

ACCOMPLISHMENTS UNDER STOCKSTILL

- 2010 - Led team to GoDaddy.com Bowl for third bowl in five years
- 2010 - Coached school's third Academic All-American (Jeremy Kellem)
- 2010 - Coached the SBC Defensive Player of the Year (Jamari Lattimore)
- 2010 - Inducted as honorary member of Phi Kappa Phi Honor Society
- 2009 Sun Belt Conference Co-Coach of the Year
- 2009 TSWA Coach of the Year
- 2009 team became first in Sun Belt history to win 10 games
- 2009 - Led team to New Orleans Bowl Championship
- 2009 - Team had school-record 7 Sun Belt Conference wins
- 2009 - Coached the SBC Defensive Player of the Year (Chris McCoy)
- 2009 - Coached the New Orleans Bowl MVP (Dwight Dasher)
- 2009 - New single-game home attendance record set against Memphis
- 2009 - Team set new single-season records in quarterback sacks and tackles for loss
- 2008 - Set new single-season Floyd Stadium attendance record
- 2008 - Coached a Walter Camp National Offensive Player of the Week winner
- 2008 - Quarterback was given the National ESPN Helmet Sticker Award
- 2006 Sun Belt Conference Coach of the Year (first conference COY at MT since 1989)
- 2006 Sun Belt Conference Coach of the Year by ESPN.com
- 2006 TSWA Coach of the Year
- 2006 Rutherford County Reader Gridiron Glacier Award
- 2007, 2008 and 2010 Intercultural and Diversity Coach of the Year
- 2006 Sun Belt Conference Championship
- 2006 - Led school to first-ever bowl game in the I-A era (Motor City)
- 2006 - One of just 10 teams in the country to win four road conference games
- 2006 - Coached a Walter Camp and Bronco Nagurski National Player of the Week winner
- 2006 - Seven wins were most by a first-year coach at MTSU since 1947
- 2006- Coached the ESPN.com SBC Defensive Player of the Year
- 2006 - Set new single-season attendance record
- Improved team's APR dramatically from 892 to **990**
- Team won 2006-07 and 2007-08 Sun Belt Conference Academic Award
- **21** First Team All-Conference selections in five years
- A record-tying 11 SBC Player of the Week winners in 2006 and **42** during his tenure
- A school-record **15** national television games during his tenure
- Three NFL Draft picks as head coach (2008, 2010, 2011)

BY THE NUMBERS UNDER STOCK

Category	2011	Under Stock
Record	0-1	33-31
Sun Belt	0-0	25-12
Non-Conference	0-1	8-19
vs ACC	0-0	2-4
vs Big Ten	0-1	0-2
vs Big East	0-0	0-3
vs Big 12	0-0	0-1
vs MAC	0-0	0-2
vs SEC	0-0	0-5
vs CUSA	0-0	3-1
vs NCAA I-AA	0-0	2-0
vs Independents	0-0	1-1
Home	0-0	17-9
Away	0-1	15-19
Neutral	0-0	1-3
Day Games	0-1	17-9
Night Games	0-0	16-22
vs Top 25 Teams	0-0	0-4
TV Games	0-1	17-25
CSS TV	0-0	8-2
ESPN Regional	0-0	2-3
ESPNU	0-0	1-3
ESPN	0-0	1-2
ESPN2	0-0	1-6
ESPN3.com	0-0	5-3
Big Ten Network	0-1	0-1
Pay-Per-View	0-0	0-5
When Scoring First	0-1	20-11
When Opp. Scores First	0-0	13-20
When Leading at Half	0-1	23-4
When Trailing at Half	0-0	9-23
When Tied at Half	0-0	1-4
When Leading after 3rd Q	0-1	28-5
When Trailing after 3rd Q	0-0	4-24
When Tied after 3rd Q	0-0	1-2
In Overtime Games	0-0	0-0
Scoring less than 20	0-0	2-20
Scoring 20+	0-1	31-11
Scoring 30+	0-0	23-1
Rushing for <100 yds	0-0	5-16
Rushing for 100+ yds	0-1	28-15
Rushing for 200+ yds	0-0	16-2
Rushing for 300+ yds	0-0	2-0
Passing for 200+ yds	0-1	22-13
Passing for 250+ yds	0-1	12-6
Passing for 300+ yds	0-1	4-2
Totaling <300 yds off.	0-0	2-14
Gaining over 300 yds off.	0-1	31-18
Allowing <100 yds rushing	0-0	13-1
Allowing 100+ yds rushing	0-1	20-30
Allowing 200+ yds passing	0-1	18-17
Allowing 250+ yds passing	0-0	8-11
Allowing 300+ yds passing	0-0	2-4
Allowing <300 yds offense	0-0	14-2
Allowing 300+ yds offense	0-1	19-29
Having a 100-yd rusher	0-0	11-1
Opp. has 100-yd rusher	0-1	10-14
Having no turnovers	0-0	8-6
Having 3 or more turnovers	0-0	6-13
Having no takeaways	0-0	1-8
Having 3 or more takeaways	0-0	16-2

ALL-TIME MT COACHING WIN LIST

Rk	*Coach*	*Years*	*Record*
1.	Charles Murphy	1947-68	155-63-8
2.	Boots Donnelly	1979-98	140-87-1
3.	Alfred Miles	1913-16, 1919-23	35-16-4
4.	Andy McCollum	1999-2005	34-45-0
5.	**Rick Stockstill**	**2006-Pre.**	**33-31-0**
	Frank Faulkinberry	1926-32	33-26-4
7.	Johnny "Red" Floyd	1917, 1935-38	30-8-1
8.	Bill Peck	1970-74	27-25-2
9.	E.W. Midgett	1940-42, 1946	17-12-3
10.	Ben Hurt	1975-78	12-31-1

UNIFORM COMBOS UNDER STOCK

▶BLUE ON WHITE	9-2
▶BLACK ON BLACK	2-1
▶BLUE ON SILVER	2-1
▶BLACK ON SILVER	1-0
▶WHITE ON BLUE	13-11
▶BLUE ON BLUE	3-7
▶WHITE ON WHITE	2-6
▶WHITE ON BLACK	0-1
▶WHITE ON GRAY	1-2
TOTAL	*33-31*

▶ **ONE POINT MAGIC:** Head Coach Rick Stockstill seems to have a little magic going in tight games. In his six years at the helm, the Blue Raiders are an impressive 5-1 in games decided by one point.

2006	MT 7, FIU 6	**2009**	MT 32, Maryland 31
2006	Troy 21, MT 20	**2010**	MT 27, WKU 26
2008	MT 14, FAU 13	**2010**	MT 28, FIU 27

▶ **GENDREAU EYEING KELLY:** PK Alan Gendreau enters the Georgia Tech game needing one more made field goal to tie Brian Kelly for second place on Middle Tennessee's all-time list. Gendreau has 39 career three-pointers and stands 13 shy of tying Kelly Potter's school record of 52.

▶ **GENDREAU CHASING SBC RECORDS:** Senior PK Alan Gendreau has an excellent chance of being the Sun Belt Conference's career leader in four different categories while possibly pushing a fifth. Gendreau currently ranks

Darin Davis

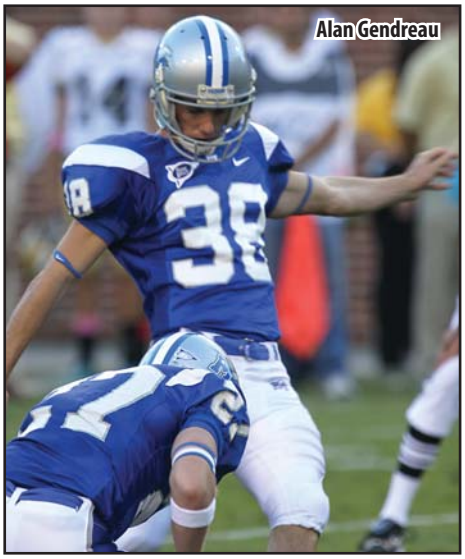
Alan Gendreau

2nd in field goal percentage, 2nd in PAT kicks made, 3rd in PAT kicks attempted, and 4th in total points scored by kicking. With a career season, the Apopka, Fla., native could could also grab the field goals made record. Gendreau owns 39 three-pointers and would need 20 to break the mark of 58 set by ASU's Josh Arauco from 2006 to 2009.

Field Goal Percentage - Career
1. 77.7 Michael Taylor (28-36), Troy (2008-Pre.)
2. 76.5 **Alan Gendreau** (39-51), MT (2008-Pre.)
3. 76.4 Cole Wilson (29-38), ULM (2004-07)
4. 76.3 Josh Arauco (58-76), ASU (2006-09)
5. 76.3 Brian Kelly (29-38), MT (2001-03)

Field Goals Made - Career
1. 58 Josh Arauco, ASU (2006-09)
2. 50 Greg Whibbs, Troy (2004-07)
3. 42 Nick Bazaldua, North Texas (2002-06)
   42 Sean Comiskey, ULL (2002-05)
   39 Alan Gendreau, MT (2008-Pre.)

PAT Kicks Attempted - Career
1. 141 Greg Whibbs, Troy (2004-07)
2. 131 **Alan Gendreau**, MT (2008-Pre.)
   131 Nick Bazaldua, North Texas (2002-06)
4. 125 Eric Neihouse, ASU (2002-05)
5. 122 Josh Arauco, ASU (2006-09)

PAT Kicks Made - Career
1. 134 Greg Whibbs, Troy (2004-07)
2. 129 **Alan Gendreau**, MT (2008-Pre.)
3. 123 Eric Neihouse, ASU (2002-05)
4. 121 Nick Bazaldua, North Texas (2002-06)
5. 114 Josh Arauco, ASU (2006-09)

Total Points Scored by Kicking - Career
1. 288 Josh Arauco, ASU (2006-09)
2. 284 Greg Whibbs, Troy (2004-07)
3. 247 Nick Bazaldua, North Texas (2002-06)
4. 246 **Alan Gendreau**, MT (2008-Pre.)

MT IN SBC/NCAA STATISTICS

TEAM	Pct. or No.	SBC	NCAA
Rushing Offense	130.0	4	70
Passing Offense	330.0	1	13
Total Offense	460.0	1	36
Scoring Offense	24.0	3	70
Rushing Defense	201.0	6	89
Pass Efficiency Defense	120.0	3	59
Total Defense	420.0	5	85
Scoring Defense	27.0	3	73
Net Punting	36.57	6	65
Punt Returns	14.0	2	21
Kickoff Returns	28.33	2	29
Turnover Margin	1.00	2	T28
Pass Defense	219.0	4	63
Passing Efficiency	126.17	3	64
Sacks	3.0	1	T22
Tackles for Loss	8.00	1	T21
Sacks Allowed	0.0	1	1

BLUE RAIDERS ON AIR

Blue Raider Network

The 2011 football season marks the sixth year of the Blue Raider Network under the umbrella of a joint venture between Middle Tennessee athletics and Nelligan Sports Marketing. For the third year, sports radio 560 AM (WNSR) in Nashville will carry all Blue Raider games along with sister station, WNTC FM (103.9) in Bowling Green, Ky. Middle Tennessee fans throughout the southeast region also can follow the Blue Raiders on WMOT FM 89.5 (100,000 watts), which reaches a three-state coverage area. The WGNS (1450 AM) family of stations (1450 AM, 100.5 FM, 101.9 FM and TV 11) will carry all Blue Raider football and men's and women's basketball games along with the Rick Stockstill, Kermit Davis, and Rick Insell radio shows. The combination of these three stations provides coverage to Middle Tennessee sports fans in a 100-mile radius of Murfreesboro.

On the Internet

All Blue Raider football games can be heard over the internet at GoBlueRaiders.com. A link is made available prior to each game that will be located on the front page.

Rick Stockstill LIVE

Coach Rick Stockstill's weekly call-in show, Rick Stockstill LIVE, airs each Monday night from 7 to 8 PM from Coaches Grill in Murfreesboro. The show will be aired on 560 AM, WMOT FM 89.5 and WGNS 1450 AM, locally with Chip Walters serving as host. The call-in number is 1-866-RAIDERS.

SportsRadio 560 WNSR

Middle Tennessee PUBLIC RADIO 89.5 FM WWW.WMOT.ORG

TALK RADIO WGNS wgnsradio.com FM 100.5 FM 101.9 AM1450 TV11

LAST MINUTE PLAYS IN THE RICK STOCKSTILL ERA

Games decided by one play in the final minute of regulation

Opponent	Result	Play	Time of Play
Purdue, 2011	L, 27-24	47 FG by Alan Gendreau blocked	0:00
Maryland, 2009	W, 32-31	19 FG by Alan Gendreau	0:00
Kentucky, 2008	L, 20-14	Hail Mary to Eldred King came up 1-yard short	0:00
FAU, 2008	W, 14-13	Hail Mary to Malcolm Beyah (32-yd TD Catch)	0:00
ULM, 2007	W, 43-40	Bradley Robinson 89-yd kickoff return for TD	0:45
Virginia, 2007	L, 23-21	UVA hit 34-yard field goal	0:08
WKU, 2007	L, 20-17	Matt King misses 34-yard field goal	0:00
Troy, 2006	L, 21-20	Troy 3-yard TD pass	0:14

UNDER RICK STOCKSTILL

Big Plays (60 or more yards)

Yards	Type	Player	Opponent
*100	FR	Rod Issac	WKU (2010)
*97	KR	Eric Russell	WKU (2010)
*94	P	Craddock to Grigsby	ULM (2007)
*94	KR	Damon Nickson	FAU (2006)
*92	KR	Phillip Tanner	UNT (2008)
*89	KR	Bradley Robinson	ULM (2007)
*88	KR	Damon Nickson	UL (2006)
*80	P	D. Dasher to Kyles	ASU (2009)
*79	R	Phillip Tanner	Louisville (2007)
*78	P	Craddock to McNair	Louisville (2007)
76	R	Eugene Gross	FAU (2006)
*74	R	Dwight Dasher	FAU (2009)
74	KR	Desmond Gee	WKU (2009)
*73	P	Marks to Gee	USC (2006)
*71	P	Dasher to McNair	FIU (2007)
*70	R	Dwight Dasher	FIU (2009)
*70	INT	Rod Issac	ULM (2010)
*68	FR	Chris McCoy	Clemson (2009)
*66	P	Craddock to Gee	ULM (2007)
*66	R	Phillip Tanner	UNT (2008)
*62	P	Kilgore to Beyah	ULL (2010)
*62	P	Craddock to Gee	UK (2008)
*61	R	Dwight Dasher	UM (2007)
61	KR	Phillip Tanner	TTU (2006)

*touchdown

Defensive Touchdowns

Yards	Type	Player	Opponent
99	FR	Rod Issac	WKU (2010)
70	INT	Rod Issac	ULM (2010)
68	FR	Chris McCoy	Clemson (2009)
56	INT	Jeremy Kellem	ULM (2009)
50	FR	Justin Rainey	FAU (2006)
42	FR	Rod Issac	ASU (2007)
40	FR	Lonnie Clemons	TTU (2006)
38	INT	Darin Davis	APSU (2010)
28	INT	Damon Nickson	UL (2006)
20	INT	Jamari Lattimore	UL (2009)
14	INT	Jeremy Kellem	Louisville (2008)
11	FR	Jeremy Kellem	ASU (2009)

200-Yard Passing Games

Yards	C-A-I	Player	Opponent
401	22-29-0	Joe Craddock	ULM (11/3/07)
355	22-35-0	Dwight Dasher	WKU (10/24/09)
352	21-37-1	Joe Craddock	UK (9/13/08)
330	27-45-1	Logan Kilgore	Purdue (9/3/2011)
324	27-44-2	Dwight Dasher	Maryland (9/19/09)
301	23-36-1	Jeff Murphy	APSU (9/11/10)
290	14-26-2	Joe Craddock	Louisville (9/6/07)
269	21-43-0	Dwight Dasher	UNT (9/26/09)
268	24-35-0	Joe Craddock	FAU (9/30/08)
268	25-35-1	Joe Craddock	ASU (9/20/08)
263	15-26-1	Dwight Dasher	ASU (11/21/09)
256	28-40-0	Joe Craddock	Maryland (9/6/08)
251	19-31-1	Joe Craddock	UNT (11/22/08)
251	25-37-2	Clint Marks	CMU (12/26/06)
245	24-44-0	Dwight Dasher	Troy (10/6/09)
242	22-28-1	Joe Craddock	UL (12/3/08)
240	10-17-0	Dwight Dasher	FIU (9/29/07)
244	14-23-1	Dwight Dasher	FIU (12/4/10)
244	19-26-1	Clint Marks	UL (10/28/06)
235	23-40-0	Joe Craddock	MSU (10/25/08)
234	19-24-1	Clint Marks	ULM (10/21/06)
231	18-26-0	Dwight Dasher	Memphis (9/12/09)
230	16-26-1	Dwight Dasher	Memphis (10/13/07)

COMEBACKS UNDER STOCKSTILL

Last win after trailing after 1st Quarter
12/4/10 vs FIU ..... trailed 14-7 ..... Won, 28-27

Last win after trailing after 1st Half
12/4/10 vs FIU ..... trailed 17-14 ..... Won, 28-27

Last win after trailing after 3rd Quarter
11/20/10 vs WKU ..... trailed 26-13 ..... Won, 27-26

Biggest Comeback Win
16 Points ..... WKU (2010) ..... trailed 26-10 in 3rd Q ..... Won, 27-26

Most Points in a Quarter: 28 vs North Texas in 2008 (2nd Q); WKU in 2009 (2nd Q)
Most Points in 1st Half: 47 vs Florida International in 2007
Most Points in 2nd Half: 41 vs Tennessee Tech in 2006
Most Points in Game: 62 vs WKU, 2009

5. 234 Eric Neihouse, ASU (2002-05)

Most Points - Career
1. 294 Tyrell Fenroy, ULL (2005-08)
2. 288 Josh Arauco, ASU (2006-09)
3. 284 Greg Whibbs, Troy (2004-07)
4. 252 Eugene Gross, MT (2003-06)
5. 247 Nick Bazaldua, North Texas (2002-06)
246 Alan Gendreau, MT (2008-Pre.)

▶ **SCORING ON THE GROUND:** Middle Tennessee had 41 offensive touchdowns in 2010 and 32 of the scores came on the ground. The 32 scores rank as the most in the Rick Stockstill era and the most by the Blue Raiders since they registered 32 in 2001. MT had one rushing score at Purdue in game one.

▶ **PUNTING DUO WORKS:** It's not often you utilize two punters the way Middle Tennessee does but it seems to work. Josh Davis and Nathaniel Toulson combined for 74 punts in 2010 and a 41.9-yard average but more importantly, 27 of the 74 punts were downed inside the opponent's 20-yard line. Davis, who went on to earn second team all-conference honors, placed 19 of his 58 punts inside the 20 while Toulson put eight of his 16 kicks inside the 20-yard line with six actually being inside the 5-yard line. In 2011, the duo has combined for seven punts, a 40.6-yard average, and three punts have been downed inside the 20.

▶ **TURNOVER BATTLE STORY:** Under Rick Stockstill, the Blue Raiders have always excelled in the important turnover margin department until 2010. In 64 games of the Stockstill era, MT is +15 in turnover margin. However, MT was an uncanny -1.46 in turnover margin in 2010. MT IS +1 in 2011.

NCAA Turnover Margin Rankings
- 2006 ..... 31st
- 2007 ..... 12th
- 2008 ..... 43rd
- 2009 ..... 8th
- 2010 ..... 120th

▶ **GENDREAU MR. CLUTCH:** Senior place-kicker Alan Gendreau must have ice in his veins because he has proven to be quite a cool customer during key moments for the Blue Raiders. In 2008, he provided the dramatic game-winning point following a "Hail Mary" against FAU with no time remaining then in 2009 he nailed a 19-yard field goal with no time left to give the Blue Raiders an upset of Maryland on the road.

▶ **MOST WINS IN SUN BELT HISTORY:** Middle Tennessee has an overall mark of 43-28 in Sun Belt action all-time, including a 25-11 record at home and an 18-17 mark on the road. Middle Tennessee is 25-12 in league games under Rick Stockstill and 12-7 on the road. The 43 league wins rank as the most victories in Sun Belt history with Troy second at 40.

All-Time Sun Belt Wins
- Middle Tennessee 43-28
- Troy 40-11
- Arkansas State 34-36
- North Texas 34-37
- Louisiana-Monroe 33-37
- Louisiana-Lafayette 33-37
- Florida Atlantic 24-20
- Florida International 17-28
- *New Mexico State 15-11
- *Idaho 7-19
- *Utah State 5-9
- WKU 2-14

*Former member

TOP OFFENSIVE GAMES UNDER STOCKSTILL

Total Yards	Opponent	Points
654	Austin Peay (2010)	56
646	WKU (2009)	62
587	FIU (2009)	48
555	Louisville (2007)	42
506	Louisiana (2009)	34
499	ULM (2007)	43
490	Memphis (2007)	21
489	North Texas (2008)	52
463	ULM (2010)	38
460	Purdue (2011)	24
456	North Texas (2009)	37
450	Southern Miss (2009)	42
449	ULM (2006)	35
445	FAU (2010)	38

MOST BLOCKED KICKS SINCE 2008

1. Fresno State, 21
2. Middle Tennessee, 17
   Texas, 17
   Houston, 17
5. Louisiana, 12
6. Rutgers, 11
7. Air Force, 10

SaCoby Carter is the only player on the MT roster who has recorded a blocked kick.

▶ **LONG SCORING DRIVES:** Under Rick Stockstill, the Blue Raiders have put together eight scoring drives of 90 or more yards with the most recent coming against Purdue in 2011. The Blue Raiders notched an 8-play, 95-yard drive in the 2nd quarter at Purdue. Overall, five of the eight scores have come on the road. Here is a look at all the 90+ yard scoring drives:

1. 99 at ULM (2007)
2. 98 at UNT (2009)
3. 96 vs Memphis (2009)
   96 vs APSU (2010)
5. 95 at Purdue (2011)
6. 91 at ULM (2007)
   91 at UofL (2008)
   91 vs ASU (2009)

▶ **SUN BELT VS BIG SIX:** Since the Sun Belt added football in 2001, the league has picked up 12 wins against teams from the Big Six conferences. The league has had at least one win against the Big Six every year except 2006 and had two wins in 2008 and 2009. MT owns five of those wins to lead the league.

Sun Belt vs Big Six
2001: **MT** 37, Vanderbilt 28
2002: **MT** 21, Vanderbilt 20
2003: North Texas 52, Baylor 14
2004: Troy 24, Missouri14
2005: **MT** 17, Vanderbilt 15
2007: FAU 42, Minnesota 39
2007: Louisiana-Monroe 21, Alabama 14
2007: Troy 41, Oklahoma State 23
2008: Arkansas State 18, Texas A&M 14
2008: **MT** 24, Maryland 14
2009: ULL 17, Kansas State 15
2009: **MT** 32, Maryland 31

▶ **100 IS KEY:** Being able to run the football is paramount, especially at Middle Tennessee. During its history, Middle Tennessee owns an impressive 136-48-1 (.738) record when a back gains 100 or more yards rushing. Under Rick Stockstill, a Blue Raider has reached the 100-yard mark 12 times and the team has an 11-1 mark in those games.

▶ **ALL THREE PHASES:** Under Rick Stockstill, the Blue Raiders have scored in all three phases of the game on two occasions. They accomplished the feat in Stockstill's first season against FAU on November 4, 2006, and then did it a second time last year at WKU. Both times MT came away with a victory.

▶ **GOING OVERTIME:** Middle Tennessee enters the Georgia Tech game having competed in four overtime games as a member of I-A (FBS) and is 2-2 in those contests. The Blue Raiders had one overtime contest in 2000 and played three in 2003. In 2003, the Blue Raiders lost in one overtime at No. 23 Missouri, then bounced back to take an overtime win at Idaho before losing a four overtime game at home against UL-Lafayette. The four overtime loss to ULL was the longest game in the history of MT football and was the longest in the history of the SBC at the time.

▶ **GIVE ME 30:** Under Rick Stockstill, the Blue Raiders are virtually a lock for victory if they put up 30 points or more. MT is 23-1 under Stockstill when scoring 30 points,

MINORITY COORDINATORS

Middle Tennessee's offensive and defensive coordinators are both minorities which puts it in rare company. The Blue Raiders are one of just five FBS programs to have minorities as both of their coordinators, joining Buffalo, Houston, Stanford, and Utah. Here is a complete list:

Middle Tennessee: DC Steve Ellis (African-American); OC Willie Simmons (African-American)
Buffalo: DC William Inge (African-American); OC Alex Wood (African-American)
Houston: DC Brian Stewart (African-American); OC Jason Phillips (African-American)
Stanford: Co-DC Derek Mason (African-American); OC Pep Hamilton (African-American)
Utah: DC Kalani Sitake (Tongan); OC Norm Chow (Asian Pacific Islander)

YOUNGEST COORDINATORS

27	Lincoln Riley	East Carolina	offensive	9/5/1983
29	Paul Nichols	Toledo	co-defensive	12/25/1981
29	Mike Norvell	Pittsburgh	co-offensive	10/11/1981
30	**Willie Simmons**	Middle Tennessee	offensive	10/12/1980
31	Neal Brown	Texas Tech	offensive	3/11/1980
31	**Steve Ellis**	Middle Tennessee	defensive	1/25/1980
31	Nathaniel Hackett	Syracuse	offensive	12/1979
31	Matt Campbell	Toledo	offensive	11/29/1979
32	Jeff Grady	Fresno State	offensive	3/3/1979
32	David Reaves	New Mexico	offensive	12/12/1978
32	Major Applewhite	Texas	co-offensive	7/26/1978
32	Nick Rolovich	Hawaii	offensive	private
32	Seth Littrell	Arizona	offensive	7/24/1978

UNDER RICK STOCKSTILL

219	11-19-1	Dwight Dasher	ULM (10/23/10)
219	16-25-0	Dwight Dasher	UL (11/14/09)
216	13-20-0	Joe Craddock	ULM (11/8/08)
216	22-41-1	Clint Marks	Maryland (9/9/06)
212	19-29-0	Joe Craddock	WKU (11/15/08)
207	21-36-1	Logan Kilgore	UL (9/25/10)
204	20-42-3	Dwight Dasher	Clemson (9/5/09)
200	20-32-1	Joe Craddock	Troy (8/28/08)

100-Yard Rushing Games

Yards	Att.	Player	Opponent
208	21	Eugene Gross	FAU (2006)
201	26	Dwight Dasher	So. Miss (2009)
180	19	Dwight Dasher	Memphis (2007)
178	18	Dwight Dasher	FIU (2009)
177	20	D.D. Kyles	UL (2009)
159	14	Phillip Tanner	North Texas (2008)
150	15	Phillip Tanner	FAU (2010)
144	9	Phillip Tanner	Louisville (2007)
140	13	D.D. Kyles	FAU (2009)
127	18	Phillip Tanner	APSU (2010)
110	22	D.D. Kyles	FIU (2009)
108	14	Dwight Dasher	FAU (2009)
104	17	Phillip Tanner	UL (2010)
100	21	Eugene Gross	ULM (2006)

100-Yard Receiving Games

Yards	Rec.	Player	Opponent
164	11	Eldred King	MSU (2008)
149	6	Chris McClover	WKU (2009)
139	4	Desmond Gee	ULM (2007)
117	5	Malcolm Beyah	UK (2008)
113	6	Harold Turner	WKU (2009)
113	9	Patrick Honeycutt	FAU (2008)
110	7	Chris McClover	MD (2009)
109	6	Desmond Gee	ULM (2006)
109	2	Jonathan Grigsby	ULM (2007)
106	3	Desmond Gee	UK (2008)
103	6	Taron Henry	UNT (2007)

Special Teams Touchdowns

Yards	Type	Player	Opponent
97	KR	Eric Russell	WKU (2010)
94	KR	Damon Nickson	FAU (2006)
92	KR	Phillip Tanner	UNT (2008)
89	KR	Bradley Robinson	ULM (2007)
88	KR	Damon Nickson	UL (2006)
32	PBR	Michael Cannon	FAU (2007)
29	PBR	Sherman Neal	FAU (2009)

TURNOVER BREAKDOWN

Opponent	MT TOs	Opp. Pts.	Opp. TOs	MT Pts.	Margin
Purdue	1 (INT)	0	2 (INT, Fum.)	7	+1
Georgia Tech					
Troy					
Memphis					
WKU					
FAU					
Louisiana					
Tennessee					
ULM					
Arkansas State					
FIU					
North Texas					
Total	**1**	**0**	**2**	**7**	**+1**

including a perfect 9-0 mark in 2009. The lone loss came at Louisville in 2007 when the Blue Raiders fell, 58-52.

▸ ACADEMICS: TOP PRIORITY AT MT: Academic success at Middle Tennessee has been a high priority for sixth year coach Rick Stockstill. Under his reign, the Blue Raiders have seen 82 of 87 student-athletes earn their degree entering the 2011 season. Middle Tennessee, who also owns an impressive APR score of 990, has won the Sun Belt Conference Team Academic Award twice. Also under Stockstill, the Blue Raiders have taken home five Academic All-District honors and produced an Academic All-American.

▸ GENDREAU ON LOWE'S SENIOR CLASS AWARD LIST: Placekicker Alan Gendreau was one of 30 NCAA® Football Bowl Subdivision (FBS) student-athletes who excel both on and off the field selected as a candidate for the 2011 Lowe's Senior CLASS Award. To be eligible for the award, a student-athlete must be classified as an NCAA Division I FBS senior and have notable achievements in four areas of excellence – community, classroom, character and competition. Gendreau, the only student-athlete on the list from the Sun Belt Conference, is a two-time First Team All-SBC pick. Gendreau is a music major who participates in the Schola Cantorum which is designed for upper division voice majors.

OFFENSIVE LINE STARTS

Middle Tennessee entered the 2011 season with one of the most experienced offensive lines in the country. The Blue Raiders group of o-linemen came into 2011 with 104 career starts combined to rank 8th nationally. Following is a list of the Top 10:

158	**SMU**
137	**Northwestern**
118	**UAB**
116	**Clemson**
114	**Tulsa**
106	**BYU**
105	**Florida State**
104	**Middle Tennessee**
99	**Ohio**
98	**Virginia Tech**

▸ GEORGIA CONNECTION: Middle Tennessee has 27 scholarship players on its roster from the state of Georgia, which is more than any other state. In fact, five are projected to start against the Yellow Jackets on Saturday, including LB Craig Allen (Carrollton), WR Malcolm Beyah (Covington), DE Omar McLendon (Temple), LB Stephen Roberts (Peach Tree City), and DT Jimmy Staten (Waycross).

▸ RAIDER ROUNDUP

■ The top scoring quarter in the Rick Stockstill era is the second quarter. Here is a combined total for each quarter: 1st - 397 points; 2nd - 536 points; 3rd - 308 points; 4th - 421 points.

■ Under Rick Stockstill, the Blue Raiders have scored on its opening possession 22 times in 64 games (16 TDs) while the opposition has also scored 22 times on its first possession of the game.

■ When both teams are held under 20 points, the Blue Raiders are 2-0 under Rick Stockstill.

■ As a FBS (I-A) member (143 games), the Blue Raiders have scored 50 or more points 12 times.

■ The Blue Raiders are **5-1** in one-point games under Rick Stockstill.

■ The Blue Raiders are 51-9 in the FBS era when leading at the half and are 57-9 when leading a game entering the 4th quarter during that time.

■ When trailing at the half, the Blue Raiders are just 14-61 in the FBS (I-A) era.

■ The Blue Raiders have scored in 169 of their last 173 games and broke a string of scoring in 69 straight when they were shutout at Oklahoma in 2006. The other three miscues were a 10-0 shutout on the road against UL-Monroe in 1999, a 55-0 loss in 2000 at Florida, and a 44-0 setback at LSU in 2007. MT has scored in 77 straight home games and in 48 games overall.

■ Middle Tennessee's two-point conversion by Dwight Dasher against FIU in 2008 was the first (and only to date) under Rick Stockstill and the first by the Blue Raiders since Kerry Wright hauled in a pass from Andrico Hines at Idaho in 2003.

■ In the FBS (I-A) era, the Blue Raiders are 26-17 on turf, 12-37 on natural grass (14 of the losses came on road to SEC teams) and 29-22 on synthetic surfaces.

■ Largest Margin of Victory in the I-A era: 56 points vs UConn 11/4/00 (66-10) ... Largest Margin of Defeat in the I-A era: 59 points vs Oklahoma 9/23/06 (59-0) ... Largest Margin of Victory in an SBC game: 48 vs ASU in 2001.

2011 SNAPS PLAYED LEADERS

OFFENSE

Logan Kilgore, QB....82
Brandon McLeroy, OL....80
Josh Walker, OL....80
Mike Williams, OL....71
Malcolm Beyah, WR....63

DEFENSE

Derrick Crumpton, S....78
Eric Russell, S....74
Craig Alle, LB....74
Arness Ikner, CB....73
Darin Davis, LB....65

SPECIAL TEAMS

Eric Russell....21
Jared Bamber....20
Marquise Branton....17

TOTAL

Eric Russell, S....95
Arness Ikner, CB....88
Josh Walker, OL....86
Derrick Crumpton, S....86
Brandon McLeroy, OL....85
Logan Kilgore, QB....82

2011 ROSTERS

NO	NAME	POS	HT	WT	CL	B'DAY	LETTERS	HOMETOWN/HS/JC
1	Eric Russell	S	5-10	186	Sr.	10/19/90	1	Cerritos, CA/Cerritos (CA) College
2	Benny Cunningham	RB	5-10	210	Jr.	7/7/90	2	Nashville, TN/Goodpasture HS
3	Tavarres Jefferson	WR	5-9	191	Jr.	9/5/90	2	Nashville, TN/The Ensworth School
4	Malcolm Beyah	WR	5-11	192	Sr.	10/23/89	3	Covington, GA/Chamblee HS
5	Arness Ikner	CB	5-8	176	Sr.	7/19/90	1	Pasadena, CA/Pasadena HS
6	T.L. Edwards	CB	6-0	180	Sr.	12/11/88	1	Riverside, CA/Temescal Canyon HS/Saddleback College
6	Timmy Byerly	QB	6-0	212	Fr.	11/15/92	0	Alpharetta, GA/Chattahoochee HS
7	Khari Burke	CB	5-8	172	r-Fr.	3/30/92	0	Plantation, FL/South Plantation HS
8	Sammy Seamster	S	6-1	203	r-So.	2/5/91	1	Ooltewah, TN/Ooltewah HS
8	Spencer Wise	QB	5-11	185	r-So.	12/17/90	0	Nashville, TN/MBA
9	Kyle Griswould	WR	5-10	192	r-So.	1/28/91	0	Midland, GA/Shaw HS (Duke)
10	Logan Kilgore	QB	6-3	186	r-So.	5/24/90	1	Rocklin, CA/Bakersfield College
11	Shaun White	QB	5-11	210	Fr.	8/27/93	0	Pensacola, FL/Pensacola Catholic HS
12	Jeff Murphy	QB	6-0	203	r-Jr.	11/3/89	1	Alameda, CA/Alameda HS/Laney JC
13	Tyler Mason	WR	5-6	160	Sr.	6/29/90	1	Richmond, CA/San Leandro HS
15	Sancho McDonald	WR	6-3	212	Sr.	10/3/89	3	Miami, FL/Booker T. Washington HS
16	Shane Blissard	WR	6-5	212	r-Sr.	10/24/88	2	Murfreesboro, TN/Oakland HS
17	Jamar Brown	WR	6-0	215	Sr.	9/29/89	1	Charleston, SC/Feather River CC
17	Reginald Farmer	S	5-10	182	r-So.	9/26/91	0	Brentwood, TN/Brentwood HS
18	Kenneth Gilstrap	CB	5-9	180	r-So.	7/30/91	1	Lithonia, GA/Miller Grove HS
19	Andrew Banks	WR	5-9	160	r-Sr.	12/15/88	2	Clinton, MD/Gwynn Park HS
20	Kevin Byard	S	5-11	207	Fr.	8/17/93	0	Lithonia, GA/M.L. King HS
21	Drayton Calhoun	RB	5-11	185	r-So.	1/8/91	0	Clarkston, GA/Tucker HS (LSU)
21	Robert Hogg	CB	5-9	196	r-Jr.	9/14/90	0	Kingsport, TN/Dobyns Bennett HS
22	David Jones	LB	5-11	196	r-So.	12/16/90	1	Memphis, TN/South Pittsburgh HS
23	D.D. Kyles	RB	6-1	201	r-Sr.	6/26/88	2	Tampa, FL/Armwood HS
24	Derrick Crumpton	S	5-11	202	Sr.	9/24/89	3	Miami, FL/Christopher Columbus HS
25	Reggie Whatley	WR	5-7	175	r-Fr.	8/19/90	0	Rome, GA/Rome HS
26	Marquise Dixon	CB	5-10	168	r-So.	9/20/90	1	Cocoa, FL/Cocoa HS
27	Chris Sharpe	CB	5-11	176	r-Fr.	3/3/92	0	Stone Mountain, GA/Stephenson HS
28	Christian Henry	LB	6-0	225	r-Fr.	2/26/92	0	Dania, FL/Hollywood Hills HS
29	William Pratcher	RB	5-7	195	r-So.	10/16/90	0	Decatur, GA/Cedar Grove HS
30	Stephen Roberts	LB	6-3	230	r-So.	3/26/91	0	Peach Tree City, GA/Starr's Mill HS
31	Denzell Guerra	S	6-0	200	r-Jr.	3/10/90	2	Loganville, GA/Grayson HS
32	Justin Jones	LB	5-11	214	Jr.	12/4/89	2	Tallahassee, FL/Godby HS
33	Roderic Blunt	LB	6-0	225	r-So.	5/13/90	0	Miramar, FL/Everglades HS
34	Marquise Branton	RB	5-10	231	r-Sr.	7/21/89	1	Seffner, FL/Armwood HS
35	Craig Allen	LB	6-2	220	r-So.	11/30/91	1	Carrollton, GA/Villa Rica HS
36	Josh Davis	P	5-10	200	r-So.	11/18/91	1	Dayton, TN/Rhea County HS
36	Jajuan Harley	CB	6-1	200	Jr.	1/17/91	0	Tallahassee, FL/Rickards HS (FSU)
37	Harold Turner Jr.	WR	5-8	168	r-Jr.	8/23/90	2	Decatur, GA/Cedar Grove HS
38	Alan Gendreau	PK	5-10	182	Sr.	5/27/89	3	Apopka, FL/Orangewood Christian HS
39	James Roberson	S	6-0	196	Fr.	4/12/93	0	Atlanta, GA/South Atlanta HS
39	Zachary Lopez	P	5-11	198	r-Fr.	8/21/92	0	Fayetteville, GA/Sandy Creek HS
40	Leighton Gasque	LB	6-2	201	r-Fr.	1/17/92	0	Hiram, GA/Hiram HS
41	Jared Singletary	CB	5-8	162	Fr.	6/16/93	0	Green Cove Springs, FL/Clay HS
41	Kevin Mix	RB	6-0	211	Jr.	10/20/89	0	Nashville, TN/Father Ryan HS
42	Juno Prudhomm	S	6-0	212	Jr.	1/30/90	2	Naples, FL/Naples HS
43	Gorby Loreus	DE/LB	5-11	232	Sr.	12/1/89	3	Tampa, FL/Thomas Jefferson HS
44	Corey Carmichael	LB	5-11	222	So.	8/24/91	1	Canton, GA/Woodstock HS
45	Alexandro Antoine	DE	6-1	246	Fr.	10/26/92	0	Port a Prince, Haiti/Antioch HS
46	Max Ugboaja	DE	6-4	245	r-Fr.	4/4/92	0	Nashville, TN/Hillwood HS
47	Rodney O'Neal	CB	5-10	165	Fr.	10/12/92	0	Dublin, GA/West Lauren HS
48	Jonathan Brooks	LB	6-1	220	r-Fr.	2/26/92	0	New Orleans, LA/Miller Grove HS
49	Nathaniel Toulson	P	6-0	224	r-Sr.	1/24/89	1	West Palm Beach, FL/The Kings Academy
50	Colin Boss	OL	6-4	310	r-Sr.	7/17/89	3	Temple Terrace, FL/Berkeley Prep
51	SaCoby Carter	DT	6-1	290	r-Sr.	9/24/88	3	Hawkinsville, GA/Hawkinsville HS
52	Ykeem Wells	LB	6-0	228	Fr.	1/31/92	0	Buena Vista, GA/Marion County HS
53	Terrance Coleman	DE	6-1	240	Jr.	12/15/91	0	Mobile, AL/Williamson HS
54	Zeke Anderson	DS	5-9	208	r-Sr.	4/17/89	1	Murfreesboro, TN/Siegel HS
55	Shubert Bastien	DE	6-5	220	Fr.	8/20/93	0	Riviera Beach, FL/William T. Dwyer HS
56	Norman Washington	LB	5-11	233	r-Sr.	7/13/89	3	Columbia, SC/Spring Valley HS
57	Judd Hunt	OL	6-4	275	r-Fr.	6/11/91	0	Oneonta, AL/Oneonta HS
58	Jesse Grisham	OL	6-3	280	r-So.	4/12/91	1	Pelham, AL/Spain Park HS
59	Darin Davis	LB	6-1	220	Sr.	7/20/90	3	Ft. Lauderdale, FL/Dillard HS
60	Brandon McLeroy	OL	6-3	300	Sr.	5/7/90	3	Spring City, TN/Rhea County HS
61	Jadareius Hamlin	OL	6-2	276	r-So.	8/17/91	1	Forsyth, GA/Mary Persons HS
63	Quinton Groves	OL	5-11	268	r-Sr.	4/20/89	0	Nashville, TN/Goodpasture HS
65	Alex Stuart	OL	6-2	288	r-Jr.	9/7/89	2	Oak Ridge, TN/Oak Ridge HS
66	Micah James	OL	6-3	303	Jr.	8/21/91	0	Landover, MD/Mill Creek HS

67	Blaine Sidders	DS	6-1	225	Fr.	4/19/93	0	Delafield, WI/Kettle Moraine HS
68	Matt Sprouse	OL	6-3	285	r-Jr.	3/26/90	0	Oakland Park, FL/Calvary Christian HS
70	Roberto Loya	OL	6-5	290	Fr.	2/13/93	0	Douglas, GA/Coffee HS
72	Jesse Kirkland	DL	6-0	260	r-Jr.	12/15/89	0	Chino Hills, CA/Chino Hills HS/Citrus College
73	Isaiah Anderson	OL	6-4	279	r-Fr.	5/15/92	0	Franklin, TN/Franklin HS
74	Jason Rexroad	OL	6-3	276	Fr.	11/24/92	0	Myrtle Beach, SC/Myrtle Beach HS
75	Darius Johnson	OL	6-3	279	Fr.	12/3/92	0	Orlando, FL/Dr. Phillips HS
76	Jordan Johnson	OL	6-4	250	r-So.	11/14/90	0	Buford, GA/Mill Creek HS
77	Josh Walker	OL	6-5	304	r-So.	6/2/91	1	Spring City, TN/Rhea County HS
78	Mike Williams	OL	6-2	270	r-Sr.	12/29/88	3	Tampa, FL/Jefferson HS
79	Preston Bailey	OL	6-4	315	r-Jr.	1/13/90	1	Nashville, TN/MBA
80	Jamal Gray	WR	6-0	190	Jr.	7/8/91	0	Harvey, IL/Arizona Western College
81	Christian Collis	WR	6-0	200	Fr.	8/28/93	0	Opelika, AL/Beauregard HS
82	Arthur Williams	WR	6-2	190	r-So.	8/1/91	1	Seale, AL/Glenwood HS
83	Jared Bamber	WR	6-3	238	Sr.	10/7/88	1	Murietta, CA/Palomar CC
84	Richard Drake	WR	6-2	190	r-So.	9/4/90	1	Atlanta, GA/Stephenson HS
85	Omar McLendon	DE	6-3	240	Jr.	2/13/91	2	Temple, GA/Villa Rica HS
86	Anthony Amos	WR	5-11	185	r-Jr.	8/2/90	0	Fayetteville, NC/Westover HS
87	Vincent Van Horne	WR	5-11	188	Sr.	3/13/90	0	Bakersfield, CA/Bakersfield College/Bakersfield HS
88	Marcus Thurmond	WR	5-11	170	r-Jr.	12/10/89	0	North Augusta, SC/North Augusta HS
89	Dearco Nolan	DT	6-2	248	r-So.	2/7/90	1	Atlanta, GA/Westlake HS
90	Jimmy Staten	DT	6-4	285	r-So.	5/4/91	1	Waycross, GA/Ware County HS
91	J.D. Jones	DT	6-2	305	Fr.	10/2/92	0	Cartersville, GA/Cartersville HS
92	Patrick McNeil	DT	6-1	288	r-Fr.	6/8/92	0	Mobile, AL/Davidson HS
93	Marcus Robinson	DT	6-2	270	Fr.	11/8/92	0	Valdosta, GA/Creekside HS
94	O'Shae Bridges	DE	6-2	238	Fr.	5/28/93	0	Norcross, GA/Norcross HS
95	Kevin Pope	DT	6-2	245	Jr.	3/20/91	0	Hesperia, CA/Serrano HS
96	Kendall Dangerfield	DT	6-2	274	r-Jr.	4/5/90	1	Pulaski, TN/Giles County HS
97	Jiajuan Fennell	DE	6-3	235	r-Fr.	5/12/92	0	South Pittsburg, TN/South Pittsburg HS
98	Morris Moore	DT	6-4	280	r-Fr.	9/27/90	0	West Palm Beach, FL/Palm Beach Lakes HS
99	Jerrold Frazier	DT	6-1	288	Fr.	4/13/93	0	Memphis, TN/Briarcrest Christian HS

ALPHABETICAL ROSTER

No.	Name, Pos.
35	Craig Allen, LB
86	Anthony Amos, WR
73	Isaiah Anderson, OL
54	Zeke Anderson, DS
45	Alexandro Antoine, DE
79	Preston Bailey, OL
83	Jared Bamber, WR
19	Andrew Banks, WR
55	Shubert Bastien, DE
4	Malcolm Beyah, WR
16	Shane Blissard, WR
33	Roderic Blunt, LB
50	Colin Boss, OL
34	Marquise Branton, RB
94	O'Shae Bridges, DE
48	Jonathan Brooks, LB
17	Jamar Brown, WR
7	Khari Burke, CB
20	Kevin Byard, S
6	Timmy Byerly, QB
21	Drayton Calhoun, RB
44	Corey Carmichael, LB
51	SaCoby Carter, DL
53	Terrance Coleman, DE
81	Christian Collis, WR
24	Derrick Crumpton, S
2	Benny Cunningham, RB
96	Kendall Dangerfield, DT
59	Darin Davis, LB
36	Josh Davis, P
26	Marquise Dixon, CB
84	Richard Drake, WR
6	T.L. Edwards, CB
17	Reginald Farmer, S
97	Jiajuan Fennell, DE
99	Jerrold Frazier, DT
40	Leighton Gasque, LB
38	Alan Gendreau, PK
18	Kenneth Gilstrap, CB
80	Jamal Gray, WR
58	Jesse Grisham, OL
9	Kyle Griswould, WR
63	Quinton Groves, OL
31	Denzell Guerra, S
61	Jadareius Hamlin, OL
36	Jajuan Harley, CB
28	Christian Henry, LB
21	Robert Hogg, CB
57	Judd Hunt, OL
5	Arness Ikner, CB
66	Micah James, OL
3	Tavarres Jefferson, WR
75	Darius Johnson, OL
76	Jordan Johnson, OL
22	David Jones, LB
91	J.D. Jones, DT
32	Justin Jones, LB
10	Logan Kilgore, QB
72	Jesse Kirkland, DL
23	D.D. Kyles, RB
39	Zachary Lopez, P
43	Gorby Loreus, DE/LB
70	Roberto Loya, OL
13	Tyler Mason, WR
15	Sancho McDonald, WR
85	Omar McLendon, DE
60	Brandon McLeroy, OL
92	Patrick McNeil, DT
41	Kevin Mix, RB
98	Morris Moore, DT
12	Jeff Murphy, QB
89	Dearco Nolan, DT
47	Rodney O'Neal, CB
95	Kevin Pope, DT
29	William Pratcher, RB
42	Juno Prudhomm, S
74	Jason Rexroad, OL
39	James Roberson, S
30	Stephen Roberts, LB
93	Marcus Robinson, DT
1	Eric Russell, S
8	Sammy Seamster, S
27	Chris Sharpe, CB
67	Blaine Sidders, DS
41	Jared Singletary, CB
68	Matt Sprouse, OL
90	Jimmy Staten, DT
65	Alex Stuart, OL
88	Marcus Thurmond, WR
49	Nathaniel Toulson, P
37	Harold Turner, WR
46	Max Ugboaja, DE
87	Vincent Van Horne, WR
77	Josh Walker, OL
56	Norman Washington, LB
52	Ykeem Wells, LB
25	Reggie Whatley, WR
11	Shaun White, QB
82	Arthur Williams, WR
78	Mike Williams, OL
8	Spencer Wise, QB

PRONUNCIATION GUIDE

Malcolm Beyah ..... Bee-YUH
Marquise Branton ..... mar-KEYS
Khari Burke ..... CAR-eee
SaCoby Carter ..... Suh-COE-bee
Jiajuan Fennell ..... Juh-Juan Fuh-Nail
Leighton Gasque ..... Lay-Ton GAS-Cue
Alan Gendreau ..... GIN-Droe
Kenneth Gilstrap ..... Gill-Strap
Kyle Griswould ..... Griz-Wald
Denzell Guerra ..... GÊE-era
Jadareius Hamlin ..... Juh-DARE-E-us
Arness Ikner ..... Ike-Ner
Gorby Loreus ..... LOR-ee-us
Dearco Nolan ..... Dee-Are-Co
Juno Prudhomm ..... Prew-dome
Jimmy Staten ..... State-en
Nathaniel Toulson ..... Tool-sun
Max Ugboaja ..... YOU-boy-chugh

2011 DEPTH CHART

OFFENSE

QB	10	Logan Kilgore	6-3	186	r-So.
	12	Jeff Murphy	6-0	203	r-Jr.
RB	2	Benny Cunningham	5-10	210	Jr.
	29	William Pratcher	5-7	195	r-So.
	23	D.D. Kyles	6-1	201	r-Sr.
LT	78	Mike Williams	6-2	270	r-Sr.
	73	Isaiah Anderson	6-4	279	r-Fr.
LG	60	Brandon McLeroy	6-3	300	Sr.
	66	Micah James	6-3	303	Jr.
C	65	Alex Stuart	6-2	288	r-Jr.
	50	Colin Boss	6-3	318	r-Sr.
	63	Quinton Groves	5-11	268	r-Sr.
RG	77	Josh Walker	6-5	304	r-So.
	50	Colin Boss	6-3	318	r-Sr.
RT	61	Jadareius Hamlin	6-2	276	r-So.
OR	58	Jesse Grisham	6-3	280	r-So.
WR (X)	15	Sancho McDonald	6-3	212	Sr.
	80	Jamal Gray	6-0	190	Jr.
WR (H)	3	Tavarres Jefferson	5-9	191	Jr.
	9	Kyle Griswould	5-10	192	r-So.
	37	Harold Turner	5-8	168	r-Jr.
WR (Y)	86	Anthony Amos	5-11	190	r-Jr.
	13	Tyler Mason	5-6	160	Sr.
	16	Shane Blissard	6-5	212	r-Sr.
WR (Z)	4	Malcolm Beyah	5-11	192	Sr.
	19	Andrew Banks	5-9	160	r-Sr.
	25	Reggie Whatley	5-7	175	r-Fr.

DEFENSE

LE	85	Omar McClendon	6-3	240	Jr.
	53	Terrance Coleman	6-1	240	Jr.
LT	96	Kendall Dangerfield	6-2	274	r-Jr.
	51	SaCoby Carter	6-1	285	r-Sr.
RT	90	Jimmy Staten	6-4	285	r-So.
	89	Dearco Nolan	6-2	248	r-So.
	95	Kevin Pope	6-2	245	Jr.
RE	97	Jiajuan Fennell	6-3	235	r-Fr.
	46	Max Ugboaja	6-4	245	r-Fr.
SAM	59	Darin Davis	6-1	220	Sr.
	22	David Jones	5-11	196	r-So.
	43	Gorby Loreus	5-11	232	Sr.
MIKE	30	Stephen Roberts	6-3	230	r-So.
	44	Corey Carmichael	5-11	222	So.
	28	Christian Henry	6-0	225	r-Fr.
WILL	35	Craig Allen	6-2	220	r-So.
	33	Roderic Blunt	6-0	225	r-So.
LC	6	T.L. Edwards	6-0	180	Sr.
	18	Kenneth Gilstrap	5-9	180	r-So.
SS	1	Eric Russell	5-10	186	Sr
	8	Sammy Seamster	6-1	203	r-So.
FS	24	Derrick Crumpton	5-11	202	Sr.
	31	Denzell Guerra	6-0	200	r-Jr.
RC	5	Arness Ikner	5-8	176	Sr.
	7	Khari Burke	5-8	172	r-Fr.
	26	Marquise Dixon	5-10	168	r-So.

RETURN SPECIALISTS

KR	1	Eric Russell	5-10	186	Sr.
	2	Benny Cunningham	5-10	210	Jr.
PR	1	Eric Russell	5-10	186	Sr.
	13	Tyler Mason	5-6	160	Sr.

PUNTERS/KICKERS

P	49	Nathaniel Toulson	6-0	224	r-Sr.
	36	Josh Davis	5-10	200	r-So.
PK	38	Alan Gendreau	5-10	182	Sr.
	39	Zachary Lopez	5-11	198	r-Fr.
DS	54	Zeke Anderson	5-9	208	r-Sr.
	67	Blaine Sidders	6-1	225	Fr.
H	36	Josh Davis	5-10	200	r-So.
	49	Nathaniel Toulson	6-0	224	r-Sr.

OFFENSE *Notes on key offensive players*

Pos.	#	Player	Notes
QB	10	**LOGAN KILGORE** (6-3, 186, r-So., Rocklin, CA)	Had career game at Purdue by completing 27 of 45 passes for 330 yards and 2 TDs
	12	**JEFF MURPHY** (6-0, 203, r-Jr., Alameda, CA)	Completed 23 of 36 passes for 301 yards in a start against Austin Peay in 2010
RB	2	**BENNY CUNNINGHAM** (5-10, 210, Jr., Nashville, TN)	Had 105 all-purpose yards vs Purdue and forced fumble on punt team
	29	**WILLIAM PRATCHER** (5-7, 195, r-So., Decatur, GA)	4 carries for 18 yds vs Purdue
	23	**D.D. KYLES** (6-1, 201, r-Sr., Tampa, FL)	12 carries for 33 yds vs Purdue ... A home run threat
LT	78	**MIKE WILLIAMS** (6-2, 270, r-Sr., Tampa, FL)	Has started 37 career games and played 2,704 snaps ... Missed first two weeks of fall camp with knee injury
	73	**ISAIAH ANDERSON** (6-4, 279, r-Fr., Franklin, TN)	Enjoyed a solid spring and fall camp ... Coaches are confident in him and feel he is like a starter
LG	60	**BRANDON MCLEROY** (6-3, 300, Sr., Spring City, TN)	Has earned 30 career starts and played 2,237 snaps ... All-conference type lineman ... Strong and physical
	66	**MICHAH JAMES** (6-3, 303, Jr., Landover, MD)	A transfer from Georgia Military Academy who went through spring practice
C	65	**ALEX STUART** (6-2, 288, r-Jr., Oak Ridge, TN)	Missed all of last season with a knee injury ... Made first career start at center vs Purdue
	50	**COLIN BOSS** (6-3, 318, r-Sr., Temple Terrace, FL)	Rimington Award Candidate ... Had 12 starts at center in 2010 ... Played in 35 career games
RG	77	**JOSH WALKER** (6-4, 312, r-Fr., Spring City, TN)	Saw action in 13 games as a freshman with one start ... Had great fall camp and one of the big surprises
	79	**PRESTON BAILEY** (6-4, 315, r-Jr., Nashville, TN)	Missed first two weeks of camp while recovering from knee/shoulder surgery ... Started 12 games in 2010
RT	61	**JADAREIUS HAMLIN** (6-2, 276, r-So., Forsyth, GA)	Played in 9 games last year with two starts ... Originally signed as a defensive lineman
	58	**JESSE GRISHAM** (6-3, 280, r-So., Pelham, AL)	Saw action in 7 games last year with one start ... Spent time in the spring at center
X	15	**SANCHO MCDONALD** (6-3, 212, Sr., Miami, FL)	Started 15 games over his career ... Leads all current Blue Raiders with 75 receptions
	80	**JAMAL GRAY** (6-0, 190, Jr., Harvey, IL)	Had one catch vs Purdue in his MT debut ... Played AAU hoops with Derrick Rose
H	3	**TAVARRES JEFFERSON** (5-9, 191, Jr., Nashville, TN)	Played in 20 career games with 9 starts ... Turned in career-best 7 catches at Purdue
	9	**KYLE GRISWOULD** (5-10, 192, r-So., Midland, GA)	Transfer from Duke where he was a running back ... Had one catch vs Purdue
	37	**HAROLD TURNER** (5-8, 168, r-Jr., Decatur, GA)	A walk-on who has played in 22 career games and has 29 receptions
Y	86	**ANTHONY AMOS** (5-11, 190, r-Jr., Fayetteville, NC)	A walk-on who has made rapid climb up depth chart ... Started vs Purdue and had 3 catches for 30 yds
	13	**TYLER MASON** (5-6, 160, Sr., Richmond, CA)	Transfer from Chabot College who hauled in 17 catches in 2010 ... Is the backup punt returner
	16	**SHANE BLISSARD** (6-5, 212, r-Sr., Murfreesboro, TN)	Suffered a ruptured spleen early in spring drills and missed last 3 weeks ... Has one catch in 11 straight games
Z	4	**MALCOLM BEYAH** (5-11, 192, Sr., Covington, GA)	4 catches for 89 yds and TD vs Purdue ... Owns 74 career receptions ... Has 19 starts
	19	**ANDREW BANKS** (5-9, 160, r-Sr., Clinton, MD)	Walk-on who has played in 27 career games with 8 receptions ... 2 catches at Purdue
	25	**REGGIE WHATLEY** (5-7, 175, r-Fr., Rome, GA)	Arguably fastest player on team
PK	38	**ALAN GENDREAU** (5-10, 182, Sr., Apopka, FL)	Two-time 1st Team All-SBC ... Owns 39 made FGs and 246 points
	39	**ZACHARY LOPEZ** (5-11, 198, r-Fr., Fayetteville, GA)	Has never kicked in a collegiate game
KR	1	**ERIC RUSSELL** (5-10, 186, Sr., Cerritos, CA)	Ranked 30th nationally in 2010 with 26.3 yd avg ... Long return is 97 yards (TD vs WKU) in 2010
	2	**BENNY CUNNINGHAM** (5-10, 210, Jr., Nashville, TN)	Averaged 26.0 yards/return in 2010 ... Had a long of 38 yards

DEFENSE *Notes on key defensive players*

Pos.	#	Player	Notes
LE	85	**OMAR MCCLENDON** (6-3, 240, Jr., Temple, GA)	Played in 25 games and has 1 start ... Career-best 4 tackles vs Purdue
	53	**TERRANCE COLEMAN** (6-1, 240, Jr., Mobile, AL)	Transfer from Copiah-Lincoln JC where he tallied 12 sacks in 2010
LT	96	**KENDALL DANGERFIELD** (6-2, 274, r-Jr., Pulaski, TN)	Sat out 2010 due to academics ... Played in 13 games as a freshman ... 2 stops vs Purdue
	51	**SACOBY CARTER** (6-1, 285, r-Sr., Hawkinsville, GA)	Played in 34 career games ... One tackle vs Purdue
RT	90	**JIMMY STATEN** (6-4, 285, r-So., Waycross, GA)	Turned in 3 tackles and a TFL vs Purdue
	89	**DEARCO NOLAN** (6-2, 248, r-So., Atlanta, GA)	Moved from end to tackle ... Had 2 TFLs and a sack in January bowl game vs Miami
	95	**KEVIN POPE** (6-2, 245, Jr., Hesperia, CA)	Transfer from Fullerton JC
RE	97	**JIAJUAN FENNELL** (6-3, 235, r-Fr., South Pittsburg, TN)	Redshirted last year ... Had 3 tackles, 2 TFLs and a PB in first career start vs Purdue
	46	**MAX UGBOAJA** (6-4, 245, r-Fr., Nashville, TN)	Redshirted last year
SAM	59	**DARIN DAVIS** (6-1, 220, Sr., Ft. Lauderdale, FL)	Coming off a career year with 81 tackles, 9.5 TFLs, 3.5 sacks, and 3 INTs ... Had TFL vs Purdue
	22	**DAVID JONES** (5-11, 196, r-So., Memphis, TN)	Mainly played on special teams in 2010 but had an impressive spring and preaseason camp
MIKE	30	**STEPHEN ROBERTS** (6-3, 230, r-So., Peach Tree City, GA)	Made collegiate debut at Purdue ... Had 4 solo stops vs Purdue
	28	**CHRISTIAN HENRY** (6-0, 225, r-Fr., Dania, FL)	Turned in 4 solo tackles vs Purdue
WILL	35	**CRAIG ALLEN** (6-2, 220, r-So., Carrollton, GA)	Had career-high 9 tackles at Purdue, along with a sack
	33	**RODERIC BLUNT** (6-0, 225, r-So., Miramar, FL)	Moved up the depth chart with injury to Jonathan Brooks ... Must take advantage of opportunity
LC	6	**T.L. EDWARDS** (6-0, 180, Sr., Riverside, CA)	Started last week at Purdue and tallied 6 solo stops
	18	**KENNETH GILSTRAP** (5-9, 180, r-So., Lithonia, GA)	Played 3 games in 2010 before going down with a knee injury ... 2 tackles and half sack at Purdue
SS	1	**ERIC RUSSELL** (5-10, 186, Sr., Cerritos, CA)	Career-high 13 tackles at Purdue (11 solos) to go with INT and first sack ... SBC Player of Week on 9/5
	8	**SAMMY SEAMSTER** (6-1, 203, r-So., Ooltewah, TN)	Redshirted last year after playing 7 games as a true freshman ... One tackle at Purdue ... 4.4 speed
FS	24	**DERRICK CRUMPTON** (5-11, 202, Sr., Miami, FL)	Owns 8 career starts but considered a starter the past 2 years ... Coming off his best season with 37 tackles
	31	**DENZELL GUERRA** (6-0, 200, r-Jr., Loganville, GA)	Played in all 27 games of his career ... Owns 29 career stops
RC	5	**ARNESS IKNER** (5-9, 170, Jr., Pasadena, CA)	One of the Sun Belt's top corners ... Had 56 stops, 1 INT and 4 PBs in 2010 ... 2 tackles vs Purdue
	7	**KHARI BURKE** (5-8, 172, r-Fr., Plantation, FL)	Hits the field for the first time after redshirting in 2010 ... Reminds coaches of former star Alex Suber
P	49	**NATHANIEL TOULSON** (6-0, 224, r-Sr., W. Palm Bch, FL)	Career-best 5 punts vs Purdue for 40.4 yard avg ... 2 punts downed inside 20
	36	**JOSH DAVIS** (5-10, 200, r-So., Dayton, TN)	2nd Team All-SBC as a freshman ... 42.7 yard avg in 2010 was 2nd best in MT history
PR	1	**ERIC RUSSELL** (5-10, 186, Sr., Cerritos, CA)	Ranked 3rd in the SBC last year with a 6.8 yard average ... Had 2 returns for 14 yards vs Purdue
	13	**TYLER MASON** (5-6, 160, Sr., Richmond, CA)	Turned in 28-yard return at Purdue

INDIVIDUAL CAREER RECORDS WATCH

RECEIVING

Most Receptions - Career

1.	238	Kendall Newson (238-3074)	1998-2001
2.	194	Tyrone Calico (194-2636)	1999-2002
3.	167	Kerry Wright (167-2589)	2001-04
4.	116	Patrick Honeycutt (116-1261)	2005-09
5.	110	Demetric Mostiller (110-2205)	1993-96
	110	Herbert Owenby (110-1757)	1964-67
7.	109	Hansford Johnson (109-1145)	1998-2001
8.	106	Cleannord Saintil (106-1260)	2004-05
9.	104	David Youell (104-1031)	1999-2002
10.	100	Chris Henry (100-1032)	2002-05
	75	*Sancho McDonald (75-945)*	*2008-Present*
	74	*Malcolm Beyah (74-1092)*	*2008-Present*

Most Yards - Career

1.	3074	Kendall Newson (238-3074)	1998-01
2.	2636	Tyrone Calico (194-2636)	1999-2002
3.	2589	Kerry Wright (167-2589)	2001-04
4.	2205	Demetric Mostiller (110-2205)	1993-96
5.	1757	Herbert Owenby (110-1757)	1964-67
6.	1558	Vince Parks (81-1558)	1988-92
7.	1367	George Dykes (62-1367)	1961-63
8.	1261	Patrick Honeycutt (116-1261)	2005-09
9.	1260	Cleannord Saintil (106-1260)	2004-05
10.	1239	Cory Simpson (66-1239)	1992-94
	1089	*Malcolm Beyah (74-1092)*	*2008-Present*
	945	*Sancho McDonald (75-945)*	*2008-Present*

SCORING

Most Points - Career

1.	358	Dwone Hicks (59 TD, 2 PAT)	1999-02
2.	280	Garth Petrilli (166 PAT)	1991-94
3.	273	Brian Kelly (40 FG, 2PT PAT)	2000-03
4.	272	Joe Campbell (45 TD)	1988-91
5.	261	Kelly Potter (52 FG)	1981-84
6.	260	Kippy Bayless (43 TD)	1991-94
7.	252	Eugene Gross (42 TD)	2003-06
8.	**246**	**Alan Gendreau (129 PAT, 39 FG)**	**2008-Pre.**
9.	214	Keegan Ray (109 PAT, 14 FG)	1996-99
10.	210	Phillip Tanner (35 TD)	2006-10

Most Extra Point Kicks Made - Career

1.	166	Garth Petrilli (166-170)	1991-94
2.	151	Brian Kelly (151-162)	2000-03
3.	**129**	**Alan Gendreau (129-131)**	**2008-Pre.**
4.	109	Keegan Ray (109-119)	1996-99
5.	105	Kelly Potter (105-109)	1981-84
6.	96	Colby Smith (96-97)	2003-06
7.	75	Dick Martin (75-80)	1985-86
8.	71	Joe Lisle (71-74)	1987-89
9.	64	Paul Barnett (64-72)	1965-67
10.	55	Archie Arrington (55-58)	1970, 72-74

Most Extra Point Kicks Attempted - Career

1.	170	Garth Petrilli (166-170)	1991-94
2.	162	Brian Kelly (151-162)	2000-03
3.	**131**	**Alan Gendreau (129-131)**	**2008-Present**
4.	119	Keegan Ray (109-119)	1996-99
5.	109	Kelly Potter (105-109)	1981-84
6.	97	Colby Smith (96-97)	2003-06
7.	80	Dick Martin (75-80)	1985-86
8.	74	Joe Lisle (71-74)	1987-89
9.	72	Paul Barnett (64-72)	1965-67
10.	58	Matt Crews (53-58)	1988-90
	58	Archie Arrington (55-58)	1970, 72-74

Most Field Goals Made - Career

1.	52	Kelly Potter (52-78)	1981-84
2.	40	Brian Kelly (40-51)	2000-03
3.	**39**	**Alan Gendreau (39-51)**	**2008-Pre.**
	38	Garth Petrilli (38-60)	1991-94
5.	35	Joe Lisle (35-52)	1987-89
	35	Keegan Ray (35-57)	1996-99
7.	30	Colby Smith (30-46)	2003-2006
8.	22	Archie Arrington (22-40)	1970, 72-74
9.	19	Matt Crews (19-31)	1988-90
10.	17	Kenny Nolan (17-29)	1971-72

Most Field Goals Attempted - Career

1.	78	Kelly Potter (52-78)	1981-84
2.	60	Garth Petrilli (38-60)	1991-94
3.	57	Keegan Ray (35-57)	1996-99
4.	52	Joe Lisle (35-52)	1987-89
5.	**51**	**Alan Gendreau (39-51)**	**2008-Pre.**
	51	Brian Kelly (40-51)	2000-03
7.	46	Colby Smith (30-46)	2003-06
8.	40	Archie Arrington (22-40)	1970, 72-74
9.	31	Matt Crews (19-31)	1988-90
10.	29	Kenny Nolan (17-29)	1971-72

Best Field Goal Percentage - Career

1.	78.4	Brian Kelly (40-51)	2000-03
2.	**76.5**	**Alan Gendreau (39-51)**	**2008-Present**
3.	67.3	Joe Lisle (35-52)	1987-89
4.	66.7	Kelly Potter (52-78)	1981-84
5.	65.2	Colby Smith (30-46)	2003-06
6.	63.3	Garth Petrilli (38-60)	1991-94
7.	61.4	Keegan Ray (35-57)	1996-99
8.	61.3	Matt Crews (19-31)	1988-90
9.	58.6	Kenny Nolan (17-29)	1971-72
10.	55.0	Archie Arrington (22-40)	1970, 72-74

Points Scored by Kicking - Career

1.	280	Garth Petrilli (166 PAT)	1991-94
2.	271	Brian Kelly (40 FG)	2000-03
3.	261	Kelly Potter (52 FG)	1981-84
4.	**246**	**Alan Gendreau (39 FG)**	**2008-Pre.**
5.	214	Keegan Ray (109 PAT, 14 FG)	1996-99
6.	186	Colby Smith (30 FG)	2003-2006
7.	176	Joe Lisle (35 FG)	1987-89
8.	121	Archie Arrington (55 PAT)	1970, 72-74
9.	117	Dick Martin (14 FG)	1985-86
10.	110	Matt Crews (19 FG)	1988-90

PUNT RETURNS

Most Return Yards - Career

1.	1036	Orlando Crenshaw (121-1036)	1988-91
2.	683	Don Griffin (88-683)	1982-85
3.	637	Dennis Mimms (68-637)	1991-94
4.	598	Robert Alford (46-598)	1984-87
5.	548	Hansford Johnson (57-548)	1998-2001
6.	374	Raymond Bonner (63-374)	1969, 71-72
7.	355	Demetric Mostiller (47-355)	1993-96
8.	328	Kerry Wright (29-328)	2001-04
9.	263	Steve Edging (28-263)	1965-66
10.	258	Jimbo Pearson (21-258)	1960-61, 63-64
	177	*Eric Russell (26-177)*	*2010-Present*

KICKOFF RETURNS

Most Returns - Career

1.	108	Desmond Gee (108-2241)	2006-09
2.	53	Orlando Crenshaw (53-1042)	1988-91
	53	Brigham Lyons (53-1178)	1992-95
4.	43	Walter Dunson (43-1068)	1990-92
5.	42	Robert Alford (42-1067)	1984-87
6.	**35**	**Eric Russell (35-927)**	**2010-Pre.**
	35	Damon Nickson (35-846)	2004-07
8.	34	Jamison Palmer (34-689)	1999-2001
9.	32	Demetric Mostiller (32-814)	1993-96
10.	31	Dwaine Copeland (31-618)	1973-74

Most Return Yards - Career

1.	2241	Desmond Gee (108-2241)	2006-09
2.	1178	Brigham Lyons (53-1178)	1992-95
3.	1068	Walter Dunson (43-1068)	1990-92
4.	1067	Robert Alford (42-1067)	1984-87
5.	1042	Orlando Crenshaw (53-1042)	1988-91
6.	**927**	**Eric Russell (35-927)**	**2010-Pre.**
7.	846	Damon Nickson (35-846)	2004-07
8.	814	Demetric Mostiller (32-814)	1993-96
9.	715	Reuben Justice (26-715)	1969-71
10.	689	Jamison Palmer (34-689)	1999-2001

INTERCEPTION RETURN YARDS

Career

1.	286	James Griffin (17-286)	1979-82
2.	246	Ray Oldham (13-246)	1969-72
3.	217	Bradley Robinson (14-217)	2004-07
4.	214	Cedric Stegall (14-214)	1995-98
5.	144	Jimmy Sanders (6-144)	1976-78
6.	141	Markee Tate (9-141)	1991-94
7.	140	Delvin Pikes (5-140)	1998-2000
8.	**139**	**Darin Davis (3-139)**	**2008-Pre.**
9.	138	Ronnie Cecil (10-138)	1974-77
10.	132	Don Thomas (9-132)	1985-88
	132	Kareem Bland (2-132)	1999-2000

GAME-BY-GAME SUMMARIES

GAME	FINAL SCORE	BY QUARTERS 1	2	3	4	FIRST DOWNS RU	PA	PN	TOT	RUSHING ATT	YDS	TD	PASSING C-A-I	YDS	TD	TOT. OFF. ATT	YDS	PUNTING NO-AVG	FUMBLES NO-LOST	PENALTY NO-YDS	THIRD DOWNS	AVG. F.POS	TOTAL TOP
MT	24	7	7	0	10	7	16	1	24	33	130	1	27-47-1	330	2	80	460	7-40.6	0-0	8-65	7-16	M27	28:48
Purdue	27	3	7	0	17	13	10	1	24	46	201	1	19-35-1	219	2	81	420	7-46.7	2-1	11-95	7-17	P31	31:12
MT																							
Georgia Tech																							
MT																							
Troy																							
MT																							
Memphis																							
MT																							
WKU																							
MT																							
FAU																							
MT																							
ULL																							
MT																							
UT																							
MT																							
ULM																							
MT																							
ASU																							
MT																							
FIU																							
MT																							
UNT																							

GAME-BY-GAME OFFENSIVE STARTERS

OPPONENT	QB	TB	WR	WR	WR	WR	LT	LG	C	RG	RT
Purdue	Kilgore	Cunningham	Bamber (te)	McDonald	Amos	Beyah	Williams	McLeroy	Stuart	Walker	Hamlin
Georgia Tech											
Troy											
Memphis											
WKU											
FAU											
Louisiana											
Tennessee											
Louisiana-Monroe											
Arkansas State											
FIU											
North Texas											

GAME-BY-GAME DEFENSIVE STARTERS

OPPONENT	LE	T	T	RE	SAM	MIKE	WILL	LC	SS	FS	RC
Purdue	McLendon	Dangerfield	Staten	Fennell	Allen	Carmichael	Davis	Ikner	Russell	Crumpton	Edwards
Georgia Tech											
Troy											
Memphis											
WKU											
FAU											
Louisiana											
Tennessee											
Louisiana-Monroe											
Arkansas State											
FIU											
North Texas											

GAME-BY-GAME PASSING

#10 Logan Kilgore	Att	Comp	Int	Pct	Yards	TD	Long	Sack	Yds	Effic
Purdue	45	27	1	60.0	330	2	29	0	0	131.8
TOTALS	**45**	**27**	**1**	**60.0**	**330**	**2**	**29**	**0**	**0**	**131.8**

GAME-BY-GAME RUSHING

PLAYER	No-Yds/TD	Purdue	GT	Troy	UM	WKU	FAU	ULL	UT	ULM	ASU	FIU	UNT
Cunningham, B. RB	14-65/1	14-65/1											
Kyles, D.D. RB	12-33/0	12-33/0											
Kilgore, Logan QB	2-19/0	2-19/0											
Pratcher, W. RB	4-18/0	4-18/0											
Whatley, Reggie WR	1--5/0	1--5/0											

GAME-BY-GAME RECEIVING

PLAYER	No-Yds/TD	Purdue	GT	Troy	UM	WKU	FAU	ULL	UT	ULM	ASU	FIU	UNT
Beyah, Malcolm WR	4-89/1	4-89/1											
Jefferson, T. WR	7-61/0	7-61/0											
McDonald, S. WR	4-61/1	4-61/1											
Cunningham, B. RB	4-40/0	4-40/0											
Amos, Anthony WR	3-30/0	3-30/0											
Banks, Andrew WR	2-19/0	2-19/0											
Griswould, Kyle WR	1-15/0	1-15/0											
Gray, Jamal WR	1-9/0	1-9/0											
Blissard, Shane WR	1-6/0	1-6/0											

GAME-BY-GAME TACKLES

TOTAL TACKLES	UA-A	TOT	Purdue	GT	Troy	UM	WKU	FAU	ULL	UT	ULM	ASU	FIU	UNT
Russell, Eric	11-2	13	11-2											
Allen, Craig LB	8-1	9	8-1											
Edwards, T.L. CB	6-0	6	6-0											
Roberts, S. LB	4-0	4	4-0											
Henry, C. LB	4-0	4	4-0											
McLendon, Omar DE	3-1	4	3-1											
Fennell, J. DE	2-1	3	2-1											
Staten, Jimmy DT	3-0	3	3-0											
Gilstrap, K. CB	1-1	2	1-1											
Dixon, Marquise CB	2-0	2	2-0											
Carmichael, C. LB	1-1	2	1-1											
Washington, N. LB	2-0	2	2-0											
Ikner, Arness	2-0	2	2-0											
Dangerfield, K. DT	2-0	2	2-0											
Team	2-0	2	2-0											
Seamster, Sammy	1-0	1	1-0											
Cunningham, B.	1-0	1	1-0											
Jones, David LB	1-0	1	1-0											
Crumpton, D.	1-0	1	1-0											
Gasque, L. LB	1-0	1	1-0											
Carter, SaCoby DT	1-0	1	1-0											
Blunt, Roderic LB	0-1	1	0-1											
Kyles, D.D.	1-0	1	1-0											
Davis, Darin LB	1-0	1	1-0											
Farmer, R.	1-0	1	1-0											

GAME-BY-GAME SACKS

PLAYER	SKS-A-TOT	Purdue	GT	Troy	UM	WKU	FAU	ULL	UT	ULM	ASU	FIU	UNT
Allen, Craig LB	1-0	1.0-5											
Russell, Eric	1-0	1.0-1											
McLendon, Omar DE	0-1	0.5-1											
Gilstrap, K. CB	0-1	0.5-0											

SCORING DRIVES

MIDDLE TENNESSEE SCORING DRIVES

OPPONENT	NO OF PLAYS	TOTAL YARDS	DRIVE TIME	SCORE TYPE	SCORE TIME/QTR	DRIVE START	SCORING PLAY
Purdue	3	22	1:27	TD	8:19/1st	+22	Beyah 26 rec
Purdue	8	95	2:40	TD	2:10/2nd	5	McDonald 21 rec
Purdue	6	12	1:14	FG	13:58/4th	38	Gendreau 42 FG
Purdue	8	60	2:18	TD	9:26/4th	40	Cunningham 2 run

OPPONENT SCORING DRIVES

OPPONENT	NO OF PLAYS	TOTAL YARDS	DRIVE TIME	SCORE TYPE	SCORE TIME/QTR	DRIVE START	SCORING PLAY
Purdue	8	30	2:27	FG	5:52/1st	38	Wiggs 50 FG
Purdue	7	98	4:17	TD	7:32/2nd	2	Crank 2 rec
Purdue	7	58	2:07	TD	11:44/4th	42	Shavers 30 run
Purdue	9	39	3:29	FG	5:57/4th	30	Wiggs 47 FG
Purdue	11	85	3:04	TD	:49/4th	15	Edison 35 rec

MIDDLE TENNESSEE LONG PLAYS (30 OR MORE YDS)

Yards	Type	Player(s)	Opponent
40	KR	Russell, Eric	Purdue
34	INT	Russell, Eric	Purdue

* touchdown scored on play

THIRD DOWN CONVERSIONS

BY QUARTER	1	2	3	4	TOTAL
Middle Tennessee	**2-5**	**1-2**	**1-3**	**3-6**	**7-16**
Percentage	.400	.500	.333	.500	.438
Opponents	**0-3**	**2-5**	**1-4**	**4-5**	**7-17**
Percentage	.000	.400	.250	.800	.411

GAME-OPENING DRIVES

	MIDDLE TENNESSEE				OPPONENTS			
OPPONENT	**PTS**	**1ST DNS**	**YDS**	**RES**	**PTS**	**1ST DNS**	**YDS**	**RES**
Purdue	0	2	38	Punt	0	1	16	Punt
Georgia Tech								
Troy								
Memphis								
WKU								
FAU								
ULL								
UT								
ULM								
ASU								
FIU								
UNT								

SECOND HALF-OPENING DRIVES

	MIDDLE TENNESSEE				OPPONENTS			
OPPONENT	**PTS**	**1ST DNS**	**YDS**	**RES**	**PTS**	**1ST DNS**	**YDS**	**RES**
Purdue	0	1	29	Punt	0	2	23	Punt
Georgia Tech								
Troy								
Memphis								
WKU								
FAU								
ULL								
UT								
ULM								
ASU								
FIU								
UNT								

THREE-AND-OUT

	MIDDLE TENNESSEE DRIVES/3-AND-OUT	OPPONENT DRIVES/3-AND-OUT
Purdue	15/4	14/4
Georgia Tech		
Troy		
Memphis		
WKU		
FAU		
ULL		
UT		
ULM		
ASU		
FIU		
UNT		
Total	**15/4**	**14/4**

RED ZONE

									Failed to Score Inside RZ					
Opponent	**Score**	**Times In RZ**	**Times Scored**	**Total Pts**	**TDs**	**Rush TDs**	**Pass TDs**	**FGs Made**	**FGA**	**Downs**	**Int**	**Fumb**	**Half**	**Game**
Purdue	24-27	1	1	7	1	1	0	0	0	0	0	0	0	0
Georgia Tech														
Troy														
Memphis														
WKU														
FAU														
ULL														
UT														
ULM														
ASU														
FIU														
UNT														
Totals														

1 of 1 (100.0%)

SUPERLATIVES

TEAM	MT High	MT Low	Opponent High	Opponent Low
Points	24 vs Purdue	24 vs Purdue	27 by Purdue	27 by Purdue
Points/Half	14 vs Purdue	10 vs Purdue	17 by Purdue	10 by Purdue
Points/Quarter	10 vs Purdue	0 vs Purdue	17 by Purdue	0 by Purdue
First Downs	24 vs Purdue	24 vs Purdue	24 by Purdue	24 by Purdue
Net Yards Rushing	130 vs Purdue	130 vs Purdue	201 by Purdue	201 by Purdue
Rushing Attempts	33 vs Purdue	33 vs Purdue	46 by Purdue	46 by Purdue
Rushing TDs	1 vs Purdue	1 vs Purdue	1 by Purdue	1 by Purdue
Net Yards Passing	330 vs Purdue	330 vs Purdue	219 by Purdue	219 by Purdue
Pass Completions	27 vs Purdue	27 vs Purdue	19 by Purdue	19 by Purdue
Pass Attempts	47 vs Purdue	47 vs Purdue	35 by Purdue	35 by Purdue
Passes Had Intercepted	1 vs Purdue	1 vs Purdue	1 by Purdue	1 by Purdue
Passing Touchdowns	2 vs Purdue	2 vs Purdue	2 by Purdue	2 by Purdue
Total Offense	460 vs Purdue	460 vs Purdue	420 by Purdue	420 by Purdue
Total Plays	80 vs Purdue	80 vs Purdue	81 by Purdue	81 by Purdue
Fumbles	0 vs Purdue	0 vs Purdue	2 by Purdue	2 by Purdue
Fumbles Lost	0 vs Purdue	0 vs Purdue	1 by Purdue	1 by Purdue
Total Turnovers	1 vs Purdue	1 vs Purdue	2 by Purdue	2 by Purdue
Penalties	8 vs Purdue	8 vs Purdue	11 by Purdue	11 by Purdue
Penalty Yards	65 vs Purdue	65 vs Purdue	95 by Purdue	95 by Purdue
Punts	7 vs Purdue	7 vs Purdue	7 by Purdue	7 by Purdue
Possession Time	28:48 vs Purdue	28:48 vs Purdue	31:12 by Purdue	31:12 by Purdue
Sacks	3 vs Purdue	3 vs Purdue	0 by Purdue	0 by Purdue
Tackles for Loss	8.0 vs Purdue	8.0 vs Purdue	3.0 by Purdue	3.0 by Purdue
Field Goals	1 vs Purdue	1 vs Purdue	2 by Purdue	2 by Purdue
Field Goal Attempts	2 vs Purdue	2 vs Purdue	2 by Purdue	2 by Purdue

INDIVIDUAL	Middle Tennessee	Opponent
Most Rushing Attempts	14, Benny Cunningham vs Purdue	17, Ralph Bolden, Purdue
Most Rushing Yards	65, Benny Cunningham vs Purdue	120, Ralph Bolden, Purdue
Most Rushing TDs	1, Benny Cunningham vs Purdue	1, Akeem Shavers, Purdue
Most Pass Attempts	45, Logan Kilgore vs Purdue	33, Caleb TerBush, Purdue
Most Pass Completions	27, Logan Kilgore vs Purdue	19, Caleb TerBush, Purdue
Most Passes had INT	1, Logan Kilgore vs Purdue	1, Caleb TerBush, Purdue
Most Passing Yards	330, Logan Kilgore vs Purdue	219, Caleb TerBush, Purdue
Most TD Passes	2, Logan Kilgore vs Purdue	2, Caleb TerBush, Purdue
Most Receptions	7, Tavarres Jefferson vs Purdue	5, Justin Siller, Purdue
Most Receiving Yards	89, Malcolm Beyah vs Purdue	55, Justin Siller, Purdue
Most TD Receptions	1, two players	1, two players
Most Punts	5, Nathaniel Toulson vs Purdue	4, Cody Webster, Purdue
Highest Punting Avg.	41.0, Josh Davis vs Purdue	50.0, Cody Webster, Purdue
Most Punt Returns	2, Eric Russell vs Purdue	2, W. Gravesande, Purdue
Most Punt Return Yds.	14, Eric Russell vs Purdue	21, W. Gravesande, Purdue
Most Kickoff Returns	3, Eric Russell vs Purdue	3, O.J. Ross, Purdue
Most Kickoff Return Yds.	85, Eric Russell vs Purdue	75, O.J. Ross, Purdue
Most Field Goals	1 by Alan Gendreau vs Purdue	2, Carson Wiggs, Purdue
Most Field Goal Attempts	3 by Alan Gendreau vs Purdue	2, Carson Wiggs, Purdue
Most All-Purpose Yards	133, Eric Russell vs Purdue	120, Ralph Bolden, Purdue
Longest Rush	13, Logan Kilgore vs Purdue	30, Akeem Shavers, Purdue
Longest Pass Play	29, Logan Kilgore vs Purdue	35, Caleb TerBush, Purdue
Longest Punt Return	9, Eric Russell vs Purdue	17, W. Gravesande, Purdue
Longest Kickoff Return	40, Eric Russell vs Purdue	41, O.J. Ross, Purdue
Longest Interception Return	34, Eric Russell vs Purdue	1, D. Beckford, Purdue
Longest Field Goal	42, Alan Gendreau vs Purdue	50, Carson Wiggs, Purdue
Longest Field Goal Attempt	47, Alan Gendreau vs Purdue	50, Carson Wiggs, Purdue
Most Solo Tackles	11, Eric Russell vs Purdue	8, Joe Holland, Purdue
Most Sacks	1, two players	0
Tackles for Loss	2.0, JiaJuan Fennell vs Purdue	1, three players
Forced Fumbles	1, two players	0
Fumble Recoveries	1, Norman Washington vs Purdue	0
Interceptions	1, Eric Russell vs Purdue	1, D. Beckford, Purdue

THE LAST TIME

MIDDLE TENNESSEE

SHUT OUT AN OPPONENT: September 30, 2006, at North Texas. Score: 35-0
HAD AN OFFENSIVE DRIVE OF 90 OR MORE YARDS: September 3, 2011 vs Purdue (95 yards, TD)
RUSHED FOR MORE THAN 300 YARDS: September 11, 2010, vs Austin Peay (353 yards)
RUSHED FOR MORE THAN 400 YARDS: November 7, 1998, vs Tennessee-Martin (469 yards)
PASSED FOR MORE THAN 300 YARDS: September 3, 2011, vs Purdue (330 yards)
HAD MORE THAN 500 YARDS TOTAL OFFENSE: September 11, 2010, vs Austin Peay (654 yards)
HAD MORE THAN 600 YARDS TOTAL OFFENSE: September 11, 2010, vs Austin Peay (654 yards)
SCORED MORE THAN 50 POINTS: September 11, 2010, vs Austin Peay (56 points)
SCORED ON ITS FIRST PLAY FROM SCRIMMAGE: November 18, 2006 vs South Carolina (Clint Marks to Desmond Gee for 73 yards)
FAILED TO HAVE AT LEAST 150 YARDS OF TOTAL OFFENSE: September 15, 2007 vs LSU (90 yards)
FAILED TO RUSH FOR MORE THAN 100 YARDS: October 5, 2010 vs Troy (28 carries, 28 yards)
FAILED TO PASS FOR MORE THAN 100 YARDS: November 20, 2010 vs WKU (79 yards)
HELD AN OPPONENT TO LESS THAN 100 YARDS RUSHING: November 27, 2010, vs FAU (55 yards)
HELD AN OPPONENT TO LESS THAN 100 YARDS PASSING: November 20, 2010, at WKU (98 yards)
HELD AN OPPONENT TO LESS THAN 200 YARDS TOTAL OFFENSE: October 20, 2007, vs Arkansas State (138 yards)
HELD AN OPPONENT TO LESS THAN 300 YARDS TOTAL OFFENSE: November 27, 2010 vs FAU (256 yards)
RETURNED A KICKOFF FOR A TOUCHDOWN: November 20, 2010 vs WKU (Eric Russell - 97 yards)
RETURNED OPENING KICKOFF FOR A TOUCHDOWN: October 6, 2006 vs Louisville (Damon Nickson - 88 yards)
RETURNED A PUNT FOR A TOUCHDOWN: September 11, 2004 vs Akron (Kerry Wright - 75 yards)
RETURNED A BLOCKED PUNT FOR A TOUCHDOWN: October 31, 2009 vs FAU (Sherman Neal - 29 yards)
BLOCKED AN OPPONENT PUNT: November 7, 2009 vs FIU (Jeremy Kellem)
BLOCKED A FIELD GOAL: January 6, 2011 vs Miami (Derek Upshaw)
RETURNED A PASS INTERCEPTION FOR A TOUCHDOWN: October 23, 2010, vs ULM (Rod Issac - 70 yards)
RETURNED A FUMBLE FOR A TOUCHDOWN: November 20, 2010 vs WKU (Rod Issac - 100 yards)
SCORED A SAFETY: October 27, 2007, vs North Texas (twice)
SCORED A 2-POINT CONVERSION: October 11, 2008 vs FIU (Dwight Dasher run)
SCORED ON OFFENSE, DEFENSE AND SPECIAL TEAMS: November 20, 2010 vs WKU
SCORED ON GAMES FINAL PLAY FOR WIN: September 19, 2009 vs Maryland (19 FG by Alan Gendreau with 0:00 on clock) Final Score: MT 32, MD 31
PLAYER RUSHED FOR MORE THAN 100 YARDS: November 27, 2010, vs FAU (Phillip Tanner - 150 yards)
TWO PLAYERS RUSHED FOR MORE THAN 100 YARDS: November 7, 2009, vs FIU (D.D. Kyles - 110 yards and Dwight Dasher - 178)
PLAYER RUSHED FOR MORE THAN 200 YARDS: December 20, 2009, vs Southern Miss (Dwight Dasher - 201 yards)
PLAYER HAD 100 OR MORE YARDS RECEIVING: October 24, 2009 vs WKU (Chris McClover - 149 yards)
TWO PLAYERS HAD 100 OR MORE RECEIVING YARDS: October 24, 2009 (Chris McClover (149) & Harold Turner (113))
PLAYED AN OVERTIME GAME: November 15, 2003 vs Louisiana-Lafayette (ULL 57, MT 51)

OPPONENT

MIDDLE TENNESSEE WAS SHUT OUT: September 15, 2007 vs LSU. Score: 44-0
RUSHED FOR MORE THAN 250 YARDS: November 20, 2010, by WKU (297 yards)
RUSHED FOR MORE THAN 400 YARDS: September 12, 1992, by Nebraska (490 yards)
PASSED FOR MORE THAN 300 YARDS: October 31, 2009, by FAU (377 yards)
PASSED FOR MORE THAN 400 YARDS: September 6, 2007 by Louisville (401 yards)
HAD MORE THAN 500 YARDS TOTAL OFFENSE: October 5, 2010, Troy (519 yards)
HAD MORE THAN 600 YARDS TOTAL OFFENSE: November 3, 2007 vs ULM (624 yards)
HELD MT TO LESS THAN 100 YARDS OF TOTAL OFFENSE: September 15, 2007 vs LSU (90 yards)
HELD MT TO LESS THAN 50 TOTAL RUSHING YARDS: October 5, 2010, Troy (28 yards)
HELD MT TO LESS THAN 100 TOTAL PASSING YARDS: November 20, 2010 vs WKU (68 yards)
SCORED 50 POINTS: November 2, 2010 by Arkansas State: Score: 51-24
RETURNED A KICKOFF FOR A TOUCHDOWN: September 5, 2009, by Clemson (C.J. Spiller - 96 yards)
RETURNED A PUNT FOR A TOUCHDOWN: September 5, 2009, by Clemson (Jacoby Ford - 61 yards)
SCORED ON A KICKOFF AND PUNT RETURN IN SAME GAME: September 5, 2009, by Clemson
RETURNED A BLOCKED PUNT FOR A TOUCHDOWN: November 20, 2010, WKU (Derrius Brooks)
BLOCKED A PUNT: November 20, 2010, WKU (Bar'ee Boyd)
BLOCKED A FIELD GOAL: September 3, 2011, by Purdue (Ricardo Allen)
BLOCKED A PAT: October 5, 2010 by Troy
RETURNED A PASS INTERCEPTION FOR A TOUCHDOWN: January 6, 2011, by Miami (Dayonne Nunley - 52 yards)
RETURNED A FUMBLE FOR A TOUCHDOWN: September 11, 2010, vs Austin Peay (Jeremy Ross, APSU - 16 yards)
SCORED A SAFETY: September 3, 2005 by Alabama
PLAYER RUSHED FOR 100 YARDS: September 3, 2011, Purdue (Ralph Bolden - 120 yards)
HAD OVER 130 YARDS IN PUNT RETURNS: September 5, 2009, by Clemson (5-135 yards)

2011 PARTICIPATION CHART

No.	Name	GP/GS	Purdue	GT	Troy	UM	WKU	FAU	ULL	UT	ULM	ASU	FIU	UNT
35	Allen, Craig	1/1	START											
86	Amos, Anthony	1/1	START											
73	Anderson, I.	1/-	XXX											
54	Anderson, Zeke	1/-	XXX											
83	Bamber, Jared	1/1	START											
19	Banks, Andrew	1/-	XXX											
55	Bastien, S.	1/-	XXX											
4	Beyah, Malcolm	1/1	START											
16	Blissard, Shane	1/-	XXX											
33	Blunt, Roderic	1/-	XXX											
50	Boss, Colin	1/-	XXX											
34	Branton, M.	1/-	XXX											
7	Burke, Khari	1/-	XXX											
44	Carmichael, C.	1/1	START											
51	Carter, SaCoby	1/-	XXX											
53	Coleman, T.	1/-	XXX											
24	Crumpton, D.	1/1	START											
2	Cunningham, B.	1/1	START											
96	Dangerfield, K.	1/1	START											
59	Davis, Darin	1/1	START											
36	Davis, Josh	1/-	XXX											
26	Dixon, Marquise	1/-	XXX											
6	Edwards, T.L.	1/1	START											
17	Farmer, R.	1/-	XXX											
97	Fennell, J.	1/1	START											
40	Gasque, L.	1/-	XXX											
38	Gendreau, Alan	1/-	XXX											
18	Gilstrap, K.	1/-	XXX											
80	Gray, Jamal	1/-	XXX											
58	Grisham, Jesse	1/-	XXX											
9	Griswould, Kyle	1/-	XXX											
31	Guerra, Denzell	1/-	XXX											
61	Hamlin, J.	1/1	START											
28	Henry, C.	1/-	XXX											
21	Hogg, Robert	1/-	XXX											
5	Ikner, Arness	1/1	START											
66	James, Micah	1/-	XXX											
3	Jefferson, T.	1/-	XXX											
22	Jones, David	1/-	XXX											
10	Kilgore, Logan	1/1	START											
23	Kyles, D.D.	1/-	XXX											
43	Loreus, Gorby	1/-	XXX											
13	Mason, Tyler	1/-	XXX											
15	McDonald, S.	1/1	START											
85	McLendon, Omar	1/1	START											
60	McLeroy, B.	1/1	START											
89	Nolan, Dearco	1/-	XXX											
95	Pope, Kevin	1/-	XXX											
29	Pratcher, W.	1/-	XXX											
30	Roberts, S.	1/-	XXX											
1	Russell, Eric	1/1	START											
8	Seamster, Sammy	1/-	XXX											
27	Sharpe, Chris	1/-	XXX											
90	Staten, Jimmy	1/1	START											
65	Stuart, Alex	1/1	START											
49	Toulson, N.	1/-	XXX											
37	Turner, Harold	1/-	XXX											
46	Ugboaja, Max	1/-	XXX											
77	Walker, Josh	1/1	START											
56	Washington, N.	1/-	XXX											
25	Whatley, Reggie	1/-	XXX											
78	Williams, Mike	1/1	START											

INDIVIDUAL SINGLE-GAME HIGHS (FBS era)

Category	MT Individual Single-Game Highs		OPPONENT Individual Single-Game Highs	
SCORING				
Points	36	Hicks vs La. Tech, 10/7/00; P. Tanner vs UNT, 11/22/08	18	by several players
Touchdowns	6	Hicks vs La. Tech, 10/7/00; P. Tanner vs UNT, 11/22/08	3	by several players
Field Goals	3	by three players (last A. Gendreau vs MSU)	3	by three players (all in 2003)
Extra Points	10	Brian Kelly vs Idaho, 10/6/01	8	Garrett Hartley, Oklahoma, 9/23/06
RUSHING				
Attempts	37	Dwone Hicks vs Vanderbilt, 8/30/01	36	Lance Dunbar, UNT, 11/13/10
Net Yards	311	Dwone Hicks vs La. Tech, 10/7/00	275	Anthony Allen, Louisville, 9/6/07
Touchdowns	6	Dwone Hicks vs La. Tech, 10/7/00	3	by six different players
PASSING				
Completions	35	Clint Marks vs ULL, 9/25/04	49	Brian Lindgren, Idaho, 10/6/01
Attempts	47	Wes Counts vs UCF, 11/13/99	71	Brian Lindgren, Idaho, 10/6/01
Yards	459	Wes Counts vs Idaho, 10/6/01	637	Brian Lindgren, Idaho, 10/6/01
Touchdowns	6	Wes Counts vs Idaho, 10/6/01	5	Brian Lindgren, Idaho, 10/6/01
Interceptions	3	by Clint Marks vs Troy, 2004; UNT 2005	4	E. Jacobs, ASU, 11/20/03; J. Babb, ULL, 10/28/06
TOTAL OFFENSE				
Yards	471	Joe Craddock vs ULM, 11/3/07	657	Brian Lindgren, Idaho, 10/6/01
RECEIVING				
Receptions	12	Kendall Newson, Tyrone Calico	15	Chris Lacy, Idaho, 10/6/01
Yards	187	Kerry Wright vs NMSU, 10/11/03	221	Chris Lacy, Idaho, 10/6/01
Touchdowns	3	Kerry Wright (twice), Tyrone Calico (twice)	3	F. Stamps, ULL, 11/15/03; M. Kelly, OK, 9/23/06
DEFENSE				
Tackles	18	Mario Kelso vs Arizona, 9/11/99	16	Jesse Busta, USU, 11/30/02
Sacks	4	Jamari Lattimore vs Louisiana, 9/25/10	3	Aubrey Dorisme, NMSU, 10/11/03
Interceptions	4	Damon Nickson vs ULL, 10/28/06	2	by three players

LONG PLAYS IN THE FBS (I-A) ERA

Category	MIDDLE TENNESSEE Long Plays		OPPONENT Long Plays	
RUSH	*79	D. Hicks vs La. Tech, 10/7/00; P. Tanner vs UL, 9/6/07	*88	B. Wallace, USC, 11/18/06; V. Anderson, UL 10/18/08
PASS	*94	Joe Craddock vs ULM, 11/3/07	*81	Brian Brohm, UL, 9/6/07
RECEPTION	*94	Jonathan Grigsby vs ULM, 11/3/07	*81	Gary Barnidge, UL, 9/6/07
KICKOFF RETURN	*97	Eric Russell vs WKU, 11/20/10	*96	C.J. Spiller, Clemson, 9/5/2009
PUNT RETURN	*75	Kerry Wright vs Akron, 9/11/04	*80	Dennis Northcutt, Arizona, 11/11/99
INTERCEPTION RETURN	*89	Michael Woods vs NMSU, 10/11/03	*99	Maurice Holman, UNT, 9/10/05
PUNT	79	Colby Smith vs FIU, 8/31/06	79	Jason Ball, North Texas, 10/13/01
FIELD GOAL	55	A. Gendreau vs Louisiana 9/25/10	53	Zach Olen, North Texas, 11/13/10

**Touchdown Plays*

INDIVIDUAL SEASON AND CAREER HIGHS

1 ERIC RUSSELL

2011 Game Highs

Most Kickoff Returns	3 vs PU
Most Kickoff Return Yards	85 vs PU
Longest Kickoff Return	40 vs PU
Most Punt Returns	2 vs PU
Most Punt Return Yards	14 vs PU
Longest Punt Return	9 vs PU
Most Tackles	13 vs PU
Most Solo Tackles	11 vs PU
Most Pass Breakups	0
Most Interceptions	1 vs PU
Fumble Recovery	0
Sacks	1 vs PU

Career Highs

Most Kickoff Returns	6 vs ASU, 2010
Most Kickoff Return Yards	165 vs ASU, 2010
Longest Kickoff Return	97 vs WKU, 2010
Most Punt Returns	3 vs Louisiana, 2010
Most Punt Return Yards	30 vs Louisiana, 2010
Longest Punt Return	26 vs Memphis, 2010
Most Tackles	13 vs PU, 2011
Most Solo Tackles	11 vs PU, 2011
Most Pass Breakups	0
Most Interceptions	1 vs PU, 2011
Fumble Recovery	1 vs GT, 2010
Sacks	1 vs PU, 2011

2 BENNY CUNNINGHAM

2011 Game Highs

Most Rushing Attempts	14 vs PU
Most Rushing Yards	65 vs PU
Most Rushing TDs	1 vs PU
Longest Run	12 vs PU
Most Receptions	4 vs PU
Most Receiving Yards	40 vs PU
Longest Reception	21 vs PU
Touchdown Receptions	0
Kickoff Returns	0
Kickoff Return Yards	0
Long Kickoff Return	0

Career Highs

Most Rushing Attempts	14 vs APSU, 2010; PU, 2011
Most Rushing Yards	86 vs Austin Peay, 2010
Most Rushing TDs	1, six times
Longest Run	42 vs FIU, 2009
Most Receptions	4 vs PU, 2011
Most Receiving Yards	56 vs North Texas, 2009
Longest Reception	50 vs North Texas, 2009
Touchdown Receptions	1 vs North Texas, 2009
Kickoff Returns	4 vs WKU, 2010
Kickoff Return Yards	118 vs WKU, 2010
Long Kickoff Return	38 vs WKU, 2010

3 TAVARRES JEFFERSON

2011 Game Highs

Most Pass Receptions	7 vs PU
Most Yards Receiving	61 vs PU
Longest Reception	17 vs PU
Most TD Receptions	0

Career Highs

Most Pass Receptions	7 vs Troy, 2009; PU, 2011
Most Yards Receiving	79 vs Troy, 2009
Longest Reception	44 vs FAU, 2010
Most TD Receptions	1 vs Troy, 2009; FAU, 2010

4 MALCOLM BEYAH

2011 Game Highs

Most Pass Receptions	4 vs PU
Most Yards Receiving	89 vs PU
Longest Reception	29 vs PU
Most TD Receptions	1 vs PU
Kickoff Returns	0
Kickoff Return Yards	0
Long Kickoff Return	0

Career Highs

Most Pass Receptions	5 vs Kentucky, FAU, 2008
Most Yards Receiving	117 vs Kentucky, 2008
Longest Reception	62 vs Louisiana, 2010
Most TD Receptions	1, nine times
Kickoff Returns	4 vs MSU, 2008; Minnesota, 2010
Kickoff Return Yards	82 vs Mississippi State, 2008
Long Kickoff Return	31 vs Louisville, 2008

5 ARNESS IKNER

2011 Game Highs

Most Tackles	2 vs PU
Most Solo Tackles	2 vs PU
Most Tackles for Loss	0
Most Pass Breakups	0
Most Interceptions	0
Forced Fumbles	0
Fumble Recovery	0

Career Highs

Most Tackles	12 vs North Texas, 2010
Most Solo Tackles	11 vs North Texas, 2010
Most Tackles for Loss	1.0 vs North Texas, 2010
Most Pass Breakups	1 vs Mem., ULM, FAU, FIU, 2010
Most Interceptions	1 vs North Texas, 2010
Forced Fumbles	0
Fumble Recovery	0

6 T.L. EDWARDS

2011 Game Highs

Most Tackles	6 vs PU
Most Solo Tackles	6 vs PU
Most Tackles for Loss	0
Most Pass Breakups	0
Most Interceptions	0
Most Fumble Recoveries	0
Most Forced Fumbles	0
Blocked Kick	0

Career Highs

Most Tackles	6 vs PU, 2011
Most Solo Tackles	6 vs PU, 2011
Most Tackles for Loss	0
Most Pass Breakups	1 vs FAU, 2010
Most Interceptions	1 vs Miami, 2011
Most Fumble Recoveries	0
Most Forced Fumbles	0
Blocked Kick	0

8 SAMMY SEAMSTER

2011 Game Highs

Most Tackles	1 vs PU
Most Solo Tackles	1 vs PU
Most Tackles for Loss	0
Most Pass Breakups	0
Most Interceptions	0
Forced Fumbles	0
Fumble Recovery	0

Career Highs

Most Tackles	2 vs Troy, 2009
Most Solo Tackles	2 vs Troy, 2009
Most Tackles for Loss	1 vs FAU, 2009
Most Pass Breakups	0
Most Interceptions	0
Forced Fumbles	1 vs WKU, 2009
Fumble Recovery	0

9 KYLE GRISWOULD

2011 Game Highs

Most Pass Receptions	1 vs PU
Most Yards Receiving	15 vs PU
Longest Reception	0
Most TD Receptions	0

Career Highs

Most Pass Receptions	1 vs PU, 2011
Most Yards Receiving	15 vs PU, 2011
Longest Reception	15 vs PU, 2011
Most TD Receptions	0

10 LOGAN KILGORE

2011 Game Highs

Most Pass Attempts	45 vs PU
Most Pass Completions	27 vs PU
Most Passing Yards	330 vs PU
Most TD Passes	2 vs PU
Longest Completion	29 vs PU
Most Rushing Attempts	2 vs PU
Most Rushing Yards	19 vs PU
Most Rushing TDs	0
Longest Run	13 vs PU

Career Highs

Most Pass Attempts	45 vs PU, 2011
Most Pass Completions	27 vs PU, 2011
Most Passing Yards	330 vs PU, 2011
Most TD Passes	2 vs PU, 2011
Longest Completion	62 vs Louisiana, 2010
Most Rushing Attempts	4 vs Minnesota
Most Rushing Yards	19 vs PU, 2011
Most Rushing TDs	0
Longest Run	13 vs PU, 2011

12 JEFF MURPHY

2011 Game Highs

Most Pass Attempts	0
Most Pass Completions	0
Most Passing Yards	0
Most TD Passes	0
Longest Completion	0
Most Rushing Attempts	0
Most Rushing Yards	0
Most Rushing TDs	0
Longest Run	0

Career Highs

Most Pass Attempts	36 vs Austin Peay
Most Pass Completions	23 vs Austin Peay
Most Passing Yards	301 vs Austin Peay
Most TD Passes	0
Longest Completion	35 vs Austin Peay
Most Rushing Attempts	18 vs Austin Peay
Most Rushing Yards	59 vs Austin Peay
Most Rushing TDs	1 vs Austin Peay
Longest Run	12 vs Memphis

13 TYLER MASON

2011 Game Highs

Most Pass Receptions	0
Most Yards Receiving	0
Longest Reception	0
Most TD Receptions	0
Punt Returns	1 vs PU
Punt Return Yards	28 vs PU
Long Punt Return	28 vs PU

Career Highs

Most Pass Receptions	3 vs Troy
Most Yards Receiving	93 vs ULM, 2010
Longest Reception	53 vs ULM, 2010
Most TD Receptions	1 vs ULM, 2010

15 SANCHO MCDONALD

2011 Game Highs

Most Pass Receptions	4 vs PU
Most Yards Receiving	61 vs PU
Longest Reception	25 vs PU
Most TD Receptions	1 vs PU

Career Highs

Most Pass Receptions	6 vs Troy, ULL, 2008
Most Yards Receiving	98 vs ULL, 2008
Longest Reception	53 vs Memphis, 2010
Most TD Receptions	1, seven times

16 SHANE BLISSARD

2011 Game Highs

Most Receptions	1 vs PU
Most Receiving Yards	6 vs PU
Longest Reception	6 vs PU
Touchdown Receptions	0

Career Highs

Most Receptions	4 vs Clemson, 2009; FAU, 2010
Most Receiving Yards	68 vs Clemson, 2009
Longest Reception	43 vs Clemson, 2009
Touchdown Receptions	1, three times

17 JAMAR BROWN

2010 Game Highs

Most Pass Receptions	3 vs Troy
Most Yards Receiving	28 vs Troy
Longest Reception	13 vs Austin Peay
Most TD Receptions	0

Career Highs

Most Pass Receptions	3 vs Troy, 2010
Most Yards Receiving	28 vs Troy, 2010
Longest Reception	13 vs Austin Peay
Most TD Receptions	0

18 KENNETH GILSTRAP

2011 Game Highs

Most Tackles	2 vs PU
Most Solo Tackles	1 vs PU
Most Tackles for Loss	0.5 vs PU
Most QB Sacks	0.5 vs PU
Most Pass Breakups	0
Most Interceptions	0
Forced Fumbles	0
Fumble Recovery	0
Most Pass Receptions	0
Most Receiving Yards	0
Longest Reception	0
Most Rushing Yards	0
Most Rushing TD	0

Career Highs

Most Tackles	5 vs North Texas, 2009
Most Solo Tackles	3 vs Mem., Troy, 2009; Minn, 2010
Most Tackles for Loss	0.5 vs PU, 2011
Most QB Sacks	0.5 vs PU, 2011
Most Pass Breakups	0
Most Interceptions	0
Forced Fumbles	1 vs Memphis, 2009
Fumble Recovery	1 vs Memphis, 2009
Most Pass Receptions	1 vs MSU, 2009
Most Receiving Yards	11 vs MSU, 2009
Longest Reception	11 vs MSU, 2009
Most Rushing Yards	49 vs WKU, 2009
Most Rushing TD	1 vs WKU, 2009

19 ANDREW BANKS

2011 Game Highs

Most Pass Receptions	2 vs PU
Most Yards Receiving	19 vs PU
Longest Reception	13 vs PU
Most Rushing Attempts	0
Most Rushing Yards	0
Most Rushing TDs	0
Longest Run	0

Career Highs

Most Pass Attempts	2 vs Clemson, 2009
Most Pass Completions	1 vs Clemson, 2009
Most Passing Yards	3 vs Clemson, 2009
Most TD Passes	0
Longest Completion	3 vs Clemson, 2009
Most Pass Receptions	2 vs Louisiana, 2010; PU, 2011
Most Yards Receiving	20 vs Louisiana, 2010
Longest Reception	16 vs Mississippi State, 2009
Most Rushing Attempts	3 vs Clemson, 2009
Most Rushing Yards	7 vs Clemson, 2009
Most Rushing TDs	0
Longest Run	7 vs Clemson, 2009

22 DAVID JONES

2011 Game Highs

Most Tackles	1 vs PU
Most Solo Tackles	1 vs PU
Most Tackles for Loss	0
Most QB Sacks	0
Most Pass Breakups	0
Most Interceptions	0
Forced Fumbles	0
Fumble Recovery	0

Career Highs

Most Tackles	1, four times
Most Solo Tackles	1, three times
Most Tackles for Loss	0
Most QB Sacks	0
Most Pass Breakups	0
Most Interceptions	0
Forced Fumbles	0
Fumble Recovery	0

23 D.D. KYLES

2011 Game Highs

Most Rushing Attempts	12 vs PU
Most Rushing Yards	33 vs PU
Most Rushing TDs	0
Longest Run	8 vs PU
Most Receptions	0
Most Receiving Yards	0
Longest Reception	0
Most TD Receptions	0

Career Highs

Most Rushing Attempts	22 vs FIU, 2009
Most Rushing Yards	177 vs UL, 2009
Most Rushing TDs	2 vs Austin Peay, Louisiana, 2010
Longest Run	74 vs Louisiana, 2010
Most Receptions	2 vs Maryland, Troy, FAU, UL, 2009
Most Receiving Yards	18 vs FAU, 2009
Longest Reception	80 vs ASU, 2009
Most TD Receptions	1 vs ASU, 2009

24 DERRICK CRUMPTON

2011 Game Highs

Most Tackles	1 vs PU
Most Solo Tackles	1 vs PU
Most Tackles for Loss	0
Most QB Sacks	0
Most Pass Breakups	1 vs PU
Most Interceptions	0
Forced Fumbles	0
Fumble Recovery	0

Career Highs

Most Tackles	8 vs North Texas, 2009
Most Solo Tackles	4 vs Clemson, UL, 2009
Most Tackles for Loss	1, four times
Most QB Sacks	1.0 vs ASU, 2010
Most Pass Breakups	2 vs Troy, ASU, 2010
Most Interceptions	1 vs Maryland, 2009
Forced Fumbles	0
Fumble Recovery	1, four times

25 REGGIE WHATLEY

2011 Game Highs

Most Pass Receptions	0
Most Yards Receiving	0
Longest Reception	0
Most TD Receptions	0

Career Highs

Most Pass Receptions	0
Most Yards Receiving	0
Longest Reception	0
Most TD Receptions	0

29 WILLIAM PRATCHER

2011 Game Highs

Most Rushing Attempts	4 vs PU
Most Rushing Yards	18 vs PU
Most Rushing TDs	0
Longest Run	10 vs PU
Most Receptions	0
Most Receiving Yards	0
Longest Reception	0
Most TD Receptions	0

Career Highs

Most Rushing Attempts	7 vs FAU, 2010
Most Rushing Yards	20 vs FAU, 2010
Most Rushing TDs	1 vs ULM, 2010
Longest Run	14 vs ULM, FAU, 2010
Most Receptions	0
Most Receiving Yards	0
Longest Reception	0
Most TD Receptions	0

30 STEPHEN ROBERTS

2011 Game Highs

Most Tackles	4 vs PU
Most Solo Tackles	4 vs PU
Most Tackles for Loss	0

Most QB Sacks 0
Most Pass Breakups 0
Most Interceptions 0
Forced Fumbles 0
Fumble Recovery 0

Career Highs

Most Tackles ..... 4 vs PU, 2011
Most Solo Tackles ..... 4 vs PU, 2011
Most Tackles for Loss 0
Most QB Sacks 0
Most Pass Breakups 0
Most Interceptions 0
Forced Fumbles 0
Fumble Recovery 0

31 DENZELL GUERRA

2011 Game Highs

Most Tackles 0
Most Solo Tackles 0
Most Tackles for Loss 0
Most QB Sacks 0
Most Pass Breakups 0
Most Interceptions 0
Forced Fumbles 0
Fumble Recovery 0

Career Highs

Most Tackles ..... 6 vs GT, 2010
Most Solo Tackles ..... 4 vs GT, 2010
Most Tackles for Loss ..... 1 vs WKU, 2009
Most QB Sacks 0
Most Pass Breakups 0
Most Interceptions 0
Forced Fumbles ..... 1 vs Georgia Tech, 2010
Fumble Recovery 0

32 JUSTIN JONES

2011 Game Highs

Most Tackles 0
Most Solo Tackles 0
Most Tackles for Loss 0
Most QB Sacks 0
Most Pass Breakups 0
Most Interceptions 0
Forced Fumbles 0
Fumble Recovery 0

Career Highs

Most Tackles ..... 10 vs Minnesota, 2010
Most Solo Tackles ..... 6 vs WKU, 2010
Most Tackles for Loss ..... 2 vs WKU, 2009; GT, 2010
Most QB Sacks ..... 1 vs FIU, 2009; vs GT, 2010
Most Pass Breakups ..... 1 vs ULM, FAU, 2010
Most Interceptions 0
Forced Fumbles ..... 1 vs GT, 2010
Fumble Recovery ..... 1 vs WKU, 2009

34 MARQUISE BRANTON

2011 Game Highs

Most Rushing Attempts 0
Most Rushing Yards 0
Most Rushing TDs 0
Longest Run 0
Most Receptions 0
Most Receiving Yards 0
Longest Reception 0

Career Highs

Most Rushing Attempts ..... 10 vs FIU, 2007
Most Rushing Yards ..... 34 vs WKU, 2009
Most Rushing TDs 0
Longest Run ..... 11 vs FIU, 2007; WKU, 2009
Most Receptions ..... 1 vs FIU, 2007
Most Receiving Yards ..... 10 vs FIU, 2007
Longest Reception ..... 10 vs FIU, 2007

35 CRAIG ALLEN

2011 Game Highs

Most Tackles ..... 9 vs PU
Most Solo Tackles ..... 8 vs PU
Most Tackles for Loss ..... 1.0 vs PU
Most QB Sacks ..... 1.0 vs PU
Most Pass Breakups 0
Most Interceptions 0
Forced Fumbles 0
Fumble Recovery 0

Career Highs

Most Tackles ..... 9 vs PU, 2011
Most Solo Tackles ..... 8 vs PU, 2011
Most Tackles for Loss ..... 1.0, three times
Most QB Sacks ..... 1.0, three times
Most Pass Breakups 0
Most Interceptions 0
Forced Fumbles 0
Fumble Recovery 0

36 JOSH DAVIS

2011 Game Highs

Most Punt ..... 2 vs PU
Most Punting Yards ..... 82 vs PU
Best Punting Average ..... 41.0 vs PU
Long Punt ..... 47 vs PU
Inside 20 ..... 1 vs PU

Career Highs

Most Punt ..... 10 vs Troy, 2010
Most Punting Yards ..... 468 vs Troy, 2010
Best Punting Average ..... 59.8 vs Memphis, 2010
Long Punt ..... 78 vs Memphis, 2010
Inside 20 ..... 5 vs Troy, 2010

37 HAROLD TURNER

2011 Game Highs

Most Receptions 0
Most Receiving Yards 0
Longest Reception 0
Touchdown Receptions 0

Career Highs

Most Receptions ..... 6 vs WKU, 2009
Most Receiving Yards ..... 113 vs WKU, 2009
Longest Reception ..... 52 vs WKU, 2009
Touchdown Receptions ..... 1 vs WKU, ASU, 2009

38 ALAN GENDREAU

2011 Game Highs

Most FGs ..... 1 vs PU
Long FG ..... 42 vs PU
Points ..... 6 vs PU

Career Highs

Most FGs ..... 3 vs Mississippi State, 2008; UNT, 2009
Long FG ..... 55 vs Louisiana, 2010
Consecutive FGs 12, 2009
Consecutive PATs 40, 2008-09
Points ..... 14 vs WKU, 2009

43 GORBY LOREUS

2011 Game Highs

Most Tackles 0
Most Solo Tackles 0
Most Tackles for Loss 0
Most QB Sacks 0
Forced Fumbles 0
Fumble Recovery 0
Pass Breakups 0

Career Highs

Most Tackles ..... 6 vs WKU, 2010
Most Solo Tackles ..... 4 vs Memphis, 2009; Minn., 2010
Most Tackles for Loss ..... 1 vs APSU, UNT, WKU, 2010
Most QB Sacks ..... 0.5 vs FIU, 2009; Minn., 2010
Forced Fumbles 0
Fumble Recovery 0
Pass Breakups ..... 1 vs FIU, 2009

44 COREY CARMICHAEL

2011 Game Highs

Most Tackles ..... 2 vs PU
Most Solo Tackles ..... 1 vs PU
Most Tackles for Loss 0
Most QB Sacks 0
Most Pass Breakups 0
Most Interceptions 0
Forced Fumbles 0
Fumble Recovery 0

Career Highs

Most Tackles ..... 5 vs WKU, FAU, 2010
Most Solo Tackles ..... 4 vs WKU, NT, 2010
Most Tackles for Loss ..... 1, four times
Most QB Sacks ..... 0.5 vs ULM, 2010
Most Pass Breakups 0
Most Interceptions 0
Forced Fumbles 0
Fumble Recovery ..... 1 vs FIU, 2010

49 NATHANIEL TOULSON

2011 Game Highs

Most Punts ..... 5 vs PU
Most Punting Yards ..... 202 vs PU
Best Punting Average ..... 40.4 vs PU
Long Punt ..... 47 vs PU
Inside 20 ..... 2 vs PU

Career Highs

Most Punts ..... 5 vs PU, 2011
Most Punting Yards ..... 202 vs PU, 2011
Best Punting Average ..... 52.0 vs ULM, 2009
Long Punt ..... 54 vs Georgia Tech, 2010
Inside 20 ... 2 vs Memphis, North Texas, 2010; PU, 2011

51 SACOBY CARTER

2011 Game Highs

Most Tackles ..... 1 vs PU
Most Solo Tackles ..... 1 vs PU
Most Tackles for Loss 0
Most QB Sacks 0
Forced Fumbles 0
Fumble Recovery 0
Pass Breakups 0

Career Highs

Most Tackles ..... 2, four times
Most Solo Tackles ..... 2 vs UM, ULL, 2009; FAU, 2010
Most Tackles for Loss ..... 1, four times, 2009
Most QB Sacks ..... 1 vs Troy, 2009
Forced Fumbles 0
Fumble Recovery 0
Pass Breakups 0
Blocked Kick ..... 1 vs FAU (punt), 2009

53 TERRANCE COLEMAN

2011 Game Highs

Most Tackles 0
Most Solo Tackles 0
Most Tackles for Loss 0
Most QB Sacks 0
Forced Fumbles 0
Fumble Recovery 0

Career Highs

Most Tackles 0
Most Solo Tackles 0
Most Tackles for Loss 0
Most QB Sacks 0
Forced Fumbles 0
Fumble Recovery 0

56 NORMAN WASHINGTON

2011 Game Highs

Most Tackles ..... 2 vs PU
Most Solo Tackles ..... 2 vs PU
Most Tackles for Loss 0
Most QB Sacks 0
Forced Fumbles 0
Fumble Recovery ..... 1 vs PU
Pass Breakup 0

Career Highs

Most Tackles ..... 3 vs Clemson, WKU, ULM, 2009
Most Solo Tackles ..... 3 vs WKU, 2009
Most Tackles for Loss ..... 1 vs UL, 2009
Most QB Sacks 0
Forced Fumbles 0
Fumble Recovery ..... 1 vs FIU, 2008; PU, 2011
Pass Breakup 0

59 DARIN DAVIS

2011 Game Highs

Most Tackles ..... 1 vs PU
Most Solo Tackles ..... 1 vs PU
Most Tackles for Loss ..... 1.0 vs PU
Most QB Sacks 0
Forced Fumbles 0
Fumble Recovery 0
Pass Breakups 0
Interceptions 0

Career Highs

Most Tackles ..... 10 vs ULM, 2010
Most Solo Tackles ..... 5 vs Minn., Memphis, ULM, 2010
Most Tackles for Loss ..... 1.5 vs Memphis, Miami, 2010
Most QB Sacks ..... 1 vs Memphis, Louisiana, 2010
Forced Fumbles 0
Fumble Recovery ..... 1 vs Maryland, 2009; UL, 2010
Pass Breakups ..... 1 vs ULM, 2009; Miami, 2010
Interceptions ..... 2 vs FAU, 2010

80 JAMAL GRAY

2011 Game Highs

Most Receptions ..... 1 vs PU
Most Receiving Yards ..... 9 vs PU
Longest Reception ..... 9 vs PU
Touchdown Receptions 0

Career Highs

Most Receptions ..... 1 vs PU, 2011
Most Receiving Yards ..... 9 vs PU, 2011
Longest Reception ..... 9 vs PU, 2011
Touchdown Receptions 0

83 JARED BAMBER

2011 Game Highs

Most Receptions 0
Most Receiving Yards 0
Longest Reception 0
Touchdown Receptions 0

Career Highs

Most Receptions ..... 1 vs Memphis, FIU, 2010
Most Receiving Yards ..... 17 vs FIU, 2010
Longest Reception ..... 17 vs FIU, 2010
Touchdown Receptions 0

84 RICHARD DRAKE

2011 Game Highs

Most Receptions 0
Most Receiving Yards 0
Longest Reception 0
Touchdown Receptions 0

Career Highs

Most Receptions ..... 2 vs Georgia Tech, ASU, Miami, 2010
Most Receiving Yards ..... 29 vs Georgia Tech, 2010
Longest Reception ..... 21 vs Minnesota, 2010
Touchdown Receptions 0

85 OMAR MCLENDON

2011 Game Highs

Most Tackles ..... 4 vs PU
Most Solo Tackles ..... 3 vs PU
Most Tackles for Loss ..... 0.5 vs PU
Most QB Sacks ..... 0.5 vs PU
Fumble Recovery 0
Forced Fumble 0
Pass Breakup 1

Career Highs

Most Tackles ..... 4 vs Minnesota, 2010; PU, 2011
Most Solo Tackles ..... 3 vs PU, 2011
Most Tackles for Loss ..... 1 vs GT, 2010
Most QB Sacks 0
Fumble Recovery 0
Forced Fumble 0
Pass Breakup ..... 1 vs PU, 2011

89 DEARCO NOLAN

2011 Game Highs

Most Tackles 0
Most Solo Tackles 0
Most Tackles for Loss 0
Most QB Sacks 0
Fumble Recovery 0
Forced Fumble 0

Career Highs

Most Tackles ..... 2 vs FIU, Miami, 2010
Most Solo Tackles ..... 2 vs Miami, 2011
Most Tackles for Loss ..... 2 vs Miami, 2011
Most QB Sacks ..... 1 vs Miami, 2011
Fumble Recovery 0
Forced Fumble 0

90 JIMMY STATEN

2011 Game Highs

Most Tackles ..... 3 vs PU
Most Solo Tackles ..... 3 vs PU
Most Tackles for Loss ..... 1.0 vs PU
Most QB Sacks 0
Fumble Recovery 0

Career Highs

Most Tackles ..... 3 vs PU, 2011
Most Solo Tackles ..... 3 vs PU, 2011
Most Tackles for Loss ..... 1.0 vs PU, 2011
Most QB Sacks 0
Fumble Recovery 0

96 KENDALL DANGERFIELD

2011 Game Highs

Most Tackles ..... 2 vs PU
Most Solo Tackles ..... 2 vs PU
Most Tackles for Loss 0
Most QB Sacks 0
Fumble Recovery 0
Forced Fumble 0

Career Highs

Most Tackles ..... 3 vs Memphis, 2009
Most Solo Tackles ..... 3 vs Memphis, 2009
Most Tackles for Loss 0
Most QB Sacks 0
Fumble Recovery 0
Forced Fumble 0

97 JIAJUAN FENNELL

2011 Game Highs

Most Tackles ..... 3 vs PU
Most Solo Tackles ..... 2 vs PU
Most Tackles for Loss ..... 2 vs PU
Most QB Sacks 0
Fumble Recovery 0
Forced Fumble 0
Pass Breakup ..... 1 vs PU

Career Highs

Most Tackles ..... 3 vs PU, 2011
Most Solo Tackles ..... 2 vs PU, 2011
Most Tackles for Loss ..... 2 vs PU, 2011
Most QB Sacks 0
Fumble Recovery 0
Forced Fumble 0
Pass Breakup ..... 1 vs PU, 2011

Middle Tennessee	**24**	
Purdue	**27**	

Game 1 ● Sept. 3, 2011 ● Ross-Ade Stadium ● West Lafayette, IN

WEST LAFAYETTE, IN - Middle Tennessee led for much of the day, but a last-minute touchdown and blocked field goal allowed Big Ten foe Purdue to escape with a 27-24 victory in front of 42,110 at Ross-Ade Stadium in West Lafayette, Ind. The Blue Raiders had one last chance to force the first overtime contest in the Rick Stockstill era but were denied on the game's final play.

Quarterback Logan Kilgore led the MT offense with 330 yards on 27-of-45 with two touchdowns and just one interception. He found nine different receivers, a pack paced by Tavarres Jefferson with a career-best seven catches for 61 yards. Malcolm Beyah, Sancho McDonald and Benny Cunningham collected four receptions apiece with Beyah topping the squad with 89 yards.

Cunningham was the leading ground gainer with 65 yards on 14 attempts. His total equaled exactly one-half of the Blue Raiders' team accumulation.

Eric Russell set the bar on the defense with 13 tackles, including 11 stops and one for loss which was a sack. He also grabbed the lone MT interception. Craig Allen was next with nine tackles, three more than T.L. Edwards' half dozen.

Score by Quarters	**1**	**2**	**3**	**4**	**Score**
Middle Tennessee	7	7	0	10	24
Purdue	3	7	0	17	27

1st	08:19	MT	Beyah 26 pass from Kilgore (Gendreau kick), 3-22, 1:27
	5:52	PU	Wiggs 50 FG, 8-30, 2:27
2nd	7:32	PU	Crank 2 pass from TerBush (Wiggs kick), 7-98, 4:17
	2:10	MT	McDonald 21 pass from Kilgore (Gendreau kick), 8-95, 2:40
4th	13:58	MT	Gendreau 42 FG, 6-12, 1:14
	11:44	PU	Shavers 30 run (Wiggs kick), 7-58, 2:07
	9:26	MT	Cunningham 2 run (Gendreau kick), 8-60, 2:18
	5:57	PU	Wiggs 47 FG, 9-39, 3:29
	:49	PU	Edison 35 pass from TerBush (Wiggs kick), 11-85, 3:04

	MT	**Purdue**
FIRST DOWNS	24	24
Rushing	7	13
Passing	16	10
Penalty	1	1
NET YARDS RUSHING	130	201
Rushing Attempts	33	46
Average Per Rush	3.9	4.4
Rushing Touchdowns	1	1
Yards Gained Rushing	137	217
Yards Lost Rushing	7	16
NET YARDS PASSING	330	219
Completions-Attempts-Int	27-47-1	19-35-1
Average Per Attempt	7.0	6.3
Average Per Completion	12.2	11.5
Passing Touchdowns	2	2
TOTAL OFFENSE YARDS	460	420
Total offense plays	80	81
Average Gain Per Play	5.8	5.2
Fumbles: Number-Lost	0-0	2-1
Penalties: Number-Yards	8-65	11-95
PUNTS-YARDS	7-284	7-327
Average Yards Per Punt	40.6	46.7
Net Yards Per Punt	36.6	40.7
Inside 20	3	5
50+ Yards	0	3
Touchbacks	0	0
Fair catch	2	1
KICKOFFS-YARDS	5-283	6-420
Average Yards Per Kickoff	56.6	70.0
Net Yards Per Kickoff	37.4	45.8
Touchbacks	0	3
Punt returns: Number-Yards-TD	3-42-0	3-28-0
Average Per Return	14.0	9.3
Kickoff returns: Number-Yds-TD	3-85-0	4-96-0
Average Per Return	28.3	24.0
Interceptions: Number-Yds-TD	1-34-0	1-1-0
Fumble Returns: Number-Yds-TD	0-0-0	0-0-0
Miscellaneous Yards	0	5
Possession Time	28:48	31:12
1st Quarter	8:11	6:49
2nd Quarter	6:33	8:27
3rd Quarter	7:51	7:09
4th Quarter	6:13	8:47
Third-Down Conversions	7 of 16	7 of 17
Fourth-Down Conversions	0 of 0	0 of 0
Red-Zone Scores-Chances	1-1	1-2
Touchdowns	1-1	1-2
Field goals	0-1	0-2

RUSHING: Middle Tennessee-Cunningham, B. 14-65; Kyles, D.D. 12-33; Kilgore, Logan 2-19; Pratcher, W. 4-18; Whatley, Reggie 1-minus 5. Purdue-Bolden, Ralph 17-120; Shavers, Akeem 7-42; TerBush, Caleb 9-21; Crank, Jared 6-14; Pegram, Reggie 2-4; Edison, A. 4-2; Robinson, Sean 1-minus 2.

PASSING: Middle Tennessee-Kilgore, Logan 27-45-1-330; Team 0-2-0-0. Purdue-TerBush, Caleb 19-33-1-219; Robinson, Sean 0-2-0-0.

RECEIVING: Middle Tennessee-Jefferson, T. 7-61; Beyah, Malcolm 4-89; McDonald, S. 4-61; Cunningham, B. 4-40; Amos, Anthony 3-30; Banks, Andrew 2-19; Griswould, Kyle 1-15; Gray, Jamal 1-9; Blissard, Shane 1-6. Purdue-Siller, Justin 5-55; Wright, Crosby 3-38; Bush, Gary 3-21; Ross, O.J. 2-26; Gravesande, W. 2-23; Edison, A. 1-35; Holmes, Gabe 1-11; Sinz, Justin 1-8; Crank, Jared 1-2.

INTERCEPTIONS: Middle Tennessee-Russell, Eric 1-34. Purdue-Beckford, D. 1-1.

FUMBLES: Middle Tennessee-None. Purdue-Allen, Ricardo 1-1; Edison, A. 1-0.

Attendance: 42110
Game Time: 3:39
Temperature: 90
Officials: Referee: Scott McElwee; Umpire: Jim Krogstad; Linesman: Bob Bassett; Line judge: Jeff Szink; Back judge: Dennis Morris; Field judge: Paul Sroka; Side judge: Darrel Leftwich

2011 Middle Tennessee Football

Middle Tennessee Overall Team Statistics (as of Sep 05, 2011)

All games

Team Statistics	MT	OPP
SCORING	24	27
Points Per Game	24.0	27.0
FIRST DOWNS	24	24
Rushing	7	13
Passing	16	10
Penalty	1	1
RUSHING YARDAGE	130	201
Yards gained rushing	137	217
Yards lost rushing	7	16
Rushing Attempts	33	46
Average Per Rush	3.9	4.4
Average Per Game	130.0	201.0
TDs Rushing	1	1
PASSING YARDAGE	330	219
Comp-Att-Int	27-47-1	19-35-1
Average Per Pass	7.0	6.3
Average Per Catch	12.2	11.5
Average Per Game	330.0	219.0
TDs Passing	2	2
TOTAL OFFENSE	460	420
Total Plays	80	81
Average Per Play	5.8	5.2
Average Per Game	460.0	420.0
KICK RETURNS: #-Yards	3-85	4-96
PUNT RETURNS: #-Yards	3-42	3-28
INT RETURNS: #-Yards	1-34	1-1
KICK RETURN AVERAGE	28.3	24.0
PUNT RETURN AVERAGE	14.0	9.3
INT RETURN AVERAGE	34.0	1.0
FUMBLES-LOST	0-0	2-1
PENALTIES-Yards	7-65	11-95
Average Per Game	65.0	95.0
PUNTS-Yards	7-284	7-327
Average Per Punt	40.6	46.7
Net punt average	36.6	40.7
TIME OF POSSESSION/Game	28:48	31:12
3RD-DOWN Conversions	7/17	7/17
3rd-Down Pct	41%	41%
4TH-DOWN Conversions	0/0	0/0
4th-Down Pct	0%	0%
SACKS BY-Yards	3-7	0-0
MISC YARDS	0	5
TOUCHDOWNS SCORED	3	3
FIELD GOALS-ATTEMPTS	1-3	2-2
ON-SIDE KICKS	0-0	0-0
RED-ZONE SCORES	(1-1) 100%	(1-2) 50%
RED-ZONE TOUCHDOWNS	(1-1) 100%	(1-2) 50%
PAT-ATTEMPTS	(3-3) 100%	(3-3) 100%
ATTENDANCE	0	42110
Games/Avg Per Game	0/0	1/42110
Neutral Site Games		0/0

Score by Quarters	1st	2nd	3rd	4th	OT	Total
Middle Tennessee	7	7	0	10	0	24
Opponents	3	7	0	17	0	27

2011 Middle Tennessee Football

Middle Tennessee Overall Individual Statistics (as of Sep 05, 2011)

All games

Rushing	gp	att	gain	loss	net	avg	td	lg	avg/g
Cunningham, B.	1	14	65	0	65	4.6	1	12	65.0
Kyles, D.D.	1	12	34	1	33	2.8	0	8	33.0
Kilgore, Logan	1	2	19	0	19	9.5	0	13	19.0
Pratcher, W.	1	4	19	1	18	4.5	0	10	18.0
Whatley, Reggie	1	1	0	5	-5	-5.0	0	0	-5.0
Total	1	33	137	7	130	3.9	1	13	130.0
Opponents	1	46	217	16	201	4.4	1	30	201.0

Passing	gp	effic	comp-att-int	pct	yds	td	lg	avg/g
Kilgore, Logan	1	131.82	27-45-1	60.0	330	2	29	330.0
Team	1	0.00	0-2-0	0.0	0	0	0	0.0
Total	1	126.21	27-47-1	57.4	330	2	29	330.0
Opponents	1	119.99	19-35-1	54.3	219	2	35	219.0

Receiving	gp	no.	yds	avg	td	lg	avg/g
Jefferson, T.	1	7	61	8.7	0	17	61.0
Beyah, Malcolm	1	4	89	22.2	1	29	89.0
McDonald, S.	1	4	61	15.2	1	25	61.0
Cunningham, B.	1	4	40	10.0	0	21	40.0
Amos, Anthony	1	3	30	10.0	0	14	30.0
Banks, Andrew	1	2	19	9.5	0	13	19.0
Griswould, Kyle	1	1	15	15.0	0	15	15.0
Gray, Jamal	1	1	9	9.0	0	9	9.0
Blissard, Shane	1	1	6	6.0	0	6	6.0
Total	1	27	330	12.2	2	29	330.0
Opponents	1	19	219	11.5	2	35	219.0

Punt Returns	no.	yds	avg	td	lg
Russell, Eric	2	14	7.0	0	9
Mason, Tyler	1	28	28.0	0	28
Total	3	42	14.0	0	28
Opponents	3	28	9.3	0	17

Interceptions	no.	yds	avg	td	lg
Russell, Eric	1	34	34.0	0	34
Total	1	34	34.0	0	34
Opponents	1	1	1.0	0	1

Kick Returns	no.	yds	avg	td	lg
Russell, Eric	3	85	28.3	0	40
Total	3	85	28.3	0	40
Opponents	4	96	24.0	0	41

Fumble Returns	no.	yds	avg	td	lg
Total	0	0	0.0	0	0
Opponents	0	0	0.0	0	0

2011 Middle Tennessee Football

Middle Tennessee Overall Individual Statistics (as of Sep 05, 2011)

All games

Scoring	td	fg	PAT kick	PAT rush	PAT rcv	PAT pass	dxp	saf	pts
Cunningham, B.	1	-	-	-	-	-	-	-	6
Gendreau, Alan	-	1-3	3-3	-	-	-	-	-	6
McDonald, S.	1	-	-	-	-	-	-	-	6
Beyah, Malcolm	1	-	-	-	-	-	-	-	6
Total	3	1-3	3-3	-	-	-	-	-	24
Opponents	3	2-2	3-3	-	-	-	-	-	27

Total Offense	g	plays	rush	pass	total	avg/g
Kilgore, Logan	1	47	19	330	349	349.0
Cunningham, B.	1	14	65	0	65	65.0
Kyles, D.D.	1	12	33	0	33	33.0
Pratcher, W.	1	4	18	0	18	18.0
Whatley, Reggie	1	1	-5	0	-5	-5.0
Total	1	80	130	330	460	460.0
Opponents	1	81	201	219	420	420.0

Field Goals	fg	pct.	01-19	20-29	30-39	40-49	50-99	lg	blk
Gendreau, Alan	1-3	33.3	0-0	0-0	0-1	1-2	0-0	42	2

FG Sequence	Middle Tennessee	Opponents
Purdue	39,(42),47	(50),(47)

Numbers in (parentheses) indicate field goal was made.

Punting	no.	yds	avg	lg	tb	fc	i20	50+	blk
Toulson, N.	5	202	40.4	47	0	2	2	0	0
Davis, Josh	2	82	41.0	47	0	0	1	0	0
Total	7	284	40.6	47	0	2	3	0	0
Opponents	7	327	46.7	58	0	1	5	3	0

Kickoffs	no.	yds	avg	tb	ob	retn	net	ydln
Gendreau, Alan	5	283	56.6	0	0			
Total	5	283	56.6	0	0	24.0	37.4	32
Opponents	6	420	70.0	3	0	28.3	45.8	24

2011 Middle Tennessee Football

Middle Tennessee Overall Individual Statistics (as of Sep 05, 2011)

All games

All Purpose	g	rush	rcv	pr	kr	ir	total	avg/g
Russell, Eric	1	0	0	14	85	34	133	133.0
Cunningham, B.	1	65	40	0	0	0	105	105.0
Beyah, Malcolm	1	0	89	0	0	0	89	89.0
McDonald, S.	1	0	61	0	0	0	61	61.0
Jefferson, T.	1	0	61	0	0	0	61	61.0
Kyles, D.D.	1	33	0	0	0	0	33	33.0
Amos, Anthony	1	0	30	0	0	0	30	30.0
Mason, Tyler	1	0	0	28	0	0	28	28.0
Banks, Andrew	1	0	19	0	0	0	19	19.0
Kilgore, Logan	1	19	0	0	0	0	19	19.0
Pratcher, W.	1	18	0	0	0	0	18	18.0
Griswould, Kyle	1	0	15	0	0	0	15	15.0
Gray, Jamal	1	0	9	0	0	0	9	9.0
Blissard, Shane	1	0	6	0	0	0	6	6.0
Whatley, Reggie	1	-5	0	0	0	0	-5	-5.0
Total	1	130	330	42	85	34	621	621.0
Opponents	1	201	219	28	96	1	545	545.0

2011 Middle Tennessee Football
Middle Tennessee Overall Defensive Statistics (as of Sep 05, 2011)
All games

			Tackles				Sacks	Pass defense			Fumbles		blkd	
##	Defensive Leaders	gp	ua	a	tot	tfl/yds	no-yds	int-yds	brup	qbh	rcv-yds	ff	kick	saf
1	Russell, Eric	1	11	2	13	1.0-1	1.0-1	1-34	.	.	.	.	.	.
35	Allen, Craig	1	8	1	9	1.0-5	1.0-5	.	.	.	.	.	.	.
6	Edwards, T.L.	1	6	.	6	.	.	.	.	.	.	.	.	.
30	Roberts, S.	1	4	.	4	.	.	.	.	.	.	.	.	.
28	Henry, C.	1	4	.	4	.	.	.	.	.	.	.	.	.
85	McLendon, Omar	1	3	1	4	0.5-1	0.5-1	.	1	.	.	.	.	.
90	Staten, Jimmy	1	3	.	3	1.0-2	.	.	.	.	.	.	.	.
97	Fennell, J.	1	2	1	3	2.0-4	.	.	1	.	.	.	.	.
44	Carmichael, C.	1	1	1	2	.	.	.	.	.	.	.	.	.
5	Ikner, Arness	1	2	.	2	.	.	.	.	.	.	.	.	.
26	Dixon, Marquise	1	2	.	2	1.0-5	.	.	.	.	.	1	.	.
18	Gilstrap, K.	1	1	1	2	0.5-0	0.5-0	.	.	.	.	.	.	.
56	Washington, N.	1	2	.	2	.	.	.	.	.	1-0	.	.	.
96	Dangerfield, K.	1	2	.	2	.	.	.	.	.	.	.	.	.
TM	Team	1	2	.	2	.	.	.	.	.	.	.	.	.
2	Cunningham, B.	1	1	.	1	.	.	.	.	.	.	1	.	.
24	Crumpton, D.	1	1	.	1	.	.	.	1	.	.	.	.	.
33	Blunt, Roderic	1	.	1	1	.	.	.	.	.	.	.	.	.
22	Jones, David	1	1	.	1	.	.	.	.	.	.	.	.	.
17	Farmer, R.	1	1	.	1	.	.	.	.	.	.	.	.	.
40	Gasque, L.	1	1	.	1	.	.	.	.	.	.	.	.	.
51	Carter, SaCoby	1	1	.	1	.	.	.	.	.	.	.	.	.
8	Seamster, Sammy	1	1	.	1	.	.	.	.	.	.	.	.	.
23	Kyles, D.D.	1	1	.	1	.	.	.	.	.	.	.	.	.
59	Davis, Darin	1	1	.	1	1.0-1	.	.	.	.	.	.	.	.
	Total	1	62	8	70	8-19	3-7	1-34	3	.	1-0	2	.	.
	Opponents	1	46	24	70	3-7	0-0	1-1	5	.	.	.	2	.

2011 Middle Tennessee Football
Middle Tennessee Game Results (as of Sep 05, 2011)
All games

Date	Opponent		Score	Overall	Conference	Time	Attend
Sep 03, 2011	at Purdue	L	24-27	0-1	0-0	3:38	42110

2011 Middle Tennessee Football
Middle Tennessee Team Game-by-Game (as of Sep 05, 2011)
All games

TEAM STATISTICS

		Rushing				Receiving				Passing				Kick Returns				Punt Returns				tot
Date	Opponent	no.	yds	td	lg	no.	yds	td	lg	cmp-att-int	yds	td	lg	no.	yds	td	lg	no.	yds	td	lg	off
Sep 03	at Purdue	33	130	1	13	27	330	2	29	27-47-1	330	2	29	3	85	0	40	3	42	0	28	460
		33	130	1	13	27	330	2	29	27-47-1	330	2	29	3	85	0	40	3	42	0	28	460
Opponents		46	201	1	30	19	219	2	35	19-35-1	219	2	35	4	96	0	41	3	28	0	17	420

Games played: 1
Avg per rush: 3.9
Avg per catch: 12.2
Pass efficiency: 126.21
Kick ret avg: 28.3
Punt ret avg: 14.0
All purpose avg/game: 621.0
Total offense avg/gm: 460.0

		Tackles				Sacks	Fumble		Pass Defense			Blkd	PAT Attempts				
Date	Opponent	ua	a	total	tfl-yds	no-yds	ff	fr-yds	int-yds	qbh	brup	kick	kick	rush	rcv	saf	pts
Sep 03	at Purdue	62	8	70	8.0-19	3.0-7	2	1-0	1-34	0	3	0	3-3	0	0	0	24
		62	8	70	8.0-19	3.0-7	2	1-0	1-34	0	3	0	3-3	0	0	0	24
Opponents		46	24	70	3.0-7	0.0-0	0	0-0	1-1	0	5	2	3-3	0	0	0	27

		Punting									Field Goals			Kickoffs				
Date	Opponent	no.	yds	avg	long	blkd	tb	fc	50+	i20	md-att	long	blkd	no.	yds	avg	tb	ob
Sep 03	at Purdue	7	284	40.6	47	0	0	2	0	3	1-3	42	2	5	283	56.6	0	0
		7	284	40.6	47	0	0	2	0	3	1-3	42	2	5	283	56.6	0	0
Opponents		7	327	46.7	58	0	0	1	3	5	2-2	50	0	6	420	70.0	3	0

2011 Middle Tennessee Football
Middle Tennessee Opponent Game-by-Game (as of Sep 05, 2011)
All games

OPPONENT STATISTICS

		Rushing				Receiving				Passing				Kick Returns				Punt Returns				tot
Date	Opponent	no.	yds	td	lg	no.	yds	td	lg	cmp-att-int	yds	td	lg	no.	yds	td	lg	no.	yds	td	lg	off
Sep 03	at Purdue	46	201	1	30	19	219	2	35	19-35-1	219	2	35	4	96	0	41	3	28	0	17	420
		46	201	1	30	19	219	2	35	19-35-1	219	2	35	4	96	0	41	3	28	0	17	420
Middle Tennessee		33	130	1	13	27	330	2	29	27-47-1	330	2	29	3	85	0	40	3	42	0	28	460

Games played: 1
Avg per rush: 4.4
Avg per catch: 11.5
Pass efficiency: 119.99
Kick ret avg: 24.0
Punt ret avg: 9.3
All purpose avg/game: 545.0
Total offense avg/gm: 420.0

		Tackles				Sacks	Fumble		Pass Defense			Blkd	PAT Attempts				
Date	Opponent	ua	a	total	tfl-yds	no-yds	ff	fr-yds	int-yds	qbh	brup	kick	kick	rush	rcv	saf	pts
Sep 03	at Purdue	46	24	70	3.0-7	0.0-0	0	0-0	1-1	0	5	2	3-3	0	0	0	27
		46	24	70	3.0-7	0.0-0	0	0-0	1-1	0	5	2	3-3	0	0	0	27
Middle Tennessee		62	8	70	8.0-19	3.0-7	2	1-0	1-34	0	3	0	3-3	0	0	0	24

		Punting									Field Goals			Kickoffs				
Date	Opponent	no.	yds	avg	long	blkd	tb	fc	50+	i20	md-att	long	blkd	no.	yds	avg	tb	ob
Sep 03	at Purdue	7	327	46.7	58	0	0	1	3	5	2-2	50	0	6	420	70.0	3	0
		7	327	46.7	58	0	0	1	3	5	2-2	50	0	6	420	70.0	3	0
Middle Tennessee		7	284	40.6	47	0	0	2	0	3	1-3	42	2	5	283	56.6	0	0

2011 Middle Tennessee Football

Middle Tennessee Individual Season/Career Statistics (as of Sep 05, 2011)

All games

Rushing	SEASON gp	att	gain	loss	net	avg	td	lg	avg/g	CAREER gp	att	gain	loss	net	avg	td	lg	avg/g
Cunningham, B.	1	14	65	0	65	4.6	1	12	65.0	25	138	628	35	593	4.3	7	42	23.7
Kyles, D.D.	1	12	34	1	33	2.8	0	8	33.0	28	229	1372	68	1304	5.7	7	74	46.6
Kilgore, Logan	1	2	19	0	19	9.5	0	13	19.0	4	9	42	11	31	3.4	0	13	7.8
Pratcher, W.	1	4	19	1	18	4.5	0	10	18.0	11	24	84	10	74	3.1	1	14	6.7
Whatley, Reggie	1	1	0	5	-5	-5.0	0	0	-5.0	1	1	0	5	-5	-5.0	0	0	-5.0
Total	1	33	137	7	130	3.9	1	13	130.0									
Opponents	1	46	217	16	201	4.4	1	30	201.0									

Passing	gp	effic	comp-att-int	pct	yds	td	lg	avg/g	gp	effic	comp-att-int	pct	yds	td	lg	avg/g
Kilgore, Logan	1	131.82	27-45-1	60.0	330	2	29	330.0	4	123.66	77-125-6	61.6	870	5	62	217.5
Team	1	0.00	0-2-0	0.0	0	0	0	0.0								
Total	1	126.21	27-47-1	57.4	330	2	29	330.0								
Opponents	1	119.99	19-35-1	54.3	219	2	35	219.0								

Receiving	gp	no.	yds	avg	td	lg	avg/g	gp	no.	yds	avg	td	lg	avg/g
Jefferson, T.	1	7	61	8.7	0	17	61.0	20	37	412	11.1	3	44	20.6
Beyah, Malcolm	1	4	89	22.2	1	29	89.0	36	74	1092	14.8	9	62	30.3
McDonald, S.	1	4	61	15.2	1	25	61.0	39	75	945	12.6	7	53	24.2
Cunningham, B.	1	4	40	10.0	0	21	40.0	25	25	209	8.4	1	50	8.4
Amos, Anthony	1	3	30	10.0	0	14	30.0	1	3	30	10.0	0	14	30.0
Banks, Andrew	1	2	19	9.5	0	13	19.0	27	8	68	8.5	0	16	2.5
Griswould, Kyle	1	1	15	15.0	0	15	15.0	1	1	15	15.0	0	15	15.0
Gray, Jamal	1	1	9	9.0	0	9	9.0	1	1	9	9.0	0	9	9.0
Blissard, Shane	1	1	6	6.0	0	6	6.0	27	35	441	12.6	3	43	16.3
Total	1	27	330	12.2	2	29	330.0							
Opponents	1	19	219	11.5	2	35	219.0							

Total Offense	g	plays	rush	pass	total	avg/g	g	plays	rush	pass	total	avg/g
Kilgore, Logan	1	47	19	330	349	349.0	4	134	31	870	901	225.2
Cunningham, B.	1	14	65	0	65	65.0	25	138	593	0	593	23.7
Kyles, D.D.	1	12	33	0	33	33.0	28	229	1304	0	1304	46.6
Pratcher, W.	1	4	18	0	18	18.0	11	24	74	0	74	6.7
Whatley, Reggie	1	1	-5	0	-5	-5.0	1	1	-5	0	-5	-5.0
Total	1	80	130	330	460	460.0						
Opponents	1	81	201	219	420	420.0						

Scoring	td	fg	PAT kick	PAT rush	PAT rcv	PAT pass	dxp	saf	pts	td	fg	PAT kick	PAT rush	PAT rcv	PAT pass	dxp	saf	pts
Gendreau, Alan	-	1-3	3-3	-	-	-	-	-	6	-	39-51	129-131	-	-	-	-	-	246
Cunningham, B.	1	-	-	-	-	-	-	-	6	8	-	-	-	-	-	-	-	48
Beyah, Malcolm	1	-	-	-	-	-	-	-	6	9	-	-	-	-	-	-	-	54
McDonald, S.	1	-	-	-	-	-	-	-	6	7	-	-	-	-	-	-	-	42
Total	3	1-3	3-3	-	-	-	-	-	24									
Opponents	3	2-2	3-3	-	-	-	-	-	27									

Punt Returns	no.	yds	avg	td	lg	no.	yds	avg	td	lg
Russell, Eric	2	14	7.0	0	9	26	177	6.8	0	26
Mason, Tyler	1	28	28.0	0	28	3	39	13.0	0	28
Total	3	42	14.0	0	28					
Opponents	3	28	9.3	0	17					

Kick Returns	no.	yds	avg	td	lg	no.	yds	avg	td	lg
Russell, Eric	3	85	28.3	0	40	35	927	26.5	1	97
Total	3	85	28.3	0	40					
Opponents	4	96	24.0	0	41					

Interceptions	no.	yds	avg	td	lg	no.	yds	avg	td	lg
Russell, Eric	1	34	34.0	0	34	1	34	34.0	0	34
Total	1	34	34.0	0	34					
Opponents	1	1	1.0	0	1					

2011 Middle Tennessee Football

Middle Tennessee Individual Season/Career Statistics (as of Sep 05, 2011)

All games

	SEASON					CAREER				
Fumble Returns	no.	yds	avg	td	lg	no.	yds	avg	td	lg
Total	0	0	0.0	0	0					
Opponents	0	0	0.0	0	0					

All Purpose	g	rush	rcv	pr	kr	ir	total	avg/g	g	rush	rcv	pr	kr	ir	total	avg/g
Russell, Eric	1	0	0	14	85	34	133	133.0	14	0	0	177	927	34	1138	81.3
Cunningham, B.	1	65	40	0	0	0	105	105.0	25	593	209	0	364	0	1166	46.6
Beyah, Malcolm	1	0	89	0	0	0	89	89.0	36	51	1092	0	327	0	1470	40.8
McDonald, S.	1	0	61	0	0	0	61	61.0	39	8	945	0	0	0	953	24.4
Jefferson, T.	1	0	61	0	0	0	61	61.0	20	19	412	0	0	0	431	21.5
Kyles, D.D.	1	33	0	0	0	0	33	33.0	28	1304	213	0	0	0	1517	54.2
Amos, Anthony	1	0	30	0	0	0	30	30.0	1	0	30	0	0	0	30	30.0
Mason, Tyler	1	0	0	28	0	0	28	28.0	14	0	263	39	0	0	302	21.6
Banks, Andrew	1	0	19	0	0	0	19	19.0	27	9	68	0	0	0	77	2.9
Kilgore, Logan	1	19	0	0	0	0	19	19.0	4	31	0	0	0	0	31	7.8
Pratcher, W.	1	18	0	0	0	0	18	18.0	11	74	0	0	0	0	74	6.7
Griswould, Kyle	1	0	15	0	0	0	15	15.0	1	0	15	0	0	0	15	15.0
Gray, Jamal	1	0	9	0	0	0	9	9.0	1	0	9	0	0	0	9	9.0
Blissard, Shane	1	0	6	0	0	0	6	6.0	27	0	441	0	0	0	441	16.3
Whatley, Reggie	1	-5	0	0	0	0	-5	-5.0	1	-5	0	0	0	0	-5	-5.0
Total	1	130	330	42	85	34	621	621.0								
Opponents	1	201	219	28	96	1	545	545.0								

Field Goals	att	good	long	blkd	att	good	long	blkd
Gendreau, Alan	3	1	42	2	51	39	55	4
Total	3	1	42	2				
Opponents	2	2	50	0				

Punting	no.	yds	avg	lg	blk	no.	yds	avg	lg	blk
Toulson, N.	5	202	40.4	47	0	22	881	40.0	54	1
Davis, Josh	2	82	41.0	47	0	60	2557	42.6	78	1
Total	7	284	40.6	47	0					
Opponents	7	327	46.7	58	0					

Kickoffs	no.	yds	avg	tb	ob	no.	yds	avg	tb	ob
Gendreau, Alan	5	283	56.6	0	0	78	4478	57.4	5	0
Total	5	283	56.6	0	0					
Opponents	6	420	70.0	3	0					

2011 Middle Tennessee Football

Middle Tennessee Individual Season/Career Statistics (as of Sep 05, 2011)

All games

		SEASON											CAREER										
##	Defensive Leaders	gp	ua	a	total	tfl	sack	int	pbu	fr	ff	blk	gp	ua	a	total	tfl	sack	int	pbu	fr	ff	blk
1	Russell, Eric	1	11	2	13	1.0	1.0	1	.	.	.	.	14	19	8	27	1.0	1.0	1	.	1	.	.
35	Allen, Craig	1	8	1	9	1.0	1.0	.	.	.	.	.	14	35	6	41	3.0	3.0	.	1	.	.	.
6	Edwards, T.L.	1	6	.	6	0.0	.	.	.	.	.	.	14	13	2	15	0.0	.	1	1	.	.	.
28	Henry, C.	1	4	.	4	0.0	.	.	.	.	.	.	1	4	.	4	0.0	.	.	.	.	.	.
85	McLendon, Omar	1	3	1	4	0.5	0.5	.	1	.	.	.	25	12	15	27	2.0	1.0	.	1	.	.	.
30	Roberts, S.	1	4	.	4	0.0	.	.	.	.	.	.	2	4	.	4	0.0	.	.	.	.	.	.
90	Staten, Jimmy	1	3	.	3	1.0	.	.	.	.	.	.	14	6	2	8	1.0	.	.	.	.	.	.
97	Fennell, J.	1	2	1	3	2.0	.	.	1	.	.	.	1	2	1	3	2.0	.	.	1	.	.	.
44	Carmichael, C.	1	1	1	2	0.0	.	.	.	.	.	.	12	19	18	37	5.5	0.5	.	.	1	.	.
5	Ikner, Arness	1	2	.	2	0.0	.	.	.	.	.	.	14	41	17	58	1.5	.	1	4	.	.	.
18	Gilstrap, K.	1	1	1	2	0.5	0.5	.	.	.	.	.	12	18	8	26	1.5	0.5	.	.	2	1	.
TM	Team	1	2	.	2	0.0	.	.	.	.	.	.											
56	Washington, N.	1	2	.	2	0.0	.	.	.	1	.	.	35	17	8	25	1.0	.	.	.	3	.	.
26	Dixon, Marquise	1	2	.	2	1.0	.	.	.	.	1	.	11	7	3	10	3.0	2.0	.	.	1	1	.
96	Dangerfield, K.	1	2	.	2	0.0	.	.	.	.	.	.	14	8	3	11	0.0	.	.	.	.	.	.
23	Kyles, D.D.	1	1	.	1	0.0	.	.	.	.	.	.	28	1	1	2	0.0	.	.	.	.	.	.
2	Cunningham, B.	1	1	.	1	0.0	.	.	.	.	1	.	25	9	6	15	0.0	.	.	.	.	1	.
8	Seamster, Sammy	1	1	.	1	0.0	.	.	.	.	.	.	8	6	1	7	1.0	.	.	.	.	1	.
22	Jones, David	1	1	.	1	0.0	.	.	.	.	.	.	14	3	1	4	0.0	.	.	.	.	.	.
33	Blunt, Roderic	1	.	1	1	0.0	.	.	.	.	.	.	6	2	1	3	0.0	.	.	.	.	.	.
40	Gasque, L.	1	1	.	1	0.0	.	.	.	.	.	.	1	1	.	1	0.0	.	.	.	.	.	.
59	Davis, Darin	1	1	.	1	1.0	.	.	.	.	.	.	36	61	63	124	13.0	3.5	3	2	2	.	.
17	Farmer, R.	1	1	.	1	0.0	.	.	.	.	.	.	1	1	.	1	0.0	.	.	.	.	.	.
51	Carter, SaCoby	1	1	.	1	0.0	.	.	.	.	.	.	34	13	8	21	4.5	1.0	.	.	.	.	1
24	Crumpton, D.	1	1	.	1	0.0	.	.	1	.	.	.	39	52	35	87	6.5	1.5	1	12	4	1	.
	Total	1	62	8	70	8	3	1	3	1	2	.											
	Opponents	1	46	24	70	3	0	1	5	.	.	2											