2011 MIDDLE TENNESSEE BLUE RAIDER FOOTBALL

▸ 2011 GoDaddy.com Bowl ▸ 2009 New Orleans Bowl Champions ▸ 2006 Motor City Bowl

2001, 2006 Sun Belt Champions

GAME 5

vs. Western Kentucky

Thursday ▸ October 6, 2011 ▸ 6:30 PM Central
Floyd Stadium ▸ Murfreesboro, TN ▸ TV: ESPNU

▸ **QUICK HITTERS:** This will mark the 14th mid-week game for MT under Rick Stockstill ... Malcolm Beyah needs 5 more receiving yards to jump past Patrick Honeycutt for 8th place all-time ... Logan Kilgore ranks 15th nationally with 24.75 completions per game ... MT has 18 blocked kicks since 2008 to rank tied for 2nd nationally during that span ... MT ranks 21st nationally in total offense with 465 yards a game ... MT is 24-2 under Stockstill when scoring 30 or more points ... Walk-on WR Anthony Amos leads MT with a 19.4 yards per catch average.

Middle Tennessee Blue Raiders		WKU Hilltoppers
1-3/ 0-0	Record Overall/Conference	0-4/ 0-1
NR (AP), NR (USA Today)	National Ranking	NR (AP), NR (USA Today)
W 1	Streak	L6
Rick Stockstill	Head Coach	Willie Taggert
Florida State, '82	Alma Mater	WKU, '98
34-33 (6th season)	Record at School	2-14 (2nd season)
34-33 (6th season)	Career Record	2-14 (2nd season)
26,432	Enrollment	20,712
Floyd Stadium (30,788)	Stadium (capacity)	L.T. Smith Stadium (22,113)
Royal Blue and White	Colors	Red & White
Sun Belt	Conference	Sun Belt
Mark Owens	Football SID	Chris Glowacki
615-898-5057	Athletic Communications Office Phone	270-745-5388
615-631-9520	SID Cell	270-791-8499
owens@goblueraiders.com	SID E-Mail	chris.glowacki@wku.edu
GoBlueRaiders.com	Athletic Website	wkusports.com

SETTING THE SCENE

Kickoff: 6:32 PM Central

Site: Murfreesboro, TN

Stadium: Floyd Stadium (30,788)

Series: MT leads 32-28-1

TV: ESPNU
(Anish Shroff, pbp; Jay Walker, analyst)

Internet: ESPN3.com

Radio: The Blue Raider Network, including Nashville flagship WNSR 560 AM and Murfreesboro flagships WGNS 1450 AM and WMOT 89.5 FM. Chip Walters is in his third season as play-by-play voice. Former Blue Raider quarterback Kelly Holcomb provides color analysis. Bob Saunders is the producer.

Live Statistics: GoBlueRaiders.com

Web Audio: GoBlueRaiders.com

ESPN3.com

2011 BLUE RAIDER SCHEDULE/RESULTS

Date	Opponent	Site	TV	Time	Series/Result	Note
Sept. 3	**PURDUE** Boilermakers	West Lafayette, IN Ross-Ade Stadium	BTN	11:00 AM	L, 27-24	Raiders lose lead with :49 to play; Game tying FG blocked
Sept. 10	**GEORGIA TECH** Yellow Jackets	Murfreesboro, TN Floyd Stadium	ESPN3	6:00 PM	L, 49-21	Jackets rush for 382 yards; Raiders commit three turnovers
Sept. 24	**TROY** Trojans	Troy, AL Veterans Mem. Stadium	SBN	3:30 PM	L, 38-35	Blue Raiders lose despite 582 total yards. Kilgore throws for 415 and 5 TD
Oct. 1	**MEMPHIS** Tigers	Murfreesboro, TN Floyd Stadium	ESPN3	6:00 PM	W, 38-31	Blue Raiders come from 17 points down for victory; score with :11 left
Oct. 6	**WKU** Hilltoppers	Murfreesboro, TN Floyd Stadium	ESPNU	6:30 PM	MT leads 32-28-1	MT has won three straight in series; Won 6 of last 7 in Murfreesboro
Oct. 22	**FLORIDA ATLANTIC** Owls	Boca Raton, FL FAU Stadium	SBN	7:00 PM	MT leads 5-3	Blue Raiders are 4-1 against FAU under Stockstill
Oct. 29	**LOUISIANA** Ragin' Cajuns	Murfreesboro, TN Floyd Stadium	SBN	6:30 PM	Tied 6-6	MT is just 1-3 vs ULL the last 4 meetings at Floyd Stadium
Nov. 5	**TENNESSEE** Vols	Knoxville, TN Neyland Stadium	TBA	TBA	UT leads 1-0	Blue Raiders make first trip east since 2002
Nov. 12	**LOUISIANA-MONROE** Warhawks	Monroe, LA Malone Stadium	TBA	TBA	MT leads 9-2	Blue Raiders have won four in a row against ULM in Monroe
Nov. 19	**ARKANSAS STATE** Red Wolves	Murfreesboro, TN Floyd Stadium	ESPN3	TBA	MT leads 9-3	Blue Raiders are a perfect 6-0 against Red Wolves in Floyd Stadium
Nov. 26	**FLORIDA INTERNATIONAL** Panthers	Murfreesboro, TN Floyd Stadium	TBA	TBA	MT leads 4-2	MT has won 4 of last 5 against Panthers and all 3 at Floyd
Dec. 3	**NORTH TEXAS** Mean Green	Denton, TX Apogee Stadium	TBA	TBA	UNT leads 6-4	MT has won three in a row over UNT in Denton

Game Week Media Availability

Sunday (10/2)	Monday (10/3)	Tuesday (10/4)	Wednesday (10/5)	Thursday (10/6)	Friday (10/7)	Saturday (10/8)
Practice : 7 PM No availability	**Practice :** 4:15 PM Weekly Teleconference (11:02 AM) Interviews following practice	**Practice :** 4:15 PM Press Conference (11:30 AM) Interviews following practice	**Practice :** 4:15 PM Interviews following practice	**Gameday** 6:30 PM CT vs WKU **Postgame** Requested players available following the game	**Practice :** Off No availability	**Practice :** Off No availability

▸ MIDDLE TENNESSEE PRACTICE POLICIES: On a Saturday game week, Middle Tennessee practices are open to the media on Monday, Tuesday, and Wednesday. Interviews with coaches and players will take place after practice just outside the practice facility. However, players will not be available for any interviews after Wednesday's practice. They will not be available again until postgame. Please adjust the calendar for mid-week games.

▸ RICK STOCKSTILL INTERVIEW OPPORTUNITIES

SBC Teleconference: The SBC football coaches will be featured on a weekly teleconference, beginning Monday, August 29 and continuing until Monday, November 28. Each coach will be available for six minutes with Coach Stockstill scheduled to start at 11:02 a.m. Members of the media can secure the number by contacting the SBC office at (504) 299-9066.

Tuesday Press Luncheon: On Tuesdays at 11:30 a.m., in the Kennon Sports Hall of Fame building, two players and Coach Stockstill meet with the media individually for a press conference. Luncheons are weekly beginning Tuesday, August 30 and will be held every Tuesday before a game. Media can park in the area located between Murphy Center and the weight room on campus. The Athletic Communications Office will transcribe quotes that will be put on GoBlueRaiders.com and also emailed to the Blue Raiders' primary and football lists. A video feed of Stockstill, along with the players, is available on GoBlueRaiders.tv

Post Practice: Coach Stockstill is available following each practice but please let Mark Owens know if you intend to be at practice and would like an interview in advance.

By Phone: If you need to speak with Coach Stockstill by phone, please contact Mark Owens at owens@goblueraiders.com well in advance of the time you need him.

▸ STUDENT-ATHLETE INTERVIEW OPPORTUNITIES

Press Luncheon: Two Middle Tennessee players selected by the football staff will be made available at the podium following head coach Rick Stockstill's comments. If you request a player who is not scheduled for the luncheon, he can be made available following practice. A lunch will be served following the interview session.

Post Practice In Person: Middle Tennessee players and assistant coaches are available for in-person interviews Monday, Tuesday, and Wednesday of a normal game week.

By Phone Or In Person Via Appointment: Players are available by phone or in person for feature articles or visiting team media Monday and Tuesday of a normal game week. Interviews will be conducted after practice. All phone requests MUST be made a day in advance. Please contact Mark Owens for these requests.

SBC WEEKLY TELECONFERENCE

Schedule of Events (All times Central):
10:30 a.m. -- Announcements
10:32 a.m. -- Howard Schnellenberger, FAU
10:38 a.m. -- Larry Blakeney, Troy
10:44 a.m. -- Hugh Freeze, ASU
10:50 a.m. -- Mark Hudspeth, ULL
10:56 a.m. – Todd Berry, ULM
11:02 a.m. -- Rick Stockstill, MT
11:08 a.m. -- Dan McCarney, NT
11:14 a.m. -- Mario Cristobal, FIU
11:20 a.m. – Willie Taggert, WKU
11:26 a.m. -- Commissioner Wright Waters

For quick access, go to https://sportssystems.spiderphone.com/13599868 (This link will help connect both your browser and telephone to the call)

OR email John McElwain (mcelwain@sunbeltsports.org) at the conference office to obtain the call-in number.

August 29 until November 28

COLLEGEPRESSBOX.COM

CollegePressBox.com is the official media website for Sun Belt Conference football. Access and download weekly game notes, opponent notes, quotes, depth charts, complete final game books, media guides, head shots, and more for the conference and each of its 9-member schools.

The site also has a complete list of conference beat writers, radio broadcasters, and much more.

Login information will be distributed to accredited media or you can apply for a password by sending an e-mail to password@collegepressbox.com.

SBC HIGHLIGHTS & INTERVIEWS

Highlights, Interviews each week

The Sun Belt Conference will no longer provide weekly highlights and interviews on satellite. Instead, it will be provided on an FTP site at **https://sunbeltsports.egnyte.com.** Middle Tennessee's highlights and interviews will be available each Tuesday by 3 PM CST. Please contact the league office for the password and username.

2011 SUN BELT STANDINGS/SCHEDULE

Team	SBC	Overall
Louisiana	2-0	4-1
Arkansas State	1-0	3-2
Troy	1-0	2-2
Florida International	1-1	3-2
ULM	0-0	1-3
Middle Tennessee	**0-1**	**1-3**
Florida Atlantic	0-1	0-4
Western Kentucky	0-1	0-4
North Texas	0-1	1-4

October 6
WKU at Middle Tennessee - 6:30 p.m. (ESPNU)

October 8
Florida Atlantic at North Texas
Arkansas State at Louisiana-Monroe
Troy at Louisiana
FIU at Akron

October 15
* Louisiana-Monroe at Troy
* North Texas at Louisiana
* Western Kentucky at Florida Atlantic

October 18
* FIU at Arkansas State - 7 p.m. (ESPN2)

October 22
* Louisianaat Western Kentucky
* Middle Tennessee at Florida Atlantic
* Louisiana-Monroe at North Texas

October 25
* Troy at FIU - 7 p.m. (ESPN2)

October 29
* Western Kentucky at Louisiana-Monroe
* Louisiana-Lafayette at Middle Tennessee
* North Texas at Arkansas State

November 5
* FIU at Western Kentucky
Troy at Navy (CBS Sports Network)
* Louisiana-Monroe at Louisiana-Lafayette
Middle Tennessee at Tennessee
* Arkansas State at Florida Atlantic

November 12
* Louisiana-Lafayette at Arkansas State
Western Kentucky at LSU
* North Texas at Troy
* Florida Atlantic at FIU
* Middle Tennessee at Louisiana-Monroe

November 19
* Florida Atlantic at Troy
* Arkansas State at Middle Tennessee
* FIU at Louisiana-Monroe
* Western Kentucky at North Texas

November 26
* FIU at Middle Tennessee
* Troy at Western Kentucky
UAB at Florida Atlantic
Louisiana-Lafayette at Arizona

December 3
* Louisiana-Monroe at Florida Atlantic

THE SERIES: Saturday's football game between Middle Tennessee and WKU will be the 62nd meeting on the gridiron between the two schools. The series, which began in 1914, is led by MT, 32-28-1. The Blue Raiders have won 11 of the last 14 meetings, including last year's 27-26 come from behind win in Bowling Green. The Blue Raiders are 2-0 against WKU as SBC members and carry a mark of 19-12-1 in games played in Murfreesboro. MT has won six of the last seven at Floyd Stadium.

ON THE NATIONAL STAGE: Middle Tennessee entered the Rick Stockstill era in 2006 with only two nationally televised broadcasts in school history but that total will reach 18 when the Blue Raiders take on WKU on ESPNU. The Blue Raiders played a school record four nationally televised games in 2010 and will add at least two more in 2011. MT has played on ESPN four times, ESPN2 seven times, ESPNU five times, and the Big Ten Network once, and have a mark of 4-13 in those games. Thursday's game against WKU will mark Middle Tennessee's 16th nationally televised broadcast under Rick Stockstill which is more than any other team in the Sun Belt Conference during that span.

BLUE RAIDERS ON THURSDAY: The Middle Tennessee-WKU game will mark the Blue Raiders' 12th Thursday night game in the modern era and the seventh in the Rick Stockstill era. Overall, Middle Tennessee is 5-6 in Thursday night tilts and 2-4 under Stockstill. The Blue Raiders have picked up wins over Vanderbilt (2001), UT-Martin (1991), Arkansas State (2003), Florida International (2006), and Tennessee Tech (2006), while the six setbacks have come against Georgia Southern (1989), FAU (2003), No. 8 Louisville (2007), WKU (2007), Troy (2008), and Minnesota (2010).

STOCK MOVING UP LIST: Middle Tennessee Head Coach Rick Stockstill tied Andy McCollum for fourth place on the all-time wins list with the victory over Memphis. Stockstill owns 34 victories and needs just two more wins this year to move past Alfred Miles for third. Charles Murphy (1947-68) is the all-time winningest coach at Middle Tennessee with a mark of 155-63-8.

OFFENSE IS HOT: Middle Tennessee's offense, ranked 21st nationally in total offense, has cranked out 1,059 yards and 73 points over the past two games. That works out to 529.5 yards and 36.5 points per contest. The unit will be going for its third straight game of 450 or more yards of total offense against WKU and the last time a Blue Raider team accomplished that feat was during the first three games of the 2001 season.

KILGORE TOPS 1,000: Sophomore quarterback Logan Kilgore went over the 1,000-yard passing mark for the season after just four games following a 277-yard effort against Memphis. Kilgore becomes the fifth signal-caller at MT to reach 1,000 yards through first four games of a season since the Blue Raiders joined the FBS ranks in 1999. The other four were Wes Counts in 1999 (1,068 yards), Clint Marks in 2004 (1,072 yards), Joe Craddock in 2008 (1,076 yards), and Dwight Dasher in 2009 (1,028 yards). Kilgore now has 1,139 yards on the season.

MORE ON KILGORE: Logan Kilgore is off to a hot start to his sophomore campaign. After four games he has thrown for 1,139 yards for an average of 284.8 yards a game to rank tied for 19th nationally. At this rate, Kilgore would have 3,417 yards for the season which would shatter the single-season record of 2,789 set by Dwight Dasher in 2009. Kilgore has also completed 61 percent of his passes and thrown for 10 touchdowns to only four interceptions.

BEYAH CRACKS TOP 10: With two touchdown receptions against Memphis, senior wide receiver Malcolm Beyah cracked the top at MT in career TD catches. Beyah now has 12 and is tied with Cory Simpson for 10th place. Beyah, who owns four TD grabs on the season, needs one more to tie Mike Pittman and Vince Parks for eighth place. Beyah also moved into the top 10 in career receiving yardage where he is 10th with 1,257 yards. With five more yards Beyah will jump past Patrick Honeycutt for eighth place.

AMOS ADDING SPARK TO RECEIVERS: Walk-on wide receiver Anthony Amos has made a rapid climb into the Blue Raider starting lineup. Sitting out 2010, Amos led all receivers in the spring game with five receptions and two touchdowns. He kept his momentum through preseason camp and earned a starting spot. At Troy, Amos had a career day with three grabs for 84 yards and his first collegiate touchdown. His 34-yard touchdown reception saw the Fayetteville, NC, native drag defenders 15 yards into the end zone. Amos, who is fourth on the team with nine receptions, followed up the Troy game by hauling in the game-winning TD pass (33 yards) with 11 seconds left against Memphis.

SBC's TOP RUSHING ATTACK: Following a 200-yard effort against Memphis, Middle Tennessee took over the Sun Belt Conference rushing lead. The Blue Raiders are averaging 160.3 yards a game on the ground and have improved their rushing total all four games of 2011. Over the past 30 games, the Blue Raiders have reached the 200-yard rushing total 12 times.

WHO'S UP? WHO'S DOWN?

Sideline
Rick Stockstill, Head Coach
Brent Brock, Inside Receivers
Steve Ellis, Defensive Coordinator/Cornerbacks
Joe Cauthen, Linebackers
John Palermo, Defensive Line
Jimmy Ray Stephens, Offensive Line
Justin Watts, Wide Receivers

Press Box
David Bibee, Safeties
Willie Simmons, Offensive Coordinator
Buster Faulkner, Quarterbacks

QUICK FACTS

General

Location	Murfreesboro, TN 37132
Founded	1911
Enrollment	26,442
Nickname	Blue Raiders
Colors	Royal Blue and White
Conference	Sun Belt
President	Dr. Sidney A. McPhee (11th year)
Alma Mater	Prairie View, 1976
Director of Athletics	Chris Massaro (7th year)
Alma Mater	Northern Colorado, 1983
Stadium	Floyd/Horace Jones Field
Surface	Synthetic
Capacity	30,788
Basic Offense	Multiple
Basic Defense	4-3

History

First Year of Football	1911
Number of Seasons	97th
All-Time Record	527-386-28
All-Time W-L at Floyd Stadium	266-107-13
FBS Bowl Appearances	3 (1-2)
First Year in Sun Belt	2001
SBC Championships	2 (2001, 2006)

2010 Recap

2010 Record	6-7
2010 Bowl	GoDaddy.com Bowl (L, 35-21 vs Miami, Ohio)
2010 SBC Record	5-3
2010 SBC Finish	3rd

Coaching Staff

Head Coach	Rick Stockstill
Alma Mater	Florida State, 1982
Record at Middle Tennessee	34-33 (6th season)
Record Overall	Same
Safeties	David Bibee
Inside Receivers	Brent Brock
Defensive Coordinator/Cornerbacks	Steve Ellis
Linebackers/Special Teams Coordinator	Joe Cauthen
Defensive Line	John Palermo
Offensive Coordinator/Running Backs	Willie Simmons
Quarterbacks/Passing Game Coordinator	Buster Faulkner
Offensive Line	Jimmy Ray Stephens
Wide Receivers/Recruiting Coordinator	Justin Watts
Graduate Assistant	Chuck Cantor
Graduate Assistant	Wes Hofacker
Video GA	Bartley Webb
Video GA	Chris Sapp
Student Assistant	Dwight Smith
Strength and Conditioning	Russell Patterson
Sports Medicine	Robbie Stewart
Director of Operations	Chris Matusek
Coordinator of Player Personnel	Andy Vaughn
Equipment Manager	Troy Johnson
Video Coordinator	Erik Bartlett
Team Chaplain	John Risse
Team Security	John Albertson, Matt Perry
Secretary	Jan Worley

Athletic Communications

Football Contact (Associate AD)	Mark Owens
E-Mail	owens@goblueraiders.com
Office	615.898.5057
Cell	615.631.9520
Secondary Football Contact	Travis Woods
E-Mail	woods@goblueraiders.com
Office	615.898.5270
Cell	615.663.2115
Assistant	Leslie Wilhite
Director of Internet Services/Photography	Bradley Lambert
Website	GoBlueRaiders.com
Facebook	Facebook.com/blueraiderathletics
Twitter	Twitter.com/mtathletics
Ticket Office	1-888-YES-MTSU

APR SUCCESS

Middle Tennessee's success in the Academic Progress Rate (APR) has been unparalleled under Head Coach Rick Stockstill. When he arrived in 2006 the Blue Raiders had an APR score of just 892 and today it stands at **990**. Recently, MT was one of just **14** FBS football programs recognized by the NCAA during the association's 2011 Public Recognition Awards for APR score and Stockstill was ranked **10th** nationally among FBS coaches in APR performance. On top of that, the program tied for **4th** nationally among FBS teams with an APR score of **988** for the 2009-10 year.

▶ **TOULSON EFFECTIVE:** Senior punter Nathaniel Toulson shares time with sophomore Josh Davis but there is no questioning his effectiveness. For his career, Toulson has punted 33 times and 15 of those kicks have been downed inside the opponents 20-yard line. In 2011, seven of his 16 boots have been downed inside the 20.

▶ **MCDONALD TOPS 1,000:** WR Sancho McDonald went over the 1,000-yard mark for his career when he hauled in a 50-yard TD reception in the second quarter at Troy. McDonald now has 1,073 career receiving yards and needs just 166 more yards to move into the top 10 at MT.

▶ **RUSSELL TAKES OVER SECOND PLACE:** KR Eric Russell became just the sixth player in school history to reach the 1,000-yard mark in career kickoff return yards with 93 yards in the loss to Georgia Tech. Russell, with 1,231 career yards, currently ranks second on the all-time list after passing Brigham Lyons (1,178 yards) with 121 yards in the win over Memphis.

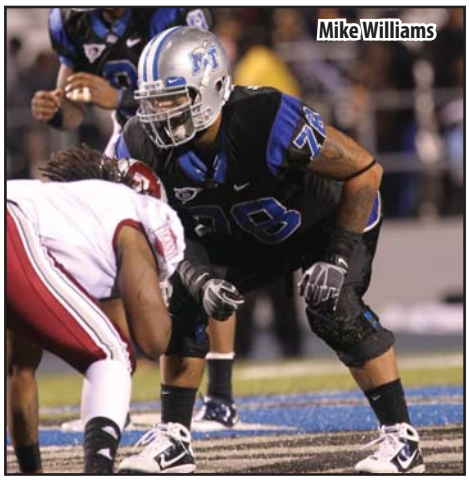
Mike Williams

▶ **KILGORE HAS RECORD DAY:** QB Logan Kilgore recorded his second career 300-yard passing game, and first over 400, when he threw for 415 yards against Troy. Kilgore, who was playing in just his sixth career game, also recorded a personal-best five touchdown passes to best his previous mark of two set against Purdue in the season opener. The five TD passes rank in a tie for second on the MT single-game list, while his 415 yards are the third most in school history. The five scoring tosses went to five different receivers.

▶ **CALIFORNIA CONNECTION:** The Blue Raiders get the majority of their players from Georgia and Florida but they have also developed a nice link to California. MT currently has 10 players on its roster from California and four of those started at Purdue and seven played. The starters

Middle Tennessee's Blocked Kicks In FBS Era

Totals: 41 in 146 games (18 FGs, 13 punts, 10 PATs)

Totals under Stockstill: 21 in 67 games (11 FGs, 7 punts, 3 PATs)

2000 (1 punt, 0 PAT, 0 FG)
Louisiana Tech – Punt (Michael Woods) hW

2001 (1 punt, 1 PAT, 1 FG)
ULM – PAT (Kareem Bland) aW
ASU – Punt (Chris Johnson) hW
Connecticut – FG (Kareem Bland) hW

2002 (2 punt, 2 PAT, 1 FG)
Tennessee – FG (Jerry Vanderpool) aL
ULM – Punt (Joey Montalbano) hW
North Texas – Punt (Thomas Johnson) hL
North Texas – PAT (Kareem Bland) hL
North Texas – PAT (Kareem Bland) hL

2003 (0 punt, 3 PAT, 0 FG)
Clemson – PAT (Pierre Ingram) aL
Missouri – PAT (Pierre Ingram) aL
Troy – PAT (Thomas Johnson) hW

2004 (0 punt, 1 PAT, 3 FG)
Akron – FG (Jerry Vanderpool) aW
FAU – FG (Sean Mosley) hL
Louisiana – FG (Pierre Ingram) aL
Troy – PAT (Roy Polite) aL

2005 (2 punt, 0 PAT, 2 FG)
North Texas – FG (Jeff Littlejohn) hL
Vanderbilt – FG (Jeremiah Weaver) aW
ASU – Punt (Sean Mosley) hW
Troy – Punt (Sean Mosley) aW

2006 (0 punt, 0 PAT, 1 FG)
Troy – FG (Justin Rainey) hL

2007 (2 punt, 0 PAT, 0 FG)
FAU – Punt (Jeremy Kellem) aL
North Texas – Punt (Michael Cannon) aW

2008 (1 punt, 1 PAT, 1 FG)
UK – FG (Alex Suber) aL
ULM – Punt (Jeremy Kellem) hW
ULM – PAT (Emmanuel Perez) hW

2009 (3 punt, 0 PAT, 5 FG)
Maryland – FG (Chris McCoy) aW
North Texas – FG (Rod Issac) aW
FAU – Punt (SaCoby Carter) aW
FAU – FG (Marcus Udell) aW
FAU – Punt (Jeremy Kellem) aW
FIU – Punt (Jeremy Kellem) hW
FIU – FG (Dwight Smith) hW
ASU – FG (Brandon Perry) hW

2010 (0 punt, 2 PAT, 4 FG)
Louisiana – FG (Derrek Upshaw) aW
Troy – FG (Jamari Lattimore) hL
ASU – PAT (Dwight Smith) aL
WKU – PAT (Jamari Lattimore) aW
WKU – FG (Jarrett Crittenton) aW
Miami, OH – FG (Derek Upshaw) nL

2011 (1 punt, 0 PAT, 0 FG)
Troy – Punt (Reginald Farmer) aL

MT IN THE SUN BELT

All-Time Record vs SBC

Arkansas State	7-3
Florida Atlantic	5-1
Florida International	4-2
Idaho	3-1
Louisiana	5-5
ULM	8-1
New Mexico State	2-2
North Texas	4-6
Troy	*2-7
Utah State	1-1
WKU	2-0
Total	**43-29**

**includes designated SBC game in 2003*

Last 5 Seasons Combined (Since 2006-FBS only)

Rk	*School*	*SBC*	*Overall*
1.	Troy	33-5	43-25
2.	Middle Tennessee	25-13	34-33
3.	Florida Atlantic	22-16	29-37
4.	Louisiana	20-19	28-37
5.	ULM	19-18	26-38
6.	Arkansas State	19-19	28-37
7.	FIU	14-25	19-47
8.	North Texas	7-31	12-53
9.	WKU	2-15	2-31

MT RECORD BY DECADE

Decade	Overall	Conference	Bowls
2010-	7-10	5-4	1
2000-09	58-60	38-25	2
1990-99	68-46	47-20	*4
1980-89	74-40	46-24	*3
1970-79	40-65-4	26-39-2	0
1960-69	59-42-1	43-25	2
1950-59	75-24-6	31-8-2	2

**I-AA Playoff Appearances*

SBC BOWL PARTNERS

Date	Bowl Game	
Dec. 17	R&L Carriers New Orleans New Orleans, LA	ESPN/8PM
Jan. 8	GoDaddy.com Mobile, AL	ESPN/8PM

2011 PRESEASON ALL-CONFERENCE

Preseason All-Sun Belt Team
Blue Raiders who made the team as voted on by the Sun Belt Head Coaches and Media Representatives

Special Teams
Alan Gendreau (MT, Sr., PK)

2011 SBC PLAYERS OF THE WEEK

Offense
TBA

Defense
Eric Russell (9/5)

Special Teams
TBA

were QB Logan Kilgore, CB T.L. Edwards, S Eric Russell, and CB Arness Ikner.

▶ **FARMER GETS BLOCK:** Walk-on Reginald Farmer, who sees all his snaps on special teams, made his presence felt at Troy with his first career blocked punt. Farmer became the first walk-on to record a blocked kick at Middle Tennessee since Joey Montalbano in 2002.

▶ **WHATLEY GOES LONG:** Redshirt freshman Reggie Whatley scored his first collegiate touchdown in a big way against Troy. The Rome, GA native took a pass 82 yards for the score which went down as the fifth longest pass play in school history. For the year, Whatley has five receptions for 125 yards and leads the team with a 25.0 yards per catch.

▶ **BEYAH, MCDONALD IN GOOD COMPANY:** Senior wide receivers Malcolm Beyah and Sancho McDonald became just the second duo in school history to reach the 1,000-yard receiving mark while playing together at MT. The tandem accomplished the feat when McDonald hauled in five catches for 83 yards at Troy. The pair joins Kendall Newson (1998-2001) and Tyrone Calico (1999-2002) as the only receiving partners to reach 1,000 yards while playing together. Beyah currently has 1,257 yards while McDonald owns 1,073 yards.

▶ **RUNNING RAIDERS:** After averaging just 124.5 yards a game on the ground during the first three years of the Rick Stockstill era, the Blue Raiders put an emphasis on the ground attack which has now been one of the best in the nation the past two years. The Blue Raiders churned up 186.0 yards per game in 2009 to rank 27th nationally while going over the 200-yard mark five times. In 2010, the Blue Raiders averaged 180.8 yards a game to rank 31st nationally, and topped the 200-yard mark six times. So far in 2011, MT is ranked first in the SBC with 160.3 yards a contest. Over the past 30 games, MT is averaging 180.4 yards a game on the ground and has topped the 200-yard mark 12 times.

Benny Cunningham

▶ **EXPERIENCED O-LINE:** Middle Tennessee came into 2011 with four starters back along the offensive line in what may be the most experienced position on the field. The unit has combined for 124 career starts with senior Mike Williams leading the entire team with 40 starts. In fact, the left side of the line with Williams and Brandon McLeroy have combined for 73 starts. Other linemen with starts are: Colin Boss (19), Alex Stuart (12), Preston Bailey (12), Josh Walker (5), and Jadareius Hamlin (3).

▶ **DISRUPTIVE DEFENSE:** Under Rick Stockstill, the Blue Raider defense is all about being disruptive, pressuring the quarterback, and putting the offense behind the chains. In 2010, the Blue Raiders ranked 17th nationally in quarterback sacks and 10th nationally in tackles for loss. The Blue Raiders' 34 sacks in 2010 ranked third-most in a single season and just four off the school record of 38 set in 2009. Their 96 tackles for loss was third on the all-time list. Here is a look at the national rankings in sacks and tackles for loss under Stockstill:

Year	Sacks	TFLs
2011	73	39
2010	17	10
2009	T6	2
2008	T50	14

TOP 12 CROWDS AT FLOYD

1.	***30,502***	***Georgia Tech***	***9/10/11***	***L***	***49-21***
2.	***28,105***	***Memphis***	***9/12/09***	***W***	***31-14***
3.	***28,010***	***Troy***	***10/5/10***	***L***	***42-13***
4.	27,568	Tennessee State	9/5/98	W	28-27
5.	27,519	Southeast Missouri	9/28/02	L	24-14
6.	***25,908***	***Minnesota***	***9/2/10***	***L***	***24-17***
7.	***25,766***	***Florida Atlantic***	***9/30/08***	***W***	***14-13***
8.	***23,882***	***Mississippi State***	***10/17/09***	***L***	***6-27***
9.	23,261	Florida Atlantic	8/28/03	L	20-19
10.	***23,227***	***Virginia***	***10/6/07***	***L***	***21-23***
11.	23,106	Idaho	10/6/01	W	70-58
12.	***22,605***	***Maryland***	***9/6/08***	***W***	***24-14***

MISCELLANEOUS

Opponent	Captain	Captain	Captain	Coin Toss	Kickoff/ Receive	First Possession	Game Length	Jersey	Pants	Result
Purdue	McLeroy	Crumpton	Gendreau	Lost	Kickoff	Punt	3:39	White	Blue	L, 27-24
Georgia Tech	Beyah	Carter	Russell	Won	Kickoff	Punt	2:40	Blue	White	L, 49-21
Troy	Williams	Staten	Toulson	Lost	Receive	Punt	3:19	White	White	L, 38-35
Memphis	Boss	Ikner	Anderson	Won	Kickoff	Punt	3:09	Blue	White	W, 38-31
WKU										
FAU										
Louisiana										
Tennessee										
ULM										
Arkansas State										
FIU										
North Texas										

EXPERIENCE FACTOR

Career Games Played

Alan Gendreau, PK 42
Sancho McDonald, WR 42
Mike Williams, OL 42
Brandon McLeroy, OL 41
Gorby Loreus, DE 39
Malcolm Beyah, WR 39
Darin Davis, LB 39
Colin Boss, OL 38
Norman Washington, LB 38
SaCoby Carter, DT 37
D.D. Kyles, RB 31
Shane Blissard, WR 30
Denzell Guerra, S 30
Andrew Banks, WR 30
Benny Cunningham, RB 28
Omar McLendon, DE 28
Justin Jones, LB 27
Juno Prudhomm, S 27
Harold Turner, WR 25
Alex Stuart, OL 24
Tavarres Jefferson, WR 23
Marquise Branton, RB 22
Kendall Dangerfield, DT 17
Craig Allen, LB 17
Zeke Anderson, DS 17
T.L. Edwards, CB 17
Arness Ikner, DB 17
David Jones, LB 17
Tyler Mason, WR 17
Jimmy Staten, DT 17
Josh Davis, P 17
Eric Russell, S 17
Josh Walker, OL 17
Nathaniel Toulson, P 15
Kenneth Gilstrap, CB 15
Jared Bamber, WR 15
Corey Carmichael, LB 14
Dearco Nolan, DE 14
William Pratcher, RB 14
Marquis Dixon, CB 14
Preston Bailey, OL 14
Arthur Williams, WR 12
Jadareius Hamlin, OL 11
Sammy Seamster, S 11
Richard Drake, WR 10
Jesse Grisham, OL 9
Roderic Blunt, LB 9
Jamar Brown, WR 8
Marcus Thurmond, WR 8
Logan Kilgore, QB 7
Jeff Murphy, QB 5
Isaiah Anderson, OL 4
Jamal Gray, WR 4
Kyle Griswould, WR 4
Anthony Amos, WR 4
Reggie Whatley, WR 4
Terrance Coleman, DE 4
Jiajuan Fennell, DE 4
Max Ugboaja, DE 4
Shubert Bastien, DE 4
Christian Henry, LB 4
Stephen Roberts, LB 4
Leighton Gasque, LB 4
Khari Burke, CB 4
Reginald Farmer, CB 4
Kevin Mix, RB 4
Kevin Pope, DT 3
Robert Hogg, CB 3
Eric Davis, LB 3
Jordan Johnson, OL 3
Micah James, OL 2
Patrick McNeil, DT 2
Vincent Van Horne, WR 2
Chris Sharpe, CB 2
Quinton Groves, OL 2
Morris Moore, DL 2
Judd Hunt, OL 1

Career Games Started (consecutive)

Mike Williams, OL 40 (8)
Brandon McLeroy, OL 33 (8)
Malcolm Beyah, WR 23 (6)
Colin Boss, OL 19 (3)
Darin Davis, LB 18 (17)
Arness Ikner, CB 16 (6)
Sancho McDonald, WR 14 (0)
Derrick Crumpton, S 13 (4)
Preston Bailey, OL 12 (0)
Tavarres Jefferson, WR 11 (0)
Alex Stuart, OL 11 (4)
Shane Blissard, WR 10 (0)
Justin Jones, LB 8 (0)
Logan Kilgore, QB 7 (4)
Corey Carmichael, LB 6 (0)
Josh Walker, OL 6 (5)
D.D. Kyles, RB 5 (0)
Jared Bamber, WR 5 (0)
Benny Cunningham, RB 5 (5)
Eric Russell, CB 4 (4)
Anthony Amos, WR 4 (4)
Omar McLendon, DE 4 (4)
Jimmy Staten, DL 4 (4)
Jiajuan Fennell, DE 4 (4)
Craig Allen, LB 4 (4)
T.L. Edwards, CB 3 (0)
Jadareius Hamlin, OL 3 (0)
Jamal Gray, WR 3 (3)
Kenneth Gilstrap, CB 2 (1)
Harold Turner, WR 2 (0)
Tyler Mason, WR 2 (0)
Kendall Dangerfield, DL 2 (0)
Richard Drake, WR 1 (0)
Jeff Murphy, QB 1 (0)
Marquise Branton, RB 1 (0)
Marquise Dixon, CB 1 (0)
Christian Henry, LB 1 (1)
William Pratcher, RB 1 (1)

Rick Stockstill

Head Coach
6th Year at Middle Tennessee
34-33 (6th season)

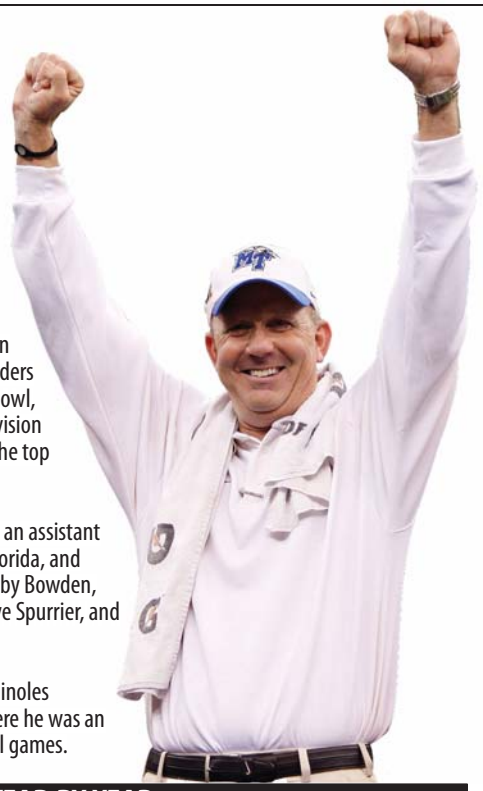

2006, 2009 Sun Belt Conference Coach of the Year

▶ Since he arrived to take over the Middle Tennessee program, Rick Stockstill has elevated the Blue Raiders to an unprecedented level. During his short tenure, the Blue Raiders have captured a league title, won the 2009 New Orleans Bowl, made three bowl appearances, appeared on national television a record and Sun Belt-best 16 times, and produced six of the top eight crowds in Floyd Stadium history.

▶ Before arriving at Middle Tennessee, Stockstill served as an assistant coach at South Carolina, East Carolina, Clemson, Central Florida, and Bethune-Cookman. He has coached under the likes of Bobby Bowden, Tommy Bowden, Danny Ford, Ken Hatfield, Lou Holtz, Steve Spurrier, and Tommy West.

▶ A 1982 graduate of Florida State, Stockstill was the Seminoles quarterback under Bobby Bowden from 1977 to 1982 where he was an honorable mention All-American and played in three bowl games.

STOCKSTILL YEAR-BY-YEAR

Year	School	W-L	Pct.	SBC	Note
2006	Middle Tennessee	7-6	.538	6-1	Shared Sun Belt Championship; Motor City Bowl
2007	Middle Tennessee	5-7	.416	4-3	
2008	Middle Tennessee	5-7	.416	3-4	Upset Maryland at home
2009	Middle Tennessee	10-3	.769	7-1	Won New Orleans Bowl; 1st SBC team to win 10 games
2010	Middle Tennessee	6-7	.462	5-3	GoDaddy.com Bowl
2011	Middle Tennessee	1-3	.250	0-1	
Total		**34-33**	**.507**	**25-13**	

ACCOMPLISHMENTS UNDER STOCKSTILL

- 2011 - New single-game home attendance record set against Georgia Tech
- 2010 - Led team to GoDaddy.com Bowl for third bowl in five years
- 2010 - Coached school's third Academic All-American (Jeremy Kellem)
- 2010 - Coached the SBC Defensive Player of the Year (Jamari Lattimore)
- 2010 - Inducted as honorary member of Phi Kappa Phi Honor Society
- 2009 Sun Belt Conference Co-Coach of the Year
- 2009 TSWA Coach of the Year
- 2009 team became first in Sun Belt history to win 10 games
- 2009 - Led team to New Orleans Bowl Championship
- 2009 - Team had school-record 7 Sun Belt Conference wins
- 2009 - Coached the SBC Defensive Player of the Year (Chris McCoy)
- 2009 - Coached the New Orleans Bowl MVP (Dwight Dasher)
- 2009 - Team set new single-season records in quarterback sacks and tackles for loss
- 2008 - Set new single-season Floyd Stadium attendance record
- 2008 - Coached a Walter Camp National Offensive Player of the Week winner
- 2008 - Quarterback was given the National ESPN Helmet Sticker Award
- 2006 Sun Belt Conference Coach of the Year (first conference COY at MT since 1989)
- 2006 Sun Belt Conference Coach of the Year by ESPN.com
- 2006 TSWA Coach of the Year
- 2006 Rutherford County Reader Gridiron Glacier Award
- 2007, 2008 and 2010 Intercultural and Diversity Coach of the Year
- 2006 Sun Belt Conference Championship
- 2006 - Led school to first-ever bowl game in the I-A era (Motor City)
- 2006 - One of just 10 teams in the country to win four road conference games
- 2006 - Coached a Walter Camp and Bronco Nagurski National Player of the Week winner
- 2006 - Seven wins were most by a first-year coach at MTSU since 1947
- 2006- Coached the ESPN.com SBC Defensive Player of the Year
- 2006 - Set new single-season attendance record
- Improved team's APR dramatically from 892 to **990**
- Team won 2006-07 and 2007-08 Sun Belt Conference Academic Award
- **21** First Team All-Conference selections in five years
- A record-tying 11 SBC Player of the Week winners in 2006 and **42** during his tenure
- A school-record **16** national television games during his tenure
- Three NFL Draft picks as head coach (2008, 2010, 2011)

BY THE NUMBERS UNDER STOCK

Category	2011	Under Stock
Record	1-3	34-33
Sun Belt	0-1	25-13
Non-Conference	1-2	9-20
vs ACC	0-1	2-5
vs Big Ten	0-1	0-2
vs Big East	0-0	0-3
vs Big 12	0-0	0-1
vs MAC	0-0	0-2
vs SEC	0-0	0-5
vs CUSA	1-0	4-1
vs NCAA I-AA	0-0	2-0
vs Independents	0-0	1-1
Home	1-1	18-10
Away	0-2	15-20
Neutral	0-0	1-3
Day Games	0-2	17-10
Night Games	1-1	17-23
vs Top 25 Teams	0-0	0-4
TV Games	1-3	18-27
CSS TV	0-1	8-3
ESPN Regional	0-0	2-3
ESPNU	0-0	1-3
ESPN	0-0	1-2
ESPN2	0-0	1-6
ESPN3.com	1-1	6-4
Big Ten Network	0-1	0-1
Pay-Per-View	0-0	0-5
When Scoring First	0-2	20-12
When Opp. Scores First	1-1	14-21
When Leading at Half	0-2	23-5
When Trailing at Half	1-1	10-24
When Tied at Half	0-0	1-4
When Leading after 3rd Q	0-1	28-5
When Trailing after 3rd Q	0-2	4-26
When Tied after 3rd Q	1-0	2-2
In Overtime Games	0-0	0-0
Scoring less than 20	0-0	2-20
Scoring 20+	1-2	32-12
Scoring 30+	1-1	24-2
Rushing for <100 yds	0-0	5-16
Rushing for 100+ yds	1-3	29-17
Rushing for 200+ yds	1-0	17-2
Rushing for 300+ yds	0-0	2-0
Passing for 200+ yds	1-2	23-14
Passing for 250+ yds	1-2	13-7
Passing for 300+ yds	0-2	4-3
Totaling <300 yds off.	0-0	2-14
Gaining over 300 yds off.	1-3	32-20
Allowing <100 yds rushing	0-0	13-1
Allowing 100+ yds rushing	1-3	21-32
Allowing 200+ yds passing	1-3	19-19
Allowing 250+ yds passing	0-1	8-12
Allowing 300+ yds passing	0-1	2-5
Allowing <300 yds offense	0-0	14-2
Allowing 300+ yds offense	1-3	20-31
Having a 100-yd rusher	1-1	12-2
Opp. has 100-yd rusher	0-1	10-14
Having no turnovers	0-0	8-6
Having 3 or more turnovers	0-1	6-14
Having no takeaways	0-0	1-8
Having 3 or more takeaways	0-0	16-2

ALL-TIME MT COACHING WIN LIST

Rk	*Coach*	*Years*	*Record*
1.	Charles Murphy	1947-68	155-63-8
2.	Boots Donnelly	1979-98	140-87-1
3.	Alfred Miles	1913-16, 1919-23	35-16-4
4.	**Rick Stockstill**	**2006-Pre.**	**34-33-0**
	Andy McCollum	1999-2005	34-45-0
6.	Frank Faulkinberry	1926-32	33-26-4
7.	Johnny "Red" Floyd	1917, 1935-38	30-8-1
8.	Bill Peck	1970-74	27-25-2
9.	E.W. Midgett	1940-42, 1946	17-12-3
10.	Ben Hurt	1975-78	12-31-1

UNIFORM COMBOS UNDER STOCK

▶BLUE ON WHITE	10-3
▶BLACK ON BLACK	2-1
▶BLUE ON SILVER	2-1
▶BLACK ON SILVER	1-0
▶WHITE ON BLUE	13-11
▶BLUE ON BLUE	3-7
▶WHITE ON WHITE	2-7
▶WHITE ON BLACK	0-1
▶WHITE ON GRAY	1-2
TOTAL	*34-33*

2007	36	T53
2006	T20	3

▶ **BLOCK PARTY:** Rick Stockstill teams have always emphasized special teams play and how it can change a game. Under Stockstill, the Blue Raiders have blocked 21 kicks in 67 games. However, over the past 30 games MT has rejected 15 kicks with 9 being field goals, 4 on punts, and 2 PATs.

▶ **ONE POINT MAGIC:** Head Coach Rick Stockstill seems to have a little magic going in tight games. In his six years at the helm, the Blue Raiders are an impressive 5-1 in games decided by one point.

2006	MT 7, FIU 6	**2009**	MT 32, Maryland 31
2006	Troy 21, MT 20	**2010**	MT 27, WKU 26
2008	MT 14, FAU 13	**2010**	MT 28, FIU 27

Darin Davis

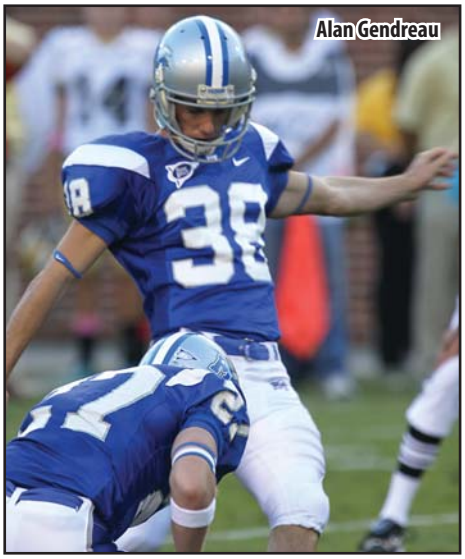
Alan Gendreau

▶ **GENDREAU TIES KELLY:** PK Alan Gendreau's 21-yard field goal against Memphis was his 40th career three-pointer and tied him for second on the all-time list with Brian Kelly. Gendreau needs one more to grab second place by himself but still stands 12 shy of tying Kelly Potter's school record of 52.

▶ **GENDREAU CHASING SBC RECORDS:** Senior PK Alan Gendreau has an excellent chance of being the Sun Belt Conference's career leader in three different categories. Gendreau currently ranks 1st in PAT kicks made, 1st in PAT kicks attempted, and 3rd in total points scored by kicking.

Field Goals Made - Career

1. 58 Josh Arauco, ASU (2006-09)
2. 50 Greg Whibbs, Troy (2004-07)
3. 42 Nick Bazaldua, North Texas (2002-06)
   42 Sean Comiskey, ULL (2002-05)
   40 Alan Gendreau, MT (2008-Pre.)

PAT Kicks Attempted - Career

1. 144 **Alan Gendreau**, MT (2008-Pre.)
2. 141 Greg Whibbs, Troy (2004-07)
3. 131 Nick Bazaldua, North Texas (2002-06)
4. 125 Eric Neihouse, ASU (2002-05)
5. 122 Josh Arauco, ASU (2006-09)

PAT Kicks Made - Career

1. 142 **Alan Gendreau**, MT (2008-Pre.)
2. 134 Greg Whibbs, Troy (2004-07)
3. 123 Eric Neihouse, ASU (2002-05)
4. 121 Nick Bazaldua, North Texas (2002-06)
5. 114 Josh Arauco, ASU (2006-09)

Total Points Scored by Kicking - Career

1. 288 Josh Arauco, ASU (2006-09)
2. 284 Greg Whibbs, Troy (2004-07)

MT IN SBC/NCAA STATISTICS

TEAM	Pct. or No.	SBC	NCAA
Rushing Offense	160.3	1	51
Passing Offense	305.0	3	20
Total Offense	465.3	2	21
Scoring Offense	29.5	3	60
Rushing Defense	219.8	9	112
Pass Efficiency Defense	154.9	9	113
Total Defense	472.5	8	112
Scoring Defense	36.3	7	109
Net Punting	38.2	2	34
Punt Returns	10.0	2	38
Kickoff Returns	21.3	6	64
Turnover Margin	.00	5	T62
Pass Defense	252.8	5	88
Passing Efficiency	136.3	3	55
Sacks	1.8	8	73
Tackles for Loss	6.5	6	39
Sacks Allowed	.75	1	12

BLUE RAIDERS ON AIR

Blue Raider Network

The 2011 football season marks the sixth year of the Blue Raider Network under the umbrella of a joint venture between Middle Tennessee athletics and Nelligan Sports Marketing. For the third year, sports radio 560 AM (WNSR) in Nashville will carry all Blue Raider games along with sister station, WNTC FM (103.9) in Bowling Green, Ky. Middle Tennessee fans throughout the southeast region also can follow the Blue Raiders on WMOT FM 89.5 (100,000 watts), which reaches a three-state coverage area. The WGNS (1450 AM) family of stations (1450 AM, 100.5 FM, 101.9 FM and TV 11) will carry all Blue Raider football and men's and women's basketball games along with the Rick Stockstill, Kermit Davis, and Rick Insell radio shows. The combination of these three stations provides coverage to Middle Tennessee sports fans in a 100-mile radius of Murfreesboro.

On the Internet

All Blue Raider football games can be heard over the internet at GoBlueRaiders.com. A link is made available prior to each game that will be located on the front page.

Rick Stockstill LIVE

Coach Rick Stockstill's weekly call-in show, Rick Stockstill LIVE, airs each Monday night from 7 to 8 PM from Coaches Grill in Murfreesboro. The show will be aired on 560 AM, WMOT FM 89.5 and WGNS 1450 AM, locally with Chip Walters serving as host. The call-in number is 1-866-RAIDERS.

SportsRadio 560 WNSR

Middle Tennessee PUBLIC RADIO 89.5 FM WWW.WMOT.ORG

TALK RADIO WGNS wgnsradio.com FM 100.5 FM 101.9 AM1450 TV 11

LAST MINUTE PLAYS IN THE RICK STOCKSTILL ERA

Games decided by one play in the final minute of regulation

Opponent	Result	Play	Time of Play
Memphis, 2011	W, 38-31	33-yard pass to Anthony Amos from Logan Kilgore	0:11
Purdue, 2011	L, 27-24	47 FG by Alan Gendreau blocked	0:00
Maryland, 2009	W, 32-31	19 FG by Alan Gendreau	0:00
Kentucky, 2008	L, 20-14	Hail Mary to Eldred King came up 1-yard short	0:00
FAU, 2008	W, 14-13	Hail Mary to Malcolm Beyah (32-yd TD Catch)	0:00
ULM, 2007	W, 43-40	Bradley Robinson 89-yd kickoff return for TD	0:45
Virginia, 2007	L, 23-21	UVA hit 34-yard field goal	0:08
WKU, 2007	L, 20-17	Matt King misses 34-yard field goal	0:00
Troy, 2006	L, 21-20	Troy 3-yard TD pass	0:14

UNDER RICK STOCKSTILL

Big Plays (60 or more yards)

Yards	Type	Player	Opponent
*100	FR	Rod Issac	WKU (2010)
*97	KR	Eric Russell	WKU (2010)
*94	P	Craddock to Grigsby	ULM (2007)
*94	KR	Damon Nickson	FAU (2006)
*92	KR	Phillip Tanner	UNT (2008)
*89	KR	Bradley Robinson	ULM (2007)
*88	KR	Damon Nickson	UL (2006)
*82	P	Kilgore to Whatley	Troy (2011)
*80	P	D. Dasher to Kyles	ASU (2009)
*79	R	Phillip Tanner	Louisville (2007)
*78	P	Craddock to McNair	Louisville (2007)
76	R	Eugene Gross	FAU (2006)
*74	R	Dwight Dasher	FAU (2009)
74	KR	Desmond Gee	WKU (2009)
*73	P	Marks to Gee	USC (2006)
*71	P	Dasher to McNair	FIU (2007)
*70	R	Dwight Dasher	FIU (2009)
*70	INT	Rod Issac	ULM (2010)
*68	FR	Chris McCoy	Clemson (2009)
*66	P	Craddock to Gee	ULM (2007)
*66	R	Phillip Tanner	UNT (2008)
*62	P	Kilgore to Beyah	ULL (2010)
*62	P	Craddock to Gee	UK (2008)
*61	R	Dwight Dasher	UM (2007)
61	KR	Phillip Tanner	TTU (2006)

*touchdown

Defensive Touchdowns

Yards	Type	Player	Opponent
99	FR	Rod Issac	WKU (2010)
70	INT	Rod Issac	ULM (2010)
68	FR	Chris McCoy	Clemson (2009)
56	INT	Jeremy Kellem	ULM (2009)
50	FR	Justin Rainey	FAU (2006)
42	FR	Rod Issac	ASU (2007)
40	FR	Lonnie Clemons	TTU (2006)
38	INT	Darin Davis	APSU (2010)
28	INT	Damon Nickson	UL (2006)
20	INT	Jamari Lattimore	UL (2009)
14	INT	Jeremy Kellem	Louisville (2008)
11	FR	Jeremy Kellem	ASU (2009)

200-Yard Passing Games

Yards	C-A-I	Player	Opponent
415	28-48-1	Logan Kilgore	Troy (9/24/11)
401	22-29-0	Joe Craddock	ULM (11/3/07)
355	22-35-0	Dwight Dasher	WKU (10/24/09)
352	21-37-1	Joe Craddock	UK (9/13/08)
330	27-45-1	Logan Kilgore	Purdue (9/3/11)
324	27-44-2	Dwight Dasher	Maryland (9/19/09)
301	23-36-1	Jeff Murphy	APSU (9/11/10)
290	14-26-2	Joe Craddock	Louisville (9/6/07)
274	26-40-1	Logan Kilgore	Memphis (10/1/11)
269	21-43-0	Dwight Dasher	UNT (9/26/09)
268	24-35-0	Joe Craddock	FAU (9/30/08)
268	25-35-1	Joe Craddock	ASU (9/20/08)
263	15-26-1	Dwight Dasher	ASU (11/21/09)
256	28-40-0	Joe Craddock	Maryland (9/6/08)
251	19-31-1	Joe Craddock	UNT (11/22/08)
251	25-37-2	Clint Marks	CMU (12/26/06)
245	24-44-0	Dwight Dasher	Troy (10/6/09)
242	22-28-1	Joe Craddock	UL (12/3/08)
240	10-17-0	Dwight Dasher	FIU (9/29/07)
244	14-23-1	Dwight Dasher	FIU (12/4/10)
244	19-26-1	Clint Marks	UL (10/28/06)
235	23-40-0	Joe Craddock	MSU (10/25/08)

COMEBACKS UNDER STOCKSTILL

Last win after trailing after 1st Quarter
10/1/11 vs Memphis.....trailed 10-0.....Won, 38-31

Last win after trailing after 1st Half
10/1/11 vs Memphis.....trailed 17-10.....Won, 38-31

Last win after trailing after 3rd Quarter
11/20/10 vs WKU.....trailed 26-13.....Won, 27-26

Biggest Comeback Win
17 Points.....Memphis (2011).....trailed 17-0 in 2nd Q..... Won, 38-31

Most Points in a Quarter: 28 vs North Texas in 2008 (2nd Q); WKU in 2009 (2nd Q)
Most Points in 1st Half: 47 vs Florida International in 2007
Most Points in 2nd Half: 41 vs Tennessee Tech in 2006
Most Points in Game: 62 vs WKU, 2009

3. 262 **Alan Gendreau**, MT (2008-Pre.)
4. 247 Nick Bazaldua, North Texas (2002-06)
5. 234 Eric Neihouse, ASU (2002-05)

Most Points - Career
1. 294 Tyrell Fenroy, ULL (2005-08)
2. 288 Josh Arauco, ASU (2006-09)
3. 284 Greg Whibbs, Troy (2004-07)
4. **262** **Alan Gendreau**, MT (2008-Pre.)
5. 252 Eugene Gross, MT (2003-06)

▶ **PUNTING DUO WORKS:** It's not often you utilize two punters the way Middle Tennessee does but it seems to work. Josh Davis and Nathaniel Toulson combined for 74 punts in 2010 and a 41.9-yard average but more importantly, 27 of the 74 punts were downed inside the opponent's 20-yard line. Davis, who went on to earn second team all-conference honors, placed 19 of his 58 punts inside the 20 while Toulson put eight of his 16 kicks inside the 20-yard line with six actually being inside the 5-yard line. In 2011, the duo has combined for 21 punts, a 40.4-yard average, and nine punts have been downed inside the 20. The Blue Raiders rank 34th nationally in net punting at 38.2.

▶ **GENDREAU MR. CLUTCH:** Senior place-kicker Alan Gendreau must have ice in his veins because he has proven to be quite a cool customer during key moments for the Blue Raiders. In 2008, he provided the dramatic game-winning point following a "Hail Mary" against FAU with no time remaining then in 2009 he nailed a 19-yard field goal with no time left to give the Blue Raiders an upset of Maryland on the road.

▶ **TURNOVER BATTLE STORY:** Under Rick Stockstill, the Blue Raiders have always excelled in the important turnover margin department until 2010. In 67 games of the Stockstill era, MT is +16 in turnover margin. However, MT was an uncanny -1.46 in turnover margin in 2010. MT is even in 2011.

NCAA Turnover Margin Rankings
- 2006 .....31st
- 2007 .....12th
- 2008 .....43rd
- 2009 .....8th
- 2010 .....120th
- 2011 .....T62nd

▶ **MOST WINS IN SUN BELT HISTORY:** Middle Tennessee has an overall mark of 43-29 in Sun Belt action all-time, including a 25-11 record at home and an 18-18 mark on the road. Middle Tennessee is 25-13 in league games under Rick Stockstill and 12-8 on the road. The 43 league wins rank as the most victories in Sun Belt history with Troy second at 41.

All-Time Sun Belt Wins
- Middle Tennessee 43-29
- Troy 41-11
- Arkansas State 35-36
- North Texas 34-37
- Louisiana-Lafayette 35-37
- Louisiana-Monroe.....33-37
- Florida Atlantic 24-21
- Florida International.....17-29
- *New Mexico State 15-11
- *Idaho 7-19
- *Utah State.....5-9
- WKU.....2-15

*Former member

▶ **LONG SCORING DRIVES:** Under Rick Stockstill, the Blue Raiders have put together 10 scoring drives of 90 or more yards with the most recent coming against Memphis in 2011. The Blue Raiders notched a 7-play, 94-yard drive in the 4th quarter vs Memphis for their third 90+

TOP OFFENSIVE GAMES UNDER STOCKSTILL

Total Yards	Opponent	Points
654	Austin Peay (2010)	56
646	WKU (2009)	62
587	FIU (2009)	48
582	Troy (2011)	35
555	Louisville (2007)	42
506	Louisiana (2009)	34
499	ULM (2007)	43
490	Memphis (2007)	21
489	North Texas (2008)	52
477	Memphis (2011)	38
463	ULM (2010)	38
460	Purdue (2011)	24
456	North Texas (2009)	37
450	Southern Miss (2009)	42
449	ULM (2006)	35
445	FAU (2010)	38
438	Maryland (2009)	32

MOST BLOCKED KICKS SINCE 2008

1. Fresno State, 22
2. Houston, 18
   Middle Tennessee, 18
4. Texas, 17
   Florida, 17
6. USC, 15
7. Louisiana, 12
8. Rutgers, 11
   Air Force, 11

SaCoby Carter blocked a kick against FAU in 2009.

drive of the year. Overall, six of the 10 scores have come on the road. Here is a look at all the 90+ yard scoring drives:

1. 99 at ULM (2007)
2. 98 at UNT (2009)
3. 96 vs Memphis (2009)
   96 vs APSU (2010)
5. 95 at Purdue (2011)
   95 at Troy (2011)
7. 94 vs Memphis (2011)
8. 91 at ULM (2007)
   91 at UofL (2008)
   91 vs ASU (2009)

▶ **SUN BELT VS BIG SIX:** Since the Sun Belt added football in 2001, the league has picked up 14 wins against teams from the Big Six conferences. The league has had at least one win against the Big Six every year except 2006 and 2010 and had two wins in 2008, 2009, and 2011. MT owns five of those wins to lead the league.

Sun Belt vs Big Six
2001: **MT** 37, Vanderbilt 28
2002: **MT** 21, Vanderbilt 20
2003: North Texas 52, Baylor 14
2004: Troy 24, Missouri14
2005: **MT** 17, Vanderbilt 15
2007: FAU 42, Minnesota 39
2007: Louisiana-Monroe 21, Alabama 14
2007: Troy 41, Oklahoma State 23
2008: Arkansas State 18, Texas A&M 14
2008: **MT** 24, Maryland 14
2009: ULL 17, Kansas State 15
2009: **MT** 32, Maryland 31
2011: FIU 24, Louisville 10
2011: North Texas 24, Indiana 21

▶ **100 IS KEY:** Being able to run the football is paramount, especially at Middle Tennessee. During its history, Middle Tennessee owns an impressive 137-49-1 (.738) record when a back gains 100 or more yards rushing. Under Rick Stockstill, a Blue Raider has reached the 100-yard mark 14 times and the team has an 12-2 mark in those games.

▶ **ALL THREE PHASES:** Under Rick Stockstill, the Blue Raiders have scored in all three phases of the game on two occasions. They accomplished the feat in Stockstill's first season against FAU on November 4, 2006, and then did it a second time last year at WKU. Both times MT came away with a victory.

▶ **GOING OVERTIME:** Middle Tennessee enters the WKU game having competed in four overtime games as a member of I-A (FBS) and is 2-2 in those contests. The Blue Raiders had one overtime contest in 2000 and played three in 2003. In 2003, the Blue Raiders lost in one overtime at No. 23 Missouri, then bounced back to take an overtime win at Idaho before losing a four overtime game at home against UL-Lafayette. The four overtime loss to ULL was the longest game in the history of MT football and was the longest in the history of the SBC at the time.

MINORITY COORDINATORS

Middle Tennessee's offensive and defensive coordinators are both minorities which puts it in rare company. The Blue Raiders are one of just five FBS programs to have minorities as both of their coordinators, joining Buffalo, Houston, Stanford, and Utah. Here is a complete list:

Middle Tennessee: DC Steve Ellis (African-American); OC Willie Simmons (African-American)
Buffalo: DC William Inge (African-American); OC Alex Wood (African-American)
Houston: DC Brian Stewart (African-American); OC Jason Phillips (African-American)
Stanford: Co-DC Derek Mason (African-American); OC Pep Hamilton (African-American)
Utah: DC Kalani Sitake (Tongan); OC Norm Chow (Asian Pacific Islander)

YOUNGEST COORDINATORS

27	Lincoln Riley	East Carolina	offensive	9/5/1983
29	Paul Nichols	Toledo	co-defensive	12/25/1981
29	Mike Norvell	Pittsburgh	co-offensive	10/11/1981
30	**Willie Simmons**	Middle Tennessee	offensive	10/12/1980
31	Neal Brown	Texas Tech	offensive	3/11/1980
31	**Steve Ellis**	Middle Tennessee	defensive	1/25/1980
31	Nathaniel Hackett	Syracuse	offensive	12/1979
31	Matt Campbell	Toledo	offensive	11/29/1979
32	Jeff Grady	Fresno State	offensive	3/3/1979
32	David Reaves	New Mexico	offensive	12/12/1978
32	Major Applewhite	Texas	co-offensive	7/26/1978
32	Nick Rolovich	Hawaii	offensive	private
32	Seth Littrell	Arizona	offensive	7/24/1978

UNDER RICK STOCKSTILL

234	19-24-1	Clint Marks	ULM (10/21/06)
231	18-26-0	Dwight Dasher	Memphis (9/12/09)
230	16-26-1	Dwight Dasher	Memphis (10/13/07)
219	11-19-1	Dwight Dasher	ULM (10/23/10)
219	16-25-0	Dwight Dasher	UL (11/14/09)
216	13-20-0	Joe Craddock	ULM (11/8/08)
216	22-41-1	Clint Marks	Maryland (9/9/06)
212	19-29-0	Joe Craddock	WKU (11/15/08)
207	21-36-1	Logan Kilgore	UL (9/25/10)
204	20-42-3	Dwight Dasher	Clemson (9/5/09)
200	20-32-1	Joe Craddock	Troy (8/28/08)

100-Yard Rushing Games

Yards	Att.	Player	Opponent
208	21	Eugene Gross	FAU (2006)
201	26	Dwight Dasher	So. Miss (2009)
180	19	Dwight Dasher	Memphis (2007)
178	18	Dwight Dasher	FIU (2009)
177	20	D.D. Kyles	UL (2009)
159	14	Phillip Tanner	North Texas (2008)
150	15	Phillip Tanner	FAU (2010)
144	9	Phillip Tanner	Louisville (2007)
140	13	D.D. Kyles	FAU (2009)
127	18	Phillip Tanner	APSU (2010)
117	19	Benny Cunningham	Troy (2011)
110	22	D.D. Kyles	FIU (2009)
108	14	Dwight Dasher	FAU (2009)
105	15	D.D. Kyles	Memphis (2011)
104	17	Phillip Tanner	UL (2010)
100	21	Eugene Gross	ULM (2006)

100-Yard Receiving Games

Yards	Rec.	Player	Opponent
164	11	Eldred King	MSU (2008)
149	6	Chris McClover	WKU (2009)
139	4	Desmond Gee	ULM (2007)
117	5	Malcolm Beyah	UK (2008)
113	6	Harold Turner	WKU (2009)
113	9	Patrick Honeycutt	FAU (2008)
110	7	Chris McClover	MD (2009)
109	6	Desmond Gee	ULM (2006)
109	2	Jonathan Grigsby	ULM (2007)
106	3	Desmond Gee	UK (2008)
103	6	Taron Henry	UNT (2007)

Special Teams Touchdowns

Yards	Type	Player	Opponent
97	KR	Eric Russell	WKU (2010)
94	KR	Damon Nickson	FAU (2006)
92	KR	Phillip Tanner	UNT (2008)
89	KR	Bradley Robinson	ULM (2007)
88	KR	Damon Nickson	UL (2006)
32	PBR	Michael Cannon	FAU (2007)
29	PBR	Sherman Neal	FAU (2009)

TURNOVER BREAKDOWN

Opponent	MT TOs	Opp. Pts.	Opp. TOs	MT Pts.	Margin
Purdue	1 (INT)	0	2 (INT, fumble)	7	+1
Georgia Tech	3 (INT, 2 fumbles)	7	1 (fumble)	7	-2
Troy	2 (INT, fumble)	7	2 (INT, fumble)	7	0
Memphis	1 (INT)	3	2 (fumbles)	3	+1
WKU					
FAU					
Louisiana					
Tennessee					
ULM					
Arkansas State					
FIU					
North Texas					
Total	**7**	**17**	**7**	**24**	**0**

▶ GIVE ME 30: Under Rick Stockstill, the Blue Raiders are virtually a lock for victory if they put up 30 points or more. MT is 24-2 under Stockstill when scoring 30 points, including a perfect 9-0 mark in 2009. The two losses came at Louisville in 2007 when the Blue Raiders fell, 58-52, and at Troy in 2011, 38-35.

▶ RUSSELL SHINES IN OPENER: In his first collegiate start, senior Eric Russell had a game to remember at Purdue. The Cerritos, CA, product registered a career-high 13 tackles, including 11 solo stops, while also adding his first career interception and quarterback sack to earn SBC Defensive Player of the Week honors. Russell's interception and sack both ended Purdue drives that were in Blue Raider territory. If that was not enough, Russell also finished with a game-high 133 all-purpose yards.

▶ ACADEMICS: TOP PRIORITY AT MT: Academic success at Middle Tennessee has been a high priority for sixth year coach Rick Stockstill. Under his reign, the Blue Raiders have seen 82 of 87 student-athletes earn their degree entering the 2011 season. Middle Tennessee, who also owns an impressive APR score of 990, has won the Sun Belt Conference Team Academic Award twice. Also under Stockstill, the Blue Raiders have taken home five Academic All-District honors and produced an Academic All-American.

OFFENSIVE LINE STARTS

Middle Tennessee entered the 2011 season with one of the most experienced offensive lines in the country. The Blue Raiders group of o-linemen came into 2011 with 104 career starts combined to rank 8th nationally. Following is a list of the Top 10:

158	**SMU**
137	**Northwestern**
118	**UAB**
116	**Clemson**
114	**Tulsa**
106	**BYU**
105	**Florida State**
104	**Middle Tennessee**
99	**Ohio**
98	**Virginia Tech**

▶ GENDREAU ON LOWE'S SENIOR CLASS AWARD LIST: Placekicker Alan Gendreau was one of 30 NCAA® Football Bowl Subdivision (FBS) student-athletes who excel both on and off the field selected as a candidate for the 2011 Lowe's Senior CLASS Award. To be eligible for the award, a student-athlete must be classified as an NCAA Division I FBS senior and have notable achievements in four areas of excellence – community, classroom, character and competition. Gendreau, the only student-athlete on the list from the Sun Belt Conference, is a two-time First Team All-SBC pick. Gendreau is a music major who participates in the Schola Cantorum which is designed for upper division voice majors.

▶ RAIDER ROUNDUP

■ The top scoring quarter in the Rick Stockstill era is the second quarter. Here is a combined total for each quarter: 1st - 404 points; 2nd - 567 points; 3rd - 322 points; 4th - 463 points.

■ Under Rick Stockstill, the Blue Raiders have scored on their opening possession 22 times in 67 games (16 TDs) while the opposition has scored 24 times on its first possession of the game.

■ When both teams are held under 20 points, the Blue Raiders are 2-0 under Rick Stockstill.

■ As a FBS (I-A) member (146 games), the Blue Raiders have scored 50 or more points 12 times.

■ The Blue Raiders are **5-1** in one-point games under Rick Stockstill.

■ The Blue Raiders are 51-10 in the FBS era when leading at the half and are 57-9 when leading a game entering the 4th quarter during that time.

■ When trailing at the half, the Blue Raiders are just 15-62 in the FBS (I-A) era.

■ The Blue Raiders have scored in 172 of their last 176 games and broke a string of scoring in 69 straight when they were shutout at Oklahoma in 2006. The other three miscues were a 10-0 shutout on the road against UL-Monroe in 1999, a 55-0 loss in 2000 at Florida, and a 44-0 setback at LSU in 2007. MT has scored in 79 straight home games and in 51 games overall.

■ Middle Tennessee's two-point conversion by Dwight Dasher against FIU in 2008 was the first (and only to date) under Rick Stockstill and the first by the Blue Raiders since Kerry Wright hauled in a pass from Andrico Hines at Idaho in 2003.

QUARTERBACKS UNDER STOCKSTILL

Name	Years	Record	Pct.
Jeff Murphy	2010-Pre.	1-0	1.000
Dwight Dasher	2007-2010	18-9	.667
Clint Marks	2003-2006	7-6	.538
Logan Kilgore	2010-Pre.	2-5	.400
Joe Craddock	2004-08	6-12	.333
Brent Burnette	2008-2009	0-1	.000
Totals		***34-33***	***.507***

FLORIDA PLAYERS

Number of Players from the State of Florida
(Non-Florida Schools)

1.	Troy	36
2.	Western Kentucky	33
3.	Wake Forest	30
4.	Louisville	28
5.	**Middle Tennessee**	**21**
	Purdue	21
	Navy	21
8.	West Virginia	18
9.	South Carolina	17
10.	Georgia Tech	16
	Colorado State	16

■ In the FBS (I-A) era, the Blue Raiders are 26-17 on turf, 12-37 on natural grass (14 of the losses came on road to SEC teams) and 30-24 on synthetic surfaces.

■ Largest Margin of Victory in the I-A era: 56 points vs UConn 11/4/00 (66-10) ... Largest Margin of Defeat in the I-A era: 59 points vs Oklahoma 9/23/06 (59-0) ... Largest Margin of Victory in an SBC game: 48 vs ASU in 2001.

2011 SNAPS PLAYED LEADERS

OFFENSE
Logan Kilgore, QB....228
Brandon McLeroy, OL....226
Josh Walker, OL....226
Mike Williams, OL....217
Colin Boss, OL....176

DEFENSE
Eric Russell, S....226
Derrick Crumpton, S....218
Arness Ikner, CB....200
Omar McLendon, DE....171
Craig Allen, LB & Darin Davis, LB....153

SPECIAL TEAMS
Jared Bamber....55
Eric Russell....54
Denzell Guerra & Sammy Seamster....48

TOTAL
Eric Russell, S....280
Josh Walker, OL....242
Brandon McLeroy, OL....241
Derrick Crumpton, S....239
Arness Ikner, CB....237
Mike Williams, OL....232

2011 ROSTERS

NO	NAME	POS	HT	WT	CL	B'DAY	LETTERS	HOMETOWN/HS/JC
1	Eric Russell	S	5-10	186	Sr.	10/19/90	1	Cerritos, CA/Cerritos (CA) College
2	Benny Cunningham	RB	5-10	210	Jr.	7/7/90	2	Nashville, TN/Goodpasture HS
3	Tavarres Jefferson	WR	5-9	191	Jr.	9/5/90	2	Nashville, TN/The Ensworth School
4	Malcolm Beyah	WR	5-11	192	Sr.	10/23/89	3	Covington, GA/Chamblee HS
5	Arness Ikner	CB	5-8	176	Sr.	7/19/90	1	Pasadena, CA/Pasadena HS
6	T.L. Edwards	CB	6-0	180	Sr.	12/11/88	1	Riverside, CA/Temescal Canyon HS/Saddleback College
6	Timmy Byerly	QB	6-0	212	Fr.	11/15/92	0	Alpharetta, GA/Chattahoochee HS
7	Khari Burke	CB	5-8	172	r-Fr.	3/30/92	0	Plantation, FL/South Plantation HS
8	Sammy Seamster	S	6-1	203	r-So.	2/5/91	1	Ooltewah, TN/Ooltewah HS
8	Spencer Wise	QB	5-11	185	r-So.	12/17/90	0	Nashville, TN/MBA
9	Kyle Griswould	WR	5-10	192	r-So.	1/28/91	0	Midland, GA/Shaw HS (Duke)
10	Logan Kilgore	QB	6-3	186	r-So.	5/24/90	1	Rocklin, CA/Bakersfield College
11	Shaun White	QB	5-11	210	Fr.	8/27/93	0	Pensacola, FL/Pensacola Catholic HS
12	Jeff Murphy	QB	6-0	203	r-Jr.	11/3/89	1	Alameda, CA/Alameda HS/Laney JC
13	Tyler Mason	WR	5-6	160	Sr.	6/29/90	1	Richmond, CA/San Leandro HS
15	Sancho McDonald	WR	6-3	212	Sr.	10/3/89	3	Miami, FL/Booker T. Washington HS
16	Shane Blissard	WR	6-5	212	r-Sr.	10/24/88	2	Murfreesboro, TN/Oakland HS
17	Jamar Brown	WR	6-0	215	Sr.	9/29/89	1	Charleston, SC/Feather River CC
17	Reginald Farmer	S	5-10	182	r-So.	9/26/91	0	Brentwood, TN/Brentwood HS
18	Kenneth Gilstrap	CB	5-9	180	r-So.	7/30/91	1	Lithonia, GA/Miller Grove HS
19	Andrew Banks	WR	5-9	160	r-Sr.	12/15/88	2	Clinton, MD/Gwynn Park HS
20	Kevin Byard	S	5-11	207	Fr.	8/17/93	0	Lithonia, GA/M.L. King HS
21	Drayton Calhoun	RB	5-11	185	r-So.	1/8/91	0	Clarkston, GA/Tucker HS (LSU)
21	Robert Hogg	CB	5-9	196	r-Jr.	9/14/90	0	Kingsport, TN/Dobyns Bennett HS
22	David Jones	LB	5-11	196	r-So.	12/16/90	1	Memphis, TN/South Pittsburgh HS
23	D.D. Kyles	RB	6-1	201	r-Sr.	6/26/88	2	Tampa, FL/Armwood HS
24	Derrick Crumpton	S	5-11	202	Sr.	9/24/89	3	Miami, FL/Christopher Columbus HS
25	Reggie Whatley	WR	5-7	175	r-Fr.	8/19/90	0	Rome, GA/Rome HS
26	Marquise Dixon	CB	5-10	168	r-So.	9/20/90	1	Cocoa, FL/Cocoa HS
27	Chris Sharpe	CB	5-11	176	r-Fr.	3/3/92	0	Stone Mountain, GA/Stephenson HS
28	Christian Henry	LB	6-0	225	r-Fr.	2/26/92	0	Dania, FL/Hollywood Hills HS
29	William Pratcher	RB	5-7	195	r-So.	10/16/90	0	Decatur, GA/Cedar Grove HS
30	Stephen Roberts	LB	6-3	230	r-So.	3/26/91	0	Peach Tree City, GA/Starr's Mill HS
31	Denzell Guerra	S	6-0	200	r-Jr.	3/10/90	2	Loganville, GA/Grayson HS
32	Justin Jones	LB	5-11	214	Jr.	12/4/89	2	Tallahassee, FL/Godby HS
33	Roderic Blunt	LB	6-0	225	r-So.	5/13/90	0	Miramar, FL/Everglades HS
34	Marquise Branton	RB	5-10	231	r-Sr.	7/21/89	1	Seffner, FL/Armwood HS
35	Craig Allen	LB	6-2	220	r-So.	11/30/91	1	Carrollton, GA/Villa Rica HS
36	Josh Davis	P	5-10	200	r-So.	11/18/91	1	Dayton, TN/Rhea County HS
36	Jajuan Harley	CB	6-1	200	Jr.	1/17/91	0	Tallahassee, FL/Rickards HS (FSU)
37	Harold Turner Jr.	WR	5-8	168	r-Jr.	8/23/90	2	Decatur, GA/Cedar Grove HS
38	Alan Gendreau	PK	5-10	182	Sr.	5/27/89	3	Apopka, FL/Orangewood Christian HS
39	James Roberson	S	6-0	196	Fr.	4/12/93	0	Atlanta, GA/South Atlanta HS
39	Zachary Lopez	P	5-11	198	r-Fr.	8/21/92	0	Fayetteville, GA/Sandy Creek HS
40	Leighton Gasque	LB	6-2	201	r-Fr.	1/17/92	0	Hiram, GA/Hiram HS
41	Jared Singletary	CB	5-8	162	Fr.	6/16/93	0	Green Cove Springs, FL/Clay HS
41	Kevin Mix	FB	6-1	220	Jr.	10/20/89	0	Nashville, TN/Father Ryan HS
42	Juno Prudhomm	S	6-0	212	Jr.	1/30/90	2	Naples, FL/Naples HS
43	Gorby Loreus	DE/LB	5-11	232	Sr.	12/1/89	3	Tampa, FL/Thomas Jefferson HS
44	Corey Carmichael	LB	5-11	222	So.	8/24/91	1	Canton, GA/Woodstock HS
45	Alexandro Antoine	DE	6-1	246	Fr.	10/26/92	0	Port a Prince, Haiti/Antioch HS
46	Max Ugboaja	DE	6-4	245	r-Fr.	4/4/92	0	Nashville, TN/Hillwood HS
47	Rodney O'Neal	CB	5-10	165	Fr.	10/12/92	0	Dublin, GA/West Lauren HS
48	Jonathan Brooks	LB	6-1	220	r-Fr.	2/26/92	0	New Orleans, LA/Miller Grove HS
49	Nathaniel Toulson	P	6-0	224	r-Sr.	1/24/89	1	West Palm Beach, FL/The Kings Academy
50	Colin Boss	OL	6-4	310	r-Sr.	7/17/89	3	Temple Terrace, FL/Berkeley Prep
51	SaCoby Carter	DT	6-1	290	r-Sr.	9/24/88	3	Hawkinsville, GA/Hawkinsville HS
52	Ykeem Wells	LB	6-0	228	Fr.	1/31/92	0	Buena Vista, GA/Marion County HS
53	Terrance Coleman	DE	6-1	240	Jr.	12/15/91	0	Mobile, AL/Williamson HS
54	Zeke Anderson	DS	5-9	208	r-Sr.	4/17/89	1	Murfreesboro, TN/Siegel HS
55	Shubert Bastien	DE	6-5	220	Fr.	8/20/93	0	Riviera Beach, FL/William T. Dwyer HS
56	Norman Washington	LB	5-11	233	r-Sr.	7/13/89	3	Columbia, SC/Spring Valley HS
57	Judd Hunt	OL	6-4	275	r-Fr.	6/11/91	0	Oneonta, AL/Oneonta HS
58	Jesse Grisham	OL	6-3	280	r-So.	4/12/91	1	Pelham, AL/Spain Park HS
59	Darin Davis	LB	6-1	220	Sr.	7/20/90	3	Ft. Lauderdale, FL/Dillard HS
60	Brandon McLeroy	OL	6-3	300	Sr.	5/7/90	3	Spring City, TN/Rhea County HS
61	Jadareius Hamlin	OL	6-2	276	r-So.	8/17/91	1	Forsyth, GA/Mary Persons HS
63	Quinton Groves	OL	5-11	268	r-Sr.	4/20/89	0	Nashville, TN/Goodpasture HS
65	Alex Stuart	OL	6-2	288	r-Jr.	9/7/89	2	Oak Ridge, TN/Oak Ridge HS
66	Micah James	OL	6-3	303	Jr.	8/21/91	0	Landover, MD/Mill Creek HS

67	Blaine Sidders	DS	6-1	225	Fr.	4/19/93	0	Delafield, WI/Kettle Moraine HS
68	Matt Sprouse	OL	6-3	285	r-Jr.	3/26/90	0	Oakland Park, FL/Calvary Christian HS
70	Roberto Loya	OL	6-5	290	Fr.	2/13/93	0	Douglas, GA/Coffee HS
72	Jesse Kirkland	DL	6-0	260	r-Jr.	12/15/89	0	Chino Hills, CA/Chino Hills HS/Citrus College
73	Isaiah Anderson	OL	6-4	279	r-Fr.	5/15/92	0	Franklin, TN/Franklin HS
74	Jason Rexroad	OL	6-3	276	Fr.	11/24/92	0	Myrtle Beach, SC/Myrtle Beach HS
75	Darius Johnson	OL	6-3	279	Fr.	12/3/92	0	Orlando, FL/Dr. Phillips HS
76	Jordan Johnson	OL	6-4	250	r-So.	11/14/90	0	Buford, GA/Mill Creek HS
77	Josh Walker	OL	6-5	304	r-So.	6/2/91	1	Spring City, TN/Rhea County HS
78	Mike Williams	OL	6-2	270	r-Sr.	12/29/88	3	Tampa, FL/Jefferson HS
79	Preston Bailey	OL	6-4	315	r-Jr.	1/13/90	1	Nashville, TN/MBA
80	Jamal Gray	WR	6-0	190	Jr.	7/8/91	0	Harvey, IL/Arizona Western College
81	Christian Collis	WR	6-0	200	Fr.	8/28/93	0	Opelika, AL/Beauregard HS
82	Arthur Williams	WR	6-2	190	r-So.	8/1/91	1	Seale, AL/Glenwood HS
83	Jared Bamber	WR	6-3	238	Sr.	10/7/88	1	Murietta, CA/Palomar CC
84	Richard Drake	WR	6-2	190	r-So.	9/4/90	1	Atlanta, GA/Stephenson HS
85	Omar McLendon	DE	6-3	240	Jr.	2/13/91	2	Temple, GA/Villa Rica HS
86	Anthony Amos	WR	5-11	185	r-Jr.	8/2/90	0	Fayetteville, NC/Westover HS
87	Vincent Van Horne	WR	5-11	188	Sr.	3/13/90	0	Bakersfield, CA/Bakersfield College/Bakersfield HS
88	Marcus Thurmond	WR	5-11	170	r-Jr.	12/10/89	0	North Augusta, SC/North Augusta HS
89	Dearco Nolan	DT	6-2	248	r-So.	2/7/90	1	Atlanta, GA/Westlake HS
90	Jimmy Staten	DT	6-4	285	r-So.	5/4/91	1	Waycross, GA/Ware County HS
91	J.D. Jones	DT	6-2	305	Fr.	10/2/92	0	Cartersville, GA/Cartersville HS
92	Patrick McNeil	DT	6-1	288	r-Fr.	6/8/92	0	Mobile, AL/Davidson HS
93	Marcus Robinson	DT	6-2	270	Fr.	11/8/92	0	Valdosta, GA/Creekside HS
94	O'Shae Bridges	DE	6-2	238	Fr.	5/28/93	0	Norcross, GA/Norcross HS
95	Kevin Pope	DT	6-2	245	Jr.	3/20/91	0	Hesperia, CA/Serrano HS
96	Kendall Dangerfield	DT	6-2	274	r-Jr.	4/5/90	1	Pulaski, TN/Giles County HS
97	Jiajuan Fennell	DE	6-3	235	r-Fr.	5/12/92	0	South Pittsburg, TN/South Pittsburg HS
98	Morris Moore	DT	6-4	280	r-Fr.	9/27/90	0	West Palm Beach, FL/Palm Beach Lakes HS
99	Jerrold Frazier	DT	6-1	288	Fr.	4/13/93	0	Memphis, TN/Briarcrest Christian HS

ALPHABETICAL ROSTER

No.	Name, Pos.
35	Craig Allen, LB
86	Anthony Amos, WR
73	Isaiah Anderson, OL
54	Zeke Anderson, DS
45	Alexandro Antoine, DE
79	Preston Bailey, OL
83	Jared Bamber, WR
19	Andrew Banks, WR
55	Shubert Bastien, DE
4	Malcolm Beyah, WR
16	Shane Blissard, WR
33	Roderic Blunt, LB
50	Colin Boss, OL
34	Marquise Branton, RB
94	O'Shae Bridges, DE
48	Jonathan Brooks, LB
17	Jamar Brown, WR
7	Khari Burke, CB
20	Kevin Byard, S
6	Timmy Byerly, QB
21	Drayton Calhoun, RB
44	Corey Carmichael, LB
51	SaCoby Carter, DL
53	Terrance Coleman, DE
81	Christian Collis, WR
24	Derrick Crumpton, S
2	Benny Cunningham, RB
96	Kendall Dangerfield, DT
59	Darin Davis, LB
36	Josh Davis, P
26	Marquise Dixon, CB
84	Richard Drake, WR
6	T.L. Edwards, CB
17	Reginald Farmer, S
97	Jiajuan Fennell, DE
99	Jerrold Frazier, DT
40	Leighton Gasque, LB
38	Alan Gendreau, PK
18	Kenneth Gilstrap, CB
80	Jamal Gray, WR
58	Jesse Grisham, OL
9	Kyle Griswould, WR
63	Quinton Groves, OL
31	Denzell Guerra, S
61	Jadareius Hamlin, OL
36	Jajuan Harley, CB
28	Christian Henry, LB
21	Robert Hogg, CB
57	Judd Hunt, OL
5	Arness Ikner, CB
66	Micah James, OL
3	Tavarres Jefferson, WR
75	Darius Johnson, OL
76	Jordan Johnson, OL
22	David Jones, LB
91	J.D. Jones, DT
32	Justin Jones, LB
10	Logan Kilgore, QB
72	Jesse Kirkland, DL
23	D.D. Kyles, RB
39	Zachary Lopez, P
43	Gorby Loreus, DE/LB
70	Roberto Loya, OL
13	Tyler Mason, WR
15	Sancho McDonald, WR
85	Omar McLendon, DE
60	Brandon McLeroy, OL
92	Patrick McNeil, DT
41	Kevin Mix, RB
98	Morris Moore, DT
12	Jeff Murphy, QB
89	Dearco Nolan, DT
47	Rodney O'Neal, CB
95	Kevin Pope, DT
29	William Pratcher, RB
42	Juno Prudhomm, S
74	Jason Rexroad, OL
39	James Roberson, S
30	Stephen Roberts, LB
93	Marcus Robinson, DT
1	Eric Russell, S
8	Sammy Seamster, S
27	Chris Sharpe, CB
67	Blaine Sidders, DS
41	Jared Singletary, CB
68	Matt Sprouse, OL
90	Jimmy Staten, DT
65	Alex Stuart, OL
88	Marcus Thurmond, WR
49	Nathaniel Toulson, P
37	Harold Turner, WR
46	Max Ugboaja, DE
87	Vincent Van Horne, WR
77	Josh Walker, OL
56	Norman Washington, LB
52	Ykeem Wells, LB
25	Reggie Whatley, WR
11	Shaun White, QB
82	Arthur Williams, WR
78	Mike Williams, OL
8	Spencer Wise, QB

PRONUNCIATION GUIDE

Malcolm Beyah ..... Bee-YUH
Marquise Branton ..... mar-KEYS
Khari Burke ..... CAR-eee
SaCoby Carter ..... Suh-COE-bee
Jiajuan Fennell ..... Juh-Juan Fuh-Nail
Leighton Gasque ..... Lay-Ton GAS-Cue
Alan Gendreau ..... GIN-Droe
Kenneth Gilstrap ..... Gill-Strap
Kyle Griswould ..... Griz-Wald
Denzell Guerra ..... GÊE-era
Jadareius Hamlin ..... Juh-DARE-E-us
Arness Ikner ..... Ike-Ner
Gorby Loreus ..... LOR-ee-us
Dearco Nolan ..... Dee-Are-Co
Juno Prudhomm ..... Prew-dome
Jimmy Staten ..... State-en
Nathaniel Toulson ..... Tool-sun
Max Ugboaja ..... YOU-boy-chugh

2011 DEPTH CHART

OFFENSE

QB	10	Logan Kilgore	6-3	186	r-So.
	12	Jeff Murphy	6-0	203	r-Jr.
RB	2	Benny Cunningham	5-10	210	Jr.
	29	William Pratcher	5-7	195	r-So.
	23	D.D. Kyles	6-1	201	r-Sr.
LT	78	Mike Williams	6-2	270	r-Sr.
	58	Jesse Grisham	6-3	280	r-So.
LG	60	Brandon McLeroy	6-3	300	Sr.
	66	Micah James	6-3	303	Jr.
C	50	Colin Boss	6-3	318	r-Sr.
	65	Alex Stuart	6-2	288	r-Jr.
	63	Quinton Groves	5-11	268	r-Sr.
RG	77	Josh Walker	6-5	304	r-So.
	73	Isaiah Anderson	6-4	279	r-Fr.
	79	Preston Bailey	6-4	315	r-Jr.
RT	65	Alex Stuart	6-2	288	r-Jr.
	61	Jadareius Hamlin	6-2	276	r-So.
	79	Preston Bailey	6-4	315	r-Jr.
WR (X)	15	Sancho McDonald	6-3	212	Sr.
	80	Jamal Gray	6-0	190	Jr.
WR (H)	3	Tavarres Jefferson	5-9	191	Jr.
	9	Kyle Griswould	5-10	192	r-So.
	37	Harold Turner	5-8	168	r-Jr.
WR (Y)	86	Anthony Amos	5-11	190	r-Jr.
	13	Tyler Mason	5-6	160	Sr.
	16	Shane Blissard	6-5	212	r-Sr.
WR (Z)	4	Malcolm Beyah	5-11	192	Sr.
	25	Reggie Whatley	5-7	175	r-Fr.
	19	Andrew Banks	5-9	160	r-Sr.

DEFENSE

LE	85	Omar McLendon	6-3	240	Jr.
	55	Shubert Bastien	6-5	220	Fr.
LT	96	Kendall Dangerfield	6-2	274	r-Jr.
	51	SaCoby Carter	6-1	285	r-Sr.
RT	90	Jimmy Staten	6-4	285	r-So.
	53	Terrance Coleman	6-1	240	Jr.
	95	Kevin Pope	6-2	245	Jr.
RE	97	Jiajuan Fennell	6-3	235	r-Fr.
	46	Max Ugboaja	6-4	245	r-Fr.
SAM	59	Darin Davis	6-1	220	Sr.
	22	David Jones	5-11	196	r-So.
	43	Gorby Loreus	5-11	232	Sr.
MIKE	28	Christian Henry	6-0	225	r-Fr.
	30	Stephen Roberts	6-3	230	r-So.
	56	Norman Washington	5-11	233	r-Sr.
WILL	35	Craig Allen	6-2	220	r-So.
	33	Roderic Blunt	6-0	225	r-So.
LC	18	Kenneth Gilstrap	5-9	180	r-So.
	6	T.L. Edwards	6-0	180	Sr.
SS	1	Eric Russell	5-10	186	Sr
	8	Sammy Seamster	6-1	203	r-So.
FS	24	Derrick Crumpton	5-11	202	Sr.
	31	Denzell Guerra	6-0	200	r-Jr.
RC	5	Arness Ikner	5-8	176	Sr.
	7	Khari Burke	5-8	172	r-Fr.
	26	Marquise Dixon	5-10	168	r-So.

RETURN SPECIALISTS

KR	1	Eric Russell	5-10	186	Sr.
	13	Tyler Mason	5-6	160	Sr.
PR	1	Eric Russell	5-10	186	Sr.
	13	Tyler Mason	5-6	160	Sr.

PUNTERS/KICKERS

P	49	Nathaniel Toulson	6-0	224	r-Sr.
	36	Josh Davis	5-10	200	r-So.
PK	38	Alan Gendreau	5-10	182	Sr.
	39	Zachary Lopez	5-11	198	r-Fr.
DS	54	Zeke Anderson	5-9	208	r-Sr.
	67	Blaine Sidders	6-1	225	Fr.
H	36	Josh Davis	5-10	200	r-So.
	49	Nathaniel Toulson	6-0	224	r-Sr.

OFFENSE *Notes on key offensive players*

Pos.	#	Player	Notes
QB	10	**LOGAN KILGORE** (6-3, 186, r-So., Rocklin, CA)	Had 8 TDs last 2 games ... 415 yards & 5 TDs (28-48) vs Troy ... Has 2 300-yard games for his career
	12	**JEFF MURPHY** (6-0, 203, r-Jr., Alameda, CA)	Completed 23 of 36 passes for 301 yards in a start against APSU in 2010 ... Hit 5 of 6 passes late vs GT
RB	2	**BENNY CUNNINGHAM** (5-10, 210, Jr., Nashville, TN)	1st career 100-yard game at Troy with 117 yards on 19 carries ... Leads team with 287 yds
	29	**WILLIAM PRATCHER** (5-7, 195, r-So., Decatur, GA)	Career best 9 rushes for 80 yds vs Memphis ... 7 carries for 25 yds vs Troy ... Also had 18 yds vs GT and Purdue
	23	**D.D. KYLES** (6-1, 201, r-Sr., Tampa, FL)	Rushed for 105 yards on 15 carries and a TD vs Memphis
LT	78	**MIKE WILLIAMS** (6-2, 270, r-Sr., Tampa, FL)	Has started 40 career games and played **2,762** snaps ... Missed first two weeks of fall camp with knee injury
	58	**JESSE GRISHAM** (6-3, 280, r-So., Pelham, AL)	Saw action in 7 games last year with one start ... Spent time in the spring at center
LG	60	**BRANDON MCLEROY** (6-3, 300, Sr., Spring City, TN)	Has earned 33 career starts and played **2,295** snaps ... All-conference type lineman ... Strong and physical
	66	**MIC AH JAMES** (6-3, 303, Jr., Landover, MD)	A transfer from Georgia Military Academy who went through spring practice
C	50	**COLIN BOSS** (6-3, 318, r-Sr., Temple Terrace, FL)	Rimington Award Candidate ... Had 12 starts at center in 2010 ... Played in 38 career games
	65	**ALEX STUART** (6-2, 288, r-Jr., Oak Ridge, TN)	Missed all of last season with a knee injury ... Made first career start at center vs Purdue
RG	77	**JOSH WALKER** (6-4, 312, r-So., Spring City, TN)	Saw action in 13 games as a freshman with one start ... Had great fall camp and one of the big surprises
	73	**ISAIAH ANDERSON** (6-4, 279, r-Fr., Franklin, TN)	Enjoyed a solid spring and fall camp ... Played 24 snaps against GT
RT	65	**ALEX STUART** (6-2, 288, r-Jr., Oak Ridge, TN)	After starting at center vs Purdue, he started at right tackle against GT and Troy
	61	**JADAREIUS HAMLIN** (6-2, 276, r-So., Forsyth, GA)	Started against Purdue but missed the GT and Troy games with in injury ... Is available against UM
X	15	**SANCHO MCDONALD** (6-3, 212, Sr., Miami, FL)	5 catches for 83 yds vs Troy ... Has 86 career receptions ... TDs vs PU, GT, Troy
	80	**JAMAL GRAY** (6-0, 190, Jr., Harvey, IL)	Had one catch vs Purdue in his MT debut ... Played AAU hoops with Derrick Rose ... Started vs GT, Troy
H	3	**TAVARRES JEFFERSON** (5-9, 191, Jr., Nashville, TN)	Played in 23 career games with 10 starts ... Turned in career-best 7 catches at Purdue
	9	**KYLE GRISWOULD** (5-10, 192, r-So., Midland, GA)	Transfer from Duke where he was a running back ... Had 2 catches vs Troy
	37	**HAROLD TURNER** (5-8, 168, r-Jr., Decatur, GA)	A walk-on who has played in 25 career games and has 31 receptions
Y	86	**ANTHONY AMOS** (5-11, 190, r-Jr., Fayetteville, NC)	A walk-on ... 3 grabs for 84 yards and a TD vs Troy ... Game-winning TD vs Memphis
	13	**TYLER MASON** (5-6, 160, Sr., Richmond, CA)	Transfer from Chabot College who hauled in 17 catches in 2010 ... Is the backup punt returner
	16	**SHANE BLISSARD** (6-5, 212, r-Sr., Murfreesboro, TN)	Suffered a ruptured spleen early in spring drills and missed last 3 weeks
Z	4	**MALCOLM BEYAH** (5-11, 192, Sr., Covington, GA)	4 catches for 89 yds and TD vs Purdue ... Owns 89 career receptions ... Has 22 starts ... 7 catches, TD vs Troy
	25	**REGGIE WHATLEY** (5-7, 175, r-Fr., Rome, GA)	Arguably fastest player on team ... Had 3 receptions vs GT and Memphis ... 82-yard TD catch at Troy
	19	**ANDREW BANKS** (5-9, 160, r-Sr., Clinton, MD)	Walk-on who has played in 30 career games with 8 receptions ... 2 catches at PU ... Completed pass vs GT
PK	38	**ALAN GENDREAU** (5-10, 182, Sr., Apopka, FL)	Two-time 1st Team All-SBC ... Owns 40 made FGs and 262 points
	39	**ZACHARY LOPEZ** (5-11, 198, r-Fr., Fayetteville, GA)	Has never kicked in a collegiate game
KR	1	**ERIC RUSSELL** (5-10, 186, Sr., Cerritos, CA)	Ranked 30th nationally in 2010 with 26.3 yd avg ... Long return is 97 yards (TD vs WKU) in 2010
	13	**TYLER MASON** (5-6, 160, Sr., Richmond, CA)	Has one return for 18 yards this season

DEFENSE *Notes on key defensive players*

Pos.	#	Player	Notes
LE	85	**OMAR MCLENDON** (6-3, 240, Jr., Temple, GA)	Career-best 10 tackles vs GT ... Had 2.0 TFLs at Troy and a sack
	55	**SHUBERT BASTIEN** (6-5, 220, Fr., Riviera Beach, FL)	6 tackles, 1 TFL and a FF vs Troy
LT	96	**KENDALL DANGERFIELD** (6-2, 274, r-Jr., Pulaski, TN)	Sat out 2010 due to academics ... Played in 13 games as a freshman ... 2 stops vs Purdue and GT ... TFL vs GT
	51	**SACOBY CARTER** (6-1, 285, r-Sr., Hawkinsville, GA)	Played in 37 career games ... Career-high 3 stops vs GT ... 1st career start vs Troy
RT	90	**JIMMY STATEN** (6-4, 285, r-So., Waycross, GA)	Turned in 3 tackles and a TFL vs Purdue ... Also had 3 stops vs GT, Troy and Memphis
	89	**DEARCO NOLAN** (6-2, 248, r-So., Atlanta, GA)	Moved from end to tackle ... Had 2 TFLs and a sack in January bowl game vs Miami ... 2 stops vs Memphis
	95	**KEVIN POPE** (6-2, 245, Jr., Hesperia, CA)	Transfer from Fullerton JC ... Did not play vs GT ... Back in lineup vs Troy
RE	97	**JIAJUAN FENNELL** (6-3, 235, r-Fr., South Pittsburg, TN)	Redshirted last year ... Had 3 tackles, 2 TFLs and a PB in first career start vs Purdue ... Had 2FF & FR vs GT
	46	**MAX UGBOAJA** (6-4, 245, r-Fr., Nashville, TN)	Redshirted last year ... Turned in 2 tackles vs GT
SAM	59	**DARIN DAVIS** (6-1, 220, Sr., Ft. Lauderdale, FL)	Coming off a career year with 81 tackles, 9.5 TFLs, 3.5 sacks, and 3 INTs ... Had 4 solo stops vs GT
	22	**DAVID JONES** (5-11, 196, r-So., Memphis, TN)	Registered personal-best five tackles vs GT, including a TFL ... Had FR vs Troy ... 4 stops vs Memphis
MIKE	28	**CHRISTIAN HENRY** (6-0, 225, r-Fr., Dania, FL)	Made first career start vs Memphis ... Turned in 4 solo tackles vs Purdue and had 5 stops vs GT
	30	**STEPHEN ROBERTS** (6-3, 230, r-So., Peach Tree City, GA)	Made collegiate debut at Purdue ... Had 4 solo stops vs Purdue and 4 solos vs GT
WILL	35	**CRAIG ALLEN** (6-2, 220, r-So., Carrollton, GA)	Had 9 tackles at Purdue, along with a sack ... Turned in career-best 10 stops at Troy and vs Memphis
	33	**RODERIC BLUNT** (6-0, 225, r-So., Miramar, FL)	Moved up the depth chart with injury to Jonathan Brooks ... Plays a lot on special teams
LC	18	**KENNETH GILSTRAP** (5-9, 180, r-So., Lithonia, GA)	Played 3 games in 2010 before going down with injury ... 2 tackles and half sack at Purdue ... 4 stops vs UM
	6	**T.L. EDWARDS** (6-0, 180, Sr., Riverside, CA)	Started at Purdue and tallied 6 solo stops ... Had 3 tackles and a PB vs GT ... INT vs Troy
SS	1	**ERIC RUSSELL** (5-10, 186, Sr., Cerritos, CA)	Career-high 13 tackles at Purdue (11 solos) to go with INT and first sack ... SBC Player of Week on 9/5
	8	**SAMMY SEAMSTER** (6-1, 203, r-So., Ooltewah, TN)	Redshirted last year after playing 7 games as a true freshman ... One tackle at Purdue ... 4.4 speed
FS	24	**DERRICK CRUMPTON** (5-11, 202, Sr., Miami, FL)	Coming off his best season with 37 tackles ... Turned in season-best 6 stops vs GT and Memphis
	31	**DENZELL GUERRA** (6-0, 200, r-Jr., Loganville, GA)	Played in all 29 games of his career ... Owns 32 career stops
RC	5	**ARNESS IKNER** (5-9, 170, Sr., Pasadena, CA)	Had 56 stops, 1 INT and 4 PBs in 2010 ... 8 tackles and TFL vs Troy ... 7 stops, 1 PB vs Memphis
	7	**KHARI BURKE** (5-8, 172, r-Fr., Plantation, FL)	Reminds coaches of former star Alex Suber ... 2 stops vs GT
P	49	**NATHANIEL TOULSON** (6-0, 224, r-Sr., W. Palm Bch, FL)	Career-best 6 punts vs Troy for 42.0 yard avg ... 7 of 16 punts downed inside 20
	36	**JOSH DAVIS** (5-10, 200, r-So., Dayton, TN)	2nd Team All-SBC as a freshman ... 42.7 yard avg in 2010 was 2nd best in MT history
PR	1	**ERIC RUSSELL** (5-10, 186, Sr., Cerritos, CA)	Ranked 3rd in the SBC last year with a 6.8 yard average ... Had 2 returns for 21 yards vs Memphis
	13	**TYLER MASON** (5-6, 160, Sr., Richmond, CA)	Turned in 28-yard return at Purdue

INDIVIDUAL CAREER RECORDS WATCH

RECEIVING

Most Receptions - Career

1.	238	Kendall Newson (238-3074)	1998-2001
2.	194	Tyrone Calico (194-2636)	1999-2002
3.	167	Kerry Wright (167-2589)	2001-04
4.	116	Patrick Honeycutt (116-1261)	2005-09
5.	110	Demetric Mostiller (110-2205)	1993-96
	110	Herbert Owenby (110-1757)	1964-67
7.	109	Hansford Johnson (109-1145)	1998-2001
8.	106	Cleannord Saintil (106-1260)	2004-05
9.	104	David Youell (104-1031)	1999-2002
10.	100	Chris Henry (100-1032)	2002-05
	89	*Malcolm Beyah (89-1257)*	*2008-Present*
	86	*Sancho McDonald (86-1073)*	*2008-Present*

Most Yards - Career

1.	3074	Kendall Newson (238-3074)	1998-01
2.	2636	Tyrone Calico (194-2636)	1999-2002
3.	2589	Kerry Wright (167-2589)	2001-04
4.	2205	Demetric Mostiller (110-2205)	1993-96
5.	1757	Herbert Owenby (110-1757)	1964-67
6.	1558	Vince Parks (81-1558)	1988-92
7.	1367	George Dykes (62-1367)	1961-63
8.	1261	Patrick Honeycutt (116-1261)	2005-09
9.	1260	Cleannord Saintil (106-1260)	2004-05
10.	1257	Malcolm Beyah (89-1257)	2008-Present
11.	1239	Cory Simpson (66-1239)	1992-94
	1073	*Sancho McDonald (86-1073)*	*2008-Present*

SCORING

Most Points - Career

1.	358	Dwone Hicks (59 TD, 2 PAT)	1999-02
2.	280	Garth Petrilli (166 PAT)	1991-94
3.	273	Brian Kelly (40 FG, 2PT PAT)	2000-03
4.	272	Joe Campbell (45 TD)	1988-91
5.	**262**	**Alan Gendreau (142 PAT, 40 FG)**	**2008-Pre.**
6.	261	Kelly Potter (52 FG)	1981-84
7.	260	Kippy Bayless (43 TD)	1991-94
8.	252	Eugene Gross (42 TD)	2003-06
9.	214	Keegan Ray (109 PAT, 14 FG)	1996-99
10.	210	Phillip Tanner (35 TD)	2006-10

Most Extra Point Kicks Made - Career

1.	166	Garth Petrilli (166-170)	1991-94
2.	151	Brian Kelly (151-162)	2000-03
3.	**142**	**Alan Gendreau (142-144)**	**2008-Pre.**
4.	109	Keegan Ray (109-119)	1996-99
5.	105	Kelly Potter (105-109)	1981-84
6.	96	Colby Smith (96-97)	2003-06
7.	75	Dick Martin (75-80)	1985-86
8.	71	Joe Lisle (71-74)	1987-89
9.	64	Paul Barnett (64-72)	1965-67
10.	55	Archie Arrington (55-58)	1970, 72-74

Most Extra Point Kicks Attempted - Career

1.	170	Garth Petrilli (166-170)	1991-94
2.	162	Brian Kelly (151-162)	2000-03
3.	**144**	**Alan Gendreau (142-144)**	**2008-Present**
4.	119	Keegan Ray (109-119)	1996-99
5.	109	Kelly Potter (105-109)	1981-84
6.	97	Colby Smith (96-97)	2003-06
7.	80	Dick Martin (75-80)	1985-86
8.	74	Joe Lisle (71-74)	1987-89
9.	72	Paul Barnett (64-72)	1965-67
10.	58	Matt Crews (53-58)	1988-90
	58	Archie Arrington (55-58)	1970, 72-74

Most Field Goals Made - Career

1.	52	Kelly Potter (52-78)	1981-84
2.	**40**	**Alan Gendreau (40-54)**	**2008-Pre.**
	40	Brian Kelly (40-51)	2000-03
4.	38	Garth Petrilli (38-60)	1991-94
5.	35	Joe Lisle (35-52)	1987-89
	35	Keegan Ray (35-57)	1996-99
7.	30	Colby Smith (30-46)	2003-2006
8.	22	Archie Arrington (22-40)	1970, 72-74
9.	19	Matt Crews (19-31)	1988-90
10.	17	Kenny Nolan (17-29)	1971-72

Most Field Goals Attempted - Career

1.	78	Kelly Potter (52-78)	1981-84
2.	60	Garth Petrilli (38-60)	1991-94
3.	57	Keegan Ray (35-57)	1996-99
4.	**54**	**Alan Gendreau (40-54)**	**2008-Pre.**
5.	52	Joe Lisle (35-52)	1987-89
6.	51	Brian Kelly (40-51)	2000-03
7.	46	Colby Smith (30-46)	2003-06
8.	40	Archie Arrington (22-40)	1970, 72-74
9.	31	Matt Crews (19-31)	1988-90
10.	29	Kenny Nolan (17-29)	1971-72

Best Field Goal Percentage - Career

1.	78.4	Brian Kelly (40-51)	2000-03
2.	**74.1**	**Alan Gendreau (40-54)**	**2008-Present**
3.	67.3	Joe Lisle (35-52)	1987-89
4.	66.7	Kelly Potter (52-78)	1981-84
5.	65.2	Colby Smith (30-46)	2003-06
6.	63.3	Garth Petrilli (38-60)	1991-94
7.	61.4	Keegan Ray (35-57)	1996-99
8.	61.3	Matt Crews (19-31)	1988-90
9.	58.6	Kenny Nolan (17-29)	1971-72
10.	55.0	Archie Arrington (22-40)	1970, 72-74

Points Scored by Kicking - Career

1.	280	Garth Petrilli (166 PAT)	1991-94
2.	271	Brian Kelly (40 FG)	2000-03
3.	**262**	**Alan Gendreau (40 FG)**	**2008-Pre.**
4.	261	Kelly Potter (52 FG)	1981-84
5.	214	Keegan Ray (109 PAT, 14 FG)	1996-99
6.	186	Colby Smith (30 FG)	2003-2006
7.	176	Joe Lisle (35 FG)	1987-89
8.	121	Archie Arrington (55 PAT)	1970, 72-74
9.	117	Dick Martin (14 FG)	1985-86
10.	110	Matt Crews (19 FG)	1988-90

PUNT RETURNS

Most Return Yards - Career

1.	1036	Orlando Crenshaw (121-1036)	1988-91
2.	683	Don Griffin (88-683)	1982-85
3.	637	Dennis Mimms (68-637)	1991-94
4.	598	Robert Alford (46-598)	1984-87
5.	548	Hansford Johnson (57-548)	1998-2001
6.	374	Raymond Bonner (63-374)	1969, 71-72
7.	355	Demetric Mostiller (47-355)	1993-96
8.	328	Kerry Wright (29-328)	2001-04
9.	263	Steve Edging (28-263)	1965-66
10.	258	Jimbo Pearson (21-258)	1960-61, 63-64
	205	*Eric Russell (30-205)*	*2010-Present*

KICKOFF RETURNS

Most Returns - Career

1.	108	Desmond Gee (108-2241)	2006-09
2.	53	Orlando Crenshaw (53-1042)	1988-91
	53	Brigham Lyons (53-1178)	1992-95
4.	**50**	**Eric Russell (50-1231)**	**2010-Pre.**
5.	43	Walter Dunson (43-1068)	1990-92
6.	42	Robert Alford (42-1067)	1984-87
7.	35	Damon Nickson (35-846)	2004-07
8.	34	Jamison Palmer (34-689)	1999-2001
9.	32	Demetric Mostiller (32-814)	1993-96
10.	31	Dwaine Copeland (31-618)	1973-74

Most Return Yards - Career

1.	2241	Desmond Gee (108-2241)	2006-09
2.	**1231**	**Eric Russell (50-1231)**	**2010-Pre.**
3.	1178	Brigham Lyons (53-1178)	1992-95
4.	1068	Walter Dunson (43-1068)	1990-92
5.	1067	Robert Alford (42-1067)	1984-87
6.	1042	Orlando Crenshaw (53-1042)	1988-91
7.	846	Damon Nickson (35-846)	2004-07
8.	814	Demetric Mostiller (32-814)	1993-96
9.	715	Reuben Justice (26-715)	1969-71
10.	689	Jamison Palmer (34-689)	1999-2001

INTERCEPTION RETURN YARDS

Career

1.	286	James Griffin (17-286)	1979-82
2.	246	Ray Oldham (13-246)	1969-72
3.	217	Bradley Robinson (14-217)	2004-07
4.	214	Cedric Stegall (14-214)	1995-98
5.	144	Jimmy Sanders (6-144)	1976-78
6.	141	Markee Tate (9-141)	1991-94
7.	140	Delvin Pikes (5-140)	1998-2000
8.	**139**	**Darin Davis (3-139)**	**2008-Pre.**
9.	138	Ronnie Cecil (10-138)	1974-77
10.	132	Don Thomas (9-132)	1985-88
	132	Kareem Bland (2-132)	1999-2000

GAME-BY-GAME SUMMARIES

GAME	FINAL SCORE	BY QUARTERS 1	2	3	4	FIRST DOWNS RU	PA	PN	TOT	RUSHING ATT	YDS	TD	PASSING C-A-I	YDS	TD	TOT. OFF. ATT	YDS	PUNTING NO-AVG	FUMBLES NO-LOST	PENALTY NO-YDS	THIRD DOWNS	AVG. F.POS	TOTAL TOP
MT	24	7	7	0	10	7	16	1	24	33	130	1	27-47-1	330	2	80	460	7-40.6	0-0	8-65	7-16	M27	28:48
Purdue	27	3	7	0	17	13	10	1	24	46	201	1	19-35-1	219	2	81	420	7-46.7	2-1	11-95	7-17	P31	31:12
MT	21	0	7	0	14	14	7	0	21	29	147	2	22-35-1	195	1	64	342	3-46.3	2-2	2-13	6-13	M36	21:18
Georgia Tech	49	21	7	14	7	24	5	0	29	65	382	5	6-10-0	214	2	75	596	2-52.0	2-1	3-23	8-12	G26	38:42
MT	35	7	14	7	7	10	14	2	26	42	167	0	28-48-1	415	5	90	582	6-42.0	1-1	6-50	9-20	M26	31:20
Troy	38	0	14	17	7	10	12	1	23	36	132	1	27-42-1	347	3	78	479	6-47.5	2-1	7-51	7-18	T25	28:40
MT	38	0	10	7	21	10	12	1	23	33	200	2	27-42-1	277	3	75	477	5-34.6	5-0	4-35	8-16	M41	26:29
Memphis	31	10	7	0	14	6	16	1	23	43	165	3	25-32-0	230	1	75	395	5-42.0	3-2	3-33	9-17	U24	33:31
MT																							
WKU																							
MT																							
FAU																							
MT																							
ULL																							
MT																							
UT																							
MT																							
ULM																							
MT																							
ASU																							
MT																							
FIU																							
MT																							
UNT																							

GAME-BY-GAME OFFENSIVE STARTERS

OPPONENT	QB	TB	WR	WR	WR	WR	LT	LG	C	RG	RT
Purdue	Kilgore	Cunningham	Bamber (te)	McDonald	Amos	Beyah	Williams	McLeroy	Stuart	Walker	Hamlin
Georgia Tech	Kilgore	Cunningham	Jefferson	Gray	Amos	Beyah	Williams	McLeroy	Boss	Walker	Stuart
Troy	Kilgore	Cunningham	Bamber (te)	Gray	Amos	Beyah	Williams	McLeroy	Boss	Walker	Stuart
Memphis	Kilgore	Cunningham	Pratcher (rb)	Gray	Amos	Beyah	Williams	McLeroy	Boss	Walker	Stuart
WKU											
FAU											
Louisiana											
Tennessee											
Louisiana-Monroe											
Arkansas State											
FIU											
North Texas											

GAME-BY-GAME DEFENSIVE STARTERS

OPPONENT	LE	T	T	RE	SAM	MIKE	WILL	LC	SS	FS	RC
Purdue	McLendon	Dangerfield	Staten	Fennell	Allen	Carmichael	Davis	Ikner	Russell	Crumpton	Edwards
Georgia Tech	McLendon	Dangerfield	Staten	Fennell	Allen	Carmichel	Davis	Ikner	Russell	Crumpton	Edwards
Troy	McLendon	Carter	Staten	Fennell	Allen	Carmichael	Davis	Ikner	Russell	Crumpton	Edwards
Memphis	McLendon	Carter	Staten	Fennell	Allen	Henry	Davis	Ikner	Russell	Crumpton	Gilstrap
WKU											
FAU											
Louisiana											
Tennessee											
Louisiana-Monroe											
Arkansas State											
FIU											
North Texas											

GAME-BY-GAME PASSING

#10 Logan Kilgore	Att	Comp	Int	Pct	Yards	TD	Long	Sack	Yds	Effic
Purdue	45	27	1	60.0	330	2	29	0	0	131.8
Georgia Tech	29	17	1	58.6	117	0	20	0	0	85.6
TROY	48	28	1	58.3	415	5	82	2	11	161.2
Memphis	41	27	1	65.9	277	3	36	1	9	141.9
TOTALS	**163**	**99**	**4**	**60.7**	**1139**	**10**	**82**	**3**	**20**	**134.8**

#12 Murphy, Jeff	Att	Comp	Int	Pct	Yards	TD	Long	Sack	Yds	Effic
Georgia Tech	6	5	0	83.3	54	1	18	0	0	213.9
TOTALS	**6**	**5**	**0**	**83.3**	**54**	**1**	**18**	**0**	**0**	**213.9**

#19 Banks, Andrew	Att	Comp	Int	Pct	Yards	TD	Long	Sack	Yds	Effic
Georgia Tech	1	1	0	100.0	27	0	27	0	0	326.8
TOTALS	**1**	**1**	**0**	**100.0**	**27**	**0**	**27**	**0**	**0**	**326.8**

GAME-BY-GAME RUSHING

PLAYER	No-Yds/TD	Purdue	GT	Troy	UM	WKU	FAU	ULL	UT	ULM	ASU	FIU	UNT
Cunningham, B.	54-287/2	14-65/1	15-80/1	19-117/0	6-25/0								
Kyles, D.D.	39-179/2	12-33/0	2-17/1	10-24/0	15-105/1								
Pratcher, W.	25-141/0	4-18/0	5-18/0	7-25/0	9-80/0								
Kilgore, Logan	12-25/0	2-19/0	4-19/0	5--4/0	1--9/0								
Murphy, Jeff	2-10/0	DNP	2-10/0	DNP	DNP								
Whatley, Reggie	3-3/0	1--5/0	-	1-5/0	1-3/0								
Team	1--4/0	-	DNP	DNP	1--4/0								

GAME-BY-GAME RECEIVING

PLAYER	No-Yds/TD	Purdue	GT	Troy	UM	WKU	FAU	ULL	UT	ULM	ASU	FIU	UNT
Beyah, Malcolm	19-254/4	4-89/1	2-4/0	7-79/1	6-82/2								
McDonald, S.	15-189/3	4-61/1	5-44/1	5-83/1	1-1/0								
Amos, Anthony	9-175/2	3-30/0	2-28/0	3-84/1	1-33/1								
Whatley, Reggie	8-144/1	-	4-43/0	1-82/1	3-19/0								
Cunningham, B.	9-138/1	4-40/0	1-27/0	1-37/1	3-34/0								
Jefferson, T.	17-108/0	7-61/0	3-7/0	4-29/0	3-11/0								
Mason, Tyler	4-38/0	-	2-18/0	-	2-20/0								
Kyles, D.D.	3-36/0	-	-	1-7/0	2-29/0								
Banks, Andrew	4-32/0	2-19/0	-	-	2-13/0								
Gray, Jamal	6-26/0	1-9/0	2-18/0	2--3/0	1-2/0								
Griswould, Kyle	4-25/0	1-15/0	-	2-8/0	1-2/0								
Turner, Harold	2-22/0	-	-	1-6/0	1-16/0								
Bamber, Jared	2-18/0	-	-	1-3/0	1-15/0								
Blissard, Shane	3-15/0	1-6/0	2-9/0	-	-								

GAME-BY-GAME TACKLES

TOTAL TACKLES	UA-A	TOT	Purdue	GT	Troy	UM	WKU	FAU	ULL	UT	ULM	ASU	FIU	UNT
Russell, Eric	26-7	33	11-2	5-2	4-2	6-1								
Allen, Craig	25-7	32	8-1	2-1	5-5	10-0								
Crumpton, D.	12-6	18	1-0	4-2	1-4	6-0								
Ikner, Arness	14-3	17	2-0	-	5-3	7-0								
McLendon, Omar	14-3	17	3-1	8-2	3-0	-								
Edwards, T.L.	11-2	13	6-0	3-0	2-2	-								
Henry, C.	8-4	12	4-0	2-3	0-1	2-0								
Jones, Justin	8-4	12	DNP	DNP	3-4	5-0								
Jones, David	6-5	11	1-0	1-4	0-1	4-0								
Davis, Darin	10-1	11	1-0	4-0	2-0	3-1								
Roberts, S.	10-0	10	4-0	4-0	1-0	1-0								
Staten, Jimmy	6-4	10	3-0	1-2	1-2	1-0								
Blunt, Roderic	4-5	9	0-1	4-3	0-1	-								
Fennell, J.	7-2	9	2-1	4-0	0-1	1-0								
Dangerfield, K.	7-1	8	2-0	2-0	0-1	3-0								
Gilstrap, K.	6-2	8	1-1	-	1-1	4-0								
Bastien, S.	5-3	8	-	0-1	4-2	1-0								
Gasque, L.	4-3	7	1-0	1-0	2-2	0-1								
Carter, SaCoby	4-3	7	1-0	2-1	0-2	1-0								
Carmichael, C.	4-3	7	1-1	2-0	1-2	DNP								
Loreus, Gorby	4-1	5	-	-	1-1	3-0								
Guerra, Denzell	3-2	5	-	1-1	-	2-1								
Dixon, Marquise	3-1	4	2-0	0-1	-	1-0								
Ugboaja, Max	2-1	3	-	1-1	-	1-0								
Burke, Khari	2-0	2	-	2-0	-	-								
Washington, N.	2-0	2	2-0	-	-	-								
Moore, Morris	2-0	2	DNP	2-0	DNP	-								
Nolan, Dearco	2-0	2	-	DNP	-	2-0								
Team	2-0	2	2-0	-	-	-								
Prudhomm, Juno	1-0	1	DNP	-	-	1-0								
Hogg, Robert	0-1	1	-	DNP	0-1	DNP								
Pratcher, W.	1-0	1	-	-	-	1-0								
Kyles, D.D.	1-0	1	1-0	-	-	-								
Cunningham, B.	1-0	1	1-0	-	-	-								
Amos, Anthony	1-0	1	-	-	1-0	-								
Seamster, Sammy	1-0	1	1-0	-	-	-								
Farmer, R.	1-0	1	1-0	-	-	-								

GAME-BY-GAME SACKS

PLAYER	SKS-A-TOT	Purdue	GT	Troy	UM	WKU	FAU	ULL	UT	ULM	ASU	FIU	UNT
Gasque, L.	2.0	1.0-1	-	1.0-11	-								
McLendon, Omar	1.5	0.5-1	-	1.0-6	-								
Moore, Morris	1.0	DNP	1.0-11	DNP	-								
Allen, Craig	1.0	1.0-5	-	-	-								
Russell, Eric	1.0	1.0-1	-	-	-								
Gilstrap, K.	0.5	0.5-0	-	-	-								

MIDDLE TENNESSEE SCORING DRIVES

OPPONENT	NO OF PLAYS	TOTAL YARDS	DRIVE TIME	SCORE TYPE	SCORE TIME/QTR	DRIVE START	SCORING PLAY
Purdue	3	22	1:27	TD	8:19/1st	+22	Beyah 26 rec
Purdue	8	95	2:40	TD	2:10/2nd	5	McDonald 21 rec
Purdue	6	12	1:14	FG	13:58/4th	38	Gendreau 42 FG
Purdue	8	60	2:18	TD	9:26/4th	40	Cunningham 2 run
GT	11	68	3:41	TD	3:12/2nd	32	Kyles 15 run
GT	5	38	1:32	TD	12:57/4th	+38	Cunningham 1 run
GT	9	68	2:23	TD	:53/4th	32	McDonald 18 rec
Troy	2	81	:42	TD	5:46/1st	19	Whatley 82 rec
Troy	4	60	1:54	TD	8:19/2nd	40	McDonald 50 rec
Troy	10	80	3:36	TD	:55/2nd	20	Cunningham 37 rec
Troy	11	82	3:56	TD	10:19/3rd	18	Beyah 30 rec
Troy	9	95	1:58	TD	3:18/4th	5	Amos 34 rec
Memphis	12	58	4:04	TD	9:34/2nd	42	Beyah 5 rec
Memphis	4	1	1:31	FG	1:39/2nd	+5	Gendreau 21 FG
Memphis	7	59	3:17	TD	3:16/3rd	41	Beyah 36 rec
Memphis	2	66	:34	TD	7:19/4th	34	Kyles 59 run
Memphis	8	67	2:27	TD	3:14/4th	33	Beyah FR
Memphis	7	94	1:30	TD	:11/4th	6	Amos 33 rec

OPPONENT SCORING DRIVES

OPPONENT	NO OF PLAYS	TOTAL YARDS	DRIVE TIME	SCORE TYPE	SCORE TIME/QTR	DRIVE START	SCORING PLAY
Purdue	8	30	2:27	FG	5:52/1st	38	Wiggs 50 FG
Purdue	7	98	4:17	TD	7:32/2nd	2	Crank 2 rec
Purdue	7	58	2:07	TD	11:44/4th	42	Shavers 30 run
Purdue	9	39	3:29	FG	5:57/4th	30	Wiggs 47 FG
Purdue	11	85	3:04	TD	:49/4th	15	Edison 35 rec
GT	1	73	:14	TD	14:46/1st	27	Zenon 73 rec
GT	17	98	9:25	TD	4:10/1st	2	Washington 2 run
GT	1	71	:11	TD	2:12/1st	29	Hill 71 rec
GT	7	90	3:24	TD	10:45/2nd	10	Washington 7 run
GT	11	85	6:00	TD	7:36/3rd	15	Smith 2 run
GT	8	63	4:13	TD	1:27/3rd	37	Days 5 run
GT	16	73	9:41	TD	3:16/4th	27	Days 1 run
Troy				TD	14:04/2nd		Pickett 62 FR
Troy	10	68	3:48	TD	4:31/2nd	32	Robinson 8 rec
Troy	2	59	:45	TD	14:15/3rd	41	Thomas 46 rec
Troy	9	68	3:02	FG	7:17/3rd	21	Taylor 28 FG
Troy	1	75	:11	TD	1:11/3rd	25	Worthy 75 rec
Troy	7	64	2:17	TD	10:25/4th	36	Anderson 8 run
Memphis	9	76	4:16	TD	10:44/1st	24	Foster 7 run
Memphis	4	-1	4:40	FG	3:52/1st	18	Henriques 30 FG
Memphis	6	69	2:12	TD	13:38/2nd	31	Reed 7 run
Memphis	11	71	6:01	TD	7:53/4th	29	Foster 2 run
Memphis	5	79	1:33	TD	1:41/4th	21	Malone 23 rec

MIDDLE TENNESSEE LONG PLAYS (30 OR MORE YDS)

Yards	Type	Player(s)	Opponent
*82	Pass	Whatley, Reggie from Kilgore, Logan	TROY
*59	Rush	Kyles, D.D.	Memphis
*50	Pass	McDonald, S. from Kilgore, Logan	TROY
40	KR	Russell, Eric	Purdue
38	KR	Russell, Eric	Georgia Tech
38	KR	Russell, Eric	Georgia Tech
*37	Pass	Cunningham, B. from Kilgore, Logan	TROY
*36	Pass	Beyah, Malcolm from Kilgore, Logan	Memphis
35	KR	Russell, Eric	Memphis
*34	Pass	Amos, Anthony from Kilgore, Logan	TROY
34	INT	Russell, Eric	Purdue
*33	Pass	Amos, Anthony from Kilgore, Logan	Memphis
32	INT	Edwards, T.L.	TROY
31	KR	Russell, Eric	Memphis
*30	Pass	Beyah, Malcolm from Kilgore, Logan	TROY

* touchdown scored on play

THIRD DOWN CONVERSIONS

BY QUARTER	1	2	3	4	TOTAL
Middle Tennessee	**3-14**	**10-17**	**6-16**	**11-18**	**30-65**
Percentage	.214	.588	.375	.611	.462
Opponents	**7-17**	**8-18**	**6-13**	**10-16**	**31-64**
Percentage	.411	.444	.462	.625	.484

GAME-OPENING DRIVES

	MIDDLE TENNESSEE				OPPONENTS			
OPPONENT	**PTS**	**1ST DNS**	**YDS**	**RES**	**PTS**	**1ST DNS**	**YDS**	**RES**
Purdue	0	2	38	Punt	0	1	16	Punt
Georgia Tech	0	1	14	Punt	7	5	98	TD
Troy	0	0	5	Punt	0	1	9	Punt
Memphis	0	1	31	Punt	7	5	76	TD
WKU								
FAU								
ULL								
UT								
ULM								
ASU								
FIU								
UNT								

SECOND HALF-OPENING DRIVES

	MIDDLE TENNESSEE				OPPONENTS			
OPPONENT	**PTS**	**1ST DNS**	**YDS**	**RES**	**PTS**	**1ST DNS**	**YDS**	**RES**
Purdue	0	1	29	Punt	0	2	23	Punt
Georgia Tech	0	0	5	Punt	7	5	85	TD
Troy	7	2	59	TD	7	4	82	TD
Memphis	0	1	13	Punt	0	3	38	Dow
WKU								
FAU								
ULL								
UT								
ULM								
ASU								
FIU								
UNT								

THREE-AND-OUT

	MIDDLE TENNESSEE DRIVES/3-AND-OUT	OPPONENT DRIVES/3-AND-OUT
Purdue	15/4	14/4
Georgia Tech	10/1	11/2
Troy	16/2	15/3
Memphis	14/2	14/3
WKU		
FAU		
ULL		
UT		
ULM		
ASU		
FIU		
UNT		
Total	**55/9**	**54/12**

RED ZONE

										Failed to Score Inside RZ				
Opponent	**Score**	**Times In RZ**	**Times Scored**	**Total Pts**	**TDs**	**Rush TDs**	**Pass TDs**	**FGs Made**	**FGA**	**Downs**	**Int**	**Fumb**	**Half**	**Game**
Purdue	24-27	1	1	7	1	1	0	0	0	0	0	0	0	0
Georgia Tech	21-49	3	3	21	3	2	1	0	0	0	0	0	0	0
Troy	35-38	1	0	0	0	0	0	0	0	1	0	0	0	0
Memphis	38-31	2	2	10	1	0	1	1	0	0	0	0	0	0
WKU														
FAU														
ULL														
UT														
ULM														
ASU														
FIU														
UNT														
Totals														
6 of 7 (85.7%)														

SUPERLATIVES

INDIVIDUAL GAME HIGHS

Rushes	19	Cunningham, B. at TROY (Sep 24, 2011)
Yards Rushing	117	Cunningham, B. at TROY (Sep 24, 2011)
TD Rushes	1	Cunningham, B. at Purdue (Sep 03, 2011)
		Kyles, D.D. vs Georgia Tech (Sep 10, 2011)
		Cunningham, B. vs Georgia Tech (Sep 10, 2011)
		Beyah, Malcolm vs Memphis (Oct 1, 2011)
		Kyles, D.D. vs Memphis (Oct 1, 2011)
Long Rush	59	Kyles, D.D. vs Memphis (Oct 1, 2011)
Pass attempts	48	Kilgore, Logan at TROY (Sep 24, 2011)
Pass completions	28	Kilgore, Logan at TROY (Sep 24, 2011)
Yards Passing	415	Kilgore, Logan at TROY (Sep 24, 2011)
TD Passes	5	Kilgore, Logan at TROY (Sep 24, 2011)
Long Pass	82	Kilgore, Logan at TROY (Sep 24, 2011)
Receptions	7	Jefferson, T. at Purdue (Sep 03, 2011)
		Beyah, Malcolm at TROY (Sep 24, 2011)
Yards Receiving	89	Beyah, Malcolm at Purdue (Sep 03, 2011)
TD Receptions	2	Beyah, Malcolm vs Memphis (Oct 1, 2011)
Long Reception	82	Whatley, Reggie at TROY (Sep 24, 2011)
Field Goals	1	Gendreau, Alan at Purdue (Sep 03, 2011)
		Gendreau, Alan vs Memphis (Oct 1, 2011)
Long Field Goal	42	Gendreau, Alan at Purdue (Sep 03, 2011)
Punts	6	Toulson, N. at TROY (Sep 24, 2011)
Punting Avg	47.5	Toulson, N. vs Georgia Tech (Sep 10, 2011)
Long Punt	54	Toulson, N. vs Georgia Tech (Sep 10, 2011)
Punts inside 20	3	Toulson, N. vs Memphis (Oct 1, 2011)
Long Punt Return	28	Mason, Tyler at Purdue (Sep 03, 2011)
Long Kickoff Return	40	Russell, Eric at Purdue (Sep 03, 2011)
Tackles	13	Russell, Eric at Purdue (Sep 03, 2011)
Sacks	1.0	Russell, Eric at Purdue (Sep 03, 2011)
		Allen, Craig at Purdue (Sep 03, 2011)
		Gasque, L. at Purdue (Sep 03, 2011)
		Moore, Morris vs Georgia Tech (Sep 10, 2011)
		Gasque, L. at TROY (Sep 24, 2011)
		McLendon, Omar at TROY (Sep 24, 2011)
Tackles For Loss	2.0	Fennell, J. at Purdue (Sep 03, 2011)
		Fennell, J. vs Georgia Tech (Sep 10, 2011)
		McLendon, Omar at TROY (Sep 24, 2011)
		Jones, Justin vs Memphis (Oct 1, 2011)
Interceptions	1	Russell, Eric at Purdue (Sep 03, 2011)
		Edwards, T.L. at TROY (Sep 24, 2011)

TEAM GAME HIGHS

Rushes	42	at TROY (Sep 24, 2011)
Yards Rushing	200	vs Memphis (Oct 1, 2011)
Yards Per Rush	6.1	vs Memphis (Oct 1, 2011)
TD Rushes	2	vs Georgia Tech (Sep 10, 2011)
		vs Memphis (Oct 1, 2011)
Pass attempts	48	at TROY (Sep 24, 2011)
Pass completions	28	at TROY (Sep 24, 2011)
Yards Passing	415	at TROY (Sep 24, 2011)
Yards Per Pass	8.6	at TROY (Sep 24, 2011)
TD Passes	5	at TROY (Sep 24, 2011)
Total Plays	90	at TROY (Sep 24, 2011)
Total Offense	582	at TROY (Sep 24, 2011)
Yards Per Play	6.5	at TROY (Sep 24, 2011)
Points	38	vs Memphis (Oct 1, 2011)
Sacks By	4	at Purdue (Sep 03, 2011)
First Downs	26	at TROY (Sep 24, 2011)
Penalties	7	at Purdue (Sep 03, 2011)
Penalty Yards	65	at Purdue (Sep 03, 2011)
Turnovers	3	vs Georgia Tech (Sep 10, 2011)
Interceptions By	1	at Purdue (Sep 03, 2011)
		at TROY (Sep 24, 2011)
Punts	7	at Purdue (Sep 03, 2011)
Punting Avg	46.3	vs Georgia Tech (Sep 10, 2011)
Long Punt	54	vs Georgia Tech (Sep 10, 2011)
Punts inside 20	3	at Purdue (Sep 03, 2011)
		vs Memphis (Oct 1, 2011)
Long Punt Return	28	at Purdue (Sep 03, 2011)

OPPONENT INDIVIDUAL GAME HIGHS

Rushes	23	FOSTER, Billy, vs Memphis (Oct 1, 2011)
Yards Rushing	120	Bolden, Ralph, at Purdue (Sep 03, 2011)
TD Rushes	2	Washington, T., vs Georgia Tech (Sep 10, 2011)
		Days, S., vs Georgia Tech (Sep 10, 2011)
		FOSTER, Billy, vs Memphis (Oct 1, 2011)
Long Rush	30	Shavers, Akeem, at Purdue (Sep 03, 2011)
Pass attempts	38	Corey Robinson, at TROY (Sep 24, 2011)
Pass completions	25	REED, Taylor, vs Memphis (Oct 1, 2011)
Yards Passing	348	Corey Robinson, at TROY (Sep 24, 2011)
TD Passes	3	Corey Robinson, at TROY (Sep 24, 2011)
Long Pass	75	Corey Robinson, at TROY (Sep 24, 2011)
Receptions	10	REHRER, Tannar, vs Memphis (Oct 1, 2011)
Yards Receiving	126	Hill, S., vs Georgia Tech (Sep 10, 2011)
TD Receptions	1	Edison, A., at Purdue (Sep 03, 2011)
		Crank, Jared, at Purdue (Sep 03, 2011)
		Hill, S., vs Georgia Tech (Sep 10, 2011)
		Zenon, T., vs Georgia Tech (Sep 10, 2011)
		Jaquon Robinson, at TROY (Sep 24, 2011)
		Eric Thomas, at TROY (Sep 24, 2011)
		Chandler Worthy, at TROY (Sep 24, 2011)
		MALONE, Keiwone, vs Memphis (Oct 1, 2011)
Long Reception	75	Chandler Worthy, at TROY (Sep 24, 2011)
Field Goals	2	Wiggs, Carson, at Purdue (Sep 03, 2011)
Long Field Goal	50	Wiggs, Carson, at Purdue (Sep 03, 2011)
Punts	6	Will Goggans, at TROY (Sep 24, 2011)
Punting Avg	52.0	Poole, S., vs Georgia Tech (Sep 10, 2011)
Long Punt	62	HORNSEY, Tom, vs Memphis (Oct 1, 2011)
Punts inside 20	3	Wiggs, Carson, at Purdue (Sep 03, 2011)
Long Punt Return	17	Gravesande, W., at Purdue (Sep 03, 2011)
Long Kickoff Return	41	Ross, O.J., at Purdue (Sep 03, 2011)
Tackles	14	Holland, Joe, at Purdue (Sep 03, 2011)
Sacks	1.5	J. Massaquoi, at TROY (Sep 24, 2011)
Tackles For Loss	3.0	J. Massaquoi, at TROY (Sep 24, 2011)
Interceptions	1	Beckford, D., at Purdue (Sep 03, 2011)
		Johnson, I., vs Georgia Tech (Sep 10, 2011)
		Brannon Bryan, at TROY (Sep 24, 2011)
		DAVIS, Akeem, vs Memphis (Oct 1, 2011)

OPPONENT TEAM GAME HIGHS

Rushes	65	vs Georgia Tech (Sep 10, 2011)
Yards Rushing	382	vs Georgia Tech (Sep 10, 2011)
Yards Per Rush	5.9	vs Georgia Tech (Sep 10, 2011)
TD Rushes	5	vs Georgia Tech (Sep 10, 2011)
Pass attempts	42	at TROY (Sep 24, 2011)
Pass completions	27	at TROY (Sep 24, 2011)
Yards Passing	347	at TROY (Sep 24, 2011)
Yards Per Pass	21.4	vs Georgia Tech (Sep 10, 2011)
TD Passes	3	at TROY (Sep 24, 2011)
Total Plays	81	at Purdue (Sep 03, 2011)
Total Offense	596	vs Georgia Tech (Sep 10, 2011)
Yards Per Play	7.9	vs Georgia Tech (Sep 10, 2011)
Points	49	vs Georgia Tech (Sep 10, 2011)
Sacks By	2	at TROY (Sep 24, 2011)
First Downs	29	vs Georgia Tech (Sep 10, 2011)
Penalties	11	at Purdue (Sep 03, 2011)
Penalty Yards	95	at Purdue (Sep 03, 2011)
Turnovers	2	at Purdue (Sep 03, 2011)
		at TROY (Sep 24, 2011)
		vs Memphis (Oct 1, 2011)
Interceptions By	1	at Purdue (Sep 03, 2011)
		vs Georgia Tech (Sep 10, 2011)
		at TROY (Sep 24, 2011)
		vs Memphis (Oct 1, 2011)
Punts	7	at Purdue (Sep 03, 2011)
Punting Avg	52.0	vs Georgia Tech (Sep 10, 2011)
Long Punt	62	vs Memphis (Oct 1, 2011)
Punts inside 20	5	at Purdue (Sep 03, 2011)
Long Punt Return	17	at Purdue (Sep 03, 2011)

THE LAST TIME

MIDDLE TENNESSEE

SHUT OUT AN OPPONENT: September 30, 2006, at North Texas. Score: 35-0
HAD AN OFFENSIVE DRIVE OF 90 OR MORE YARDS: October 1, 2011 vs Memphis (94 yards, TD)
RUSHED FOR MORE THAN 300 YARDS: September 11, 2010, vs Austin Peay (353 yards)
RUSHED FOR MORE THAN 400 YARDS: November 7, 1998, vs Tennessee-Martin (469 yards)
PASSED FOR MORE THAN 300 YARDS: September 24, 2011, vs Troy (415 yards)
HAD MORE THAN 500 YARDS TOTAL OFFENSE: September 24, 2011, vs Troy (582 yards)
HAD MORE THAN 600 YARDS TOTAL OFFENSE: September 11, 2010, vs Austin Peay (654 yards)
SCORED MORE THAN 50 POINTS: September 11, 2010, vs Austin Peay (56 points)
SCORED ON ITS FIRST PLAY FROM SCRIMMAGE: November 18, 2006 vs South Carolina (Clint Marks to Desmond Gee for 73 yards)
FAILED TO HAVE AT LEAST 150 YARDS OF TOTAL OFFENSE: September 15, 2007 vs LSU (90 yards)
FAILED TO RUSH FOR MORE THAN 100 YARDS: October 5, 2010 vs Troy (28 carries, 28 yards)
FAILED TO PASS FOR MORE THAN 100 YARDS: November 20, 2010 vs WKU (79 yards)
HELD AN OPPONENT TO LESS THAN 100 YARDS RUSHING: November 27, 2010, vs FAU (55 yards)
HELD AN OPPONENT TO LESS THAN 100 YARDS PASSING: November 20, 2010, at WKU (98 yards)
HELD AN OPPONENT TO LESS THAN 200 YARDS TOTAL OFFENSE: October 20, 2007, vs Arkansas State (138 yards)
HELD AN OPPONENT TO LESS THAN 300 YARDS TOTAL OFFENSE: November 27, 2010 vs FAU (256 yards)
RETURNED A KICKOFF FOR A TOUCHDOWN: November 20, 2010 vs WKU (Eric Russell - 97 yards)
RETURNED OPENING KICKOFF FOR A TOUCHDOWN: October 6, 2006 vs Louisville (Damon Nickson - 88 yards)
RETURNED A PUNT FOR A TOUCHDOWN: September 11, 2004 vs Akron (Kerry Wright - 75 yards)
RETURNED A BLOCKED PUNT FOR A TOUCHDOWN: October 31, 2009 vs FAU (Sherman Neal - 29 yards)
BLOCKED AN OPPONENT PUNT: September 24, 2011 vs Troy (Reginald Farmer)
BLOCKED A FIELD GOAL: January 6, 2011 vs Miami (Derek Upshaw)
RETURNED A PASS INTERCEPTION FOR A TOUCHDOWN: October 23, 2010, vs ULM (Rod Issac - 70 yards)
RETURNED A FUMBLE FOR A TOUCHDOWN: November 20, 2010 vs WKU (Rod Issac - 100 yards)
SCORED A SAFETY: October 27, 2007, vs North Texas (twice)
SCORED A 2-POINT CONVERSION: October 11, 2008 vs FIU (Dwight Dasher run)
SCORED ON OFFENSE, DEFENSE AND SPECIAL TEAMS: November 20, 2010 vs WKU
SCORED ON GAMES FINAL PLAY FOR WIN: September 19, 2009 vs Maryland (19 FG by Alan Gendreau with 0:00 on clock) Final Score: MT 32, MD 31
PLAYER RUSHED FOR MORE THAN 100 YARDS: October 1, 2011, vs Memphis (D.D. Kyles - 105 yards)
TWO PLAYERS RUSHED FOR MORE THAN 100 YARDS: November 7, 2009, vs FIU (D.D. Kyles - 110 yards and Dwight Dasher - 178)
PLAYER RUSHED FOR MORE THAN 200 YARDS: December 20, 2009, vs Southern Miss (Dwight Dasher - 201 yards)
PLAYER HAD 100 OR MORE YARDS RECEIVING: October 24, 2009 vs WKU (Chris McClover - 149 yards)
TWO PLAYERS HAD 100 OR MORE RECEIVING YARDS: October 24, 2009 (Chris McClover (149) & Harold Turner (113))
PLAYED AN OVERTIME GAME: November 15, 2003 vs Louisiana-Lafayette (ULL 57, MT 51)

OPPONENT

MIDDLE TENNESSEE WAS SHUT OUT: September 15, 2007 vs LSU. Score: 44-0
RUSHED FOR MORE THAN 250 YARDS: September 10, 2011, by Georgia Tech (382 yards)
RUSHED FOR MORE THAN 400 YARDS: September 12, 1992, by Nebraska (490 yards)
PASSED FOR MORE THAN 300 YARDS: September 24, 2011, by Troy (347 yards)
PASSED FOR MORE THAN 400 YARDS: September 6, 2007 by Louisville (401 yards)
HAD MORE THAN 500 YARDS TOTAL OFFENSE: September 10, 2011, Georgia Tech (596 yards)
HAD MORE THAN 600 YARDS TOTAL OFFENSE: November 3, 2007 vs ULM (624 yards)
HELD MT TO LESS THAN 100 YARDS OF TOTAL OFFENSE: September 15, 2007 vs LSU (90 yards)
HELD MT TO LESS THAN 50 TOTAL RUSHING YARDS: October 5, 2010, Troy (28 yards)
HELD MT TO LESS THAN 100 TOTAL PASSING YARDS: November 20, 2010 vs WKU (68 yards)
SCORED 50 POINTS: November 2, 2010 by Arkansas State: Score: 51-24
RETURNED A KICKOFF FOR A TOUCHDOWN: September 5, 2009, by Clemson (C.J. Spiller - 96 yards)
RETURNED A PUNT FOR A TOUCHDOWN: September 5, 2009, by Clemson (Jacoby Ford - 61 yards)
SCORED ON A KICKOFF AND PUNT RETURN IN SAME GAME: September 5, 2009, by Clemson
RETURNED A BLOCKED PUNT FOR A TOUCHDOWN: November 20, 2010, WKU (Derrius Brooks)
BLOCKED A PUNT: November 20, 2010, WKU (Bar'ee Boyd)
BLOCKED A FIELD GOAL: September 3, 2011, by Purdue (Ricardo Allen)
BLOCKED A PAT: October 5, 2010 by Troy
RETURNED A PASS INTERCEPTION FOR A TOUCHDOWN: January 6, 2011, by Miami (Dayonne Nunley - 52 yards)
RETURNED A FUMBLE FOR A TOUCHDOWN: September 24, 2011, vs Troy (Chris Pickett, Troy - 63 yards)
SCORED A SAFETY: September 3, 2005 by Alabama
PLAYER RUSHED FOR 100 YARDS: September 3, 2011, Purdue (Ralph Bolden - 120 yards)
HAD OVER 130 YARDS IN PUNT RETURNS: September 5, 2009, by Clemson (5-135 yards)

2011 PARTICIPATION CHART

No.	Name	GP/GS	Purdue	GT	Troy	UM	WKU	FAU	ULL	UT	ULM	ASU	FIU	UNT
35	Allen, Craig	4/4	START	START	START	START								
86	Amos, Anthony	4/4	START	START	START	START								
73	Anderson, I.	4/-	XXX	XXX	XXX	XXX								
54	Anderson, Zeke	4/-	XXX	XXX	XXX	XXX								
79	Bailey, Preston	1/-	...	XXX	...	...								
83	Bamber, Jared	4/2	START	XXX	START	XXX								
19	Banks, Andrew	4/-	XXX	XXX	XXX	XXX								
55	Bastien, S.	4/-	XXX	XXX	XXX	XXX								
4	Beyah, Malcolm	4/4	START	START	START	START								
16	Blissard, Shane	4/-	XXX	XXX	XXX	XXX								
33	Blunt, Roderic	4/-	XXX	XXX	XXX	XXX								
50	Boss, Colin	4/3	XXX	START	START	START								
34	Branton, M.	4/-	XXX	XXX	XXX	XXX								
48	Brooks, J.	1/-	...	...	XXX	...								
7	Burke, Khari	4/-	XXX	XXX	XXX	XXX								
44	Carmichael, C.	3/3	START	START	START	...								
51	Carter, SaCoby	4/2	XXX	XXX	START	START								
53	Coleman, T.	4/-	XXX	XXX	XXX	XXX								
24	Crumpton, D.	4/4	START	START	START	START								
2	Cunningham, B.	4/4	START	START	START	START								
96	Dangerfield, K.	4/2	START	START	XXX	XXX								
59	Davis, Darin	4/4	START	START	START	START								
36	Davis, Josh	4/-	XXX	XXX	XXX	XXX								
26	Dixon, Marquise	4/-	XXX	XXX	XXX	XXX								
6	Edwards, T.L.	4/3	START	START	START	XXX								
17	Farmer, R.	4/-	XXX	XXX	XXX	XXX								
97	Fennell, J.	4/4	START	START	START	START								
40	Gasque, L.	4/-	XXX	XXX	XXX	XXX								
38	Gendreau, Alan	4/-	XXX	XXX	XXX	XXX								
18	Gilstrap, K.	4/1	XXX	XXX	XXX	START								
80	Gray, Jamal	4/3	XXX	START	START	START								
58	Grisham, Jesse	2/-	XXX	XXX	...	...								
9	Griswould, Kyle	4/-	XXX	XXX	XXX	XXX								
63	Groves, Quinton	2/-	...	XXX	...	XXX								
31	Guerra, Denzell	4/-	XXX	XXX	XXX	XXX								
61	Hamlin, J.	2/1	START	...	...	XXX								
28	Henry, C.	4/1	XXX	XXX	XXX	START								
21	Hogg, Robert	2/-	XXX	...	XXX	...								
57	Hunt, Judd	1/-	...	XXX	...	...								
5	Ikner, Arness	4/4	START	START	START	START								
66	James, Micah	2/-	XXX	XXX	...	...								
3	Jefferson, T.	4/1	XXX	START	XXX	XXX								
22	Jones, David	4/-	XXX	XXX	XXX	XXX								
32	Jones, Justin	2/-	...	...	XXX	XXX								
10	Kilgore, Logan	4/4	START	START	START	START								
23	Kyles, D.D.	4/-	XXX	XXX	XXX	XXX								
43	Loreus, Gorby	4/-	XXX	XXX	XXX	XXX								
13	Mason, Tyler	4/-	XXX	XXX	XXX	XXX								
15	McDonald, S.	4/1	START	XXX	XXX	XXX								
85	McLendon, Omar	4/4	START	START	START	START								
60	McLeroy, B.	4/4	START	START	START	START								
41	Mix, Kevin	4/-	XXX	XXX	XXX	XXX								
98	Moore, Morris	2/-	...	XXX	...	XXX								
12	Murphy, Jeff	2/-	...	XXX	...	XXX								
89	Nolan, Dearco	3/-	XXX	...	XXX	XXX								
95	Pope, Kevin	3/-	XXX	...	XXX	XXX								
29	Pratcher, W.	4/1	XXX	XXX	XXX	START								
42	Prudhomm, Juno	3/-	...	XXX	XXX	XXX								
30	Roberts, S.	4/-	XXX	XXX	XXX	XXX								
1	Russell, Eric	4/4	START	START	START	START								
8	Seamster, Sammy	4/-	XXX	XXX	XXX	XXX								
27	Sharpe, Chris	2/-	XXX	...	...	XXX								
90	Staten, Jimmy	4/4	START	START	START	START								
65	Stuart, Alex	4/4	START	START	START	START								
49	Toulson, N.	4/-	XXX	XXX	XXX	XXX								
37	Turner, Harold	4/-	XXX	XXX	XXX	XXX								
46	Ugboaja, Max	4/-	XXX	XXX	XXX	XXX								
77	Walker, Josh	4/4	START	START	START	START								
56	Washington, N.	4/-	XXX	XXX	XXX	XXX								
25	Whatley, Reggie	4/-	XXX	XXX	XXX	XXX								
78	Williams, Mike	4/4	START	START	START	START								

INDIVIDUAL SINGLE-GAME HIGHS (FBS era)

Category	MT Individual Single-Game Highs		OPPONENT Individual Single-Game Highs	
SCORING				
Points	36	Hicks vs La. Tech, 10/7/00; P. Tanner vs UNT, 11/22/08	18	by several players
Touchdowns	6	Hicks vs La. Tech, 10/7/00; P. Tanner vs UNT, 11/22/08	3	by several players
Field Goals	3	by three players (last A. Gendreau vs MSU)	3	by three players (all in 2003)
Extra Points	10	Brian Kelly vs Idaho, 10/6/01	8	Garrett Hartley, Oklahoma, 9/23/06
RUSHING				
Attempts	37	Dwone Hicks vs Vanderbilt, 8/30/01	36	Lance Dunbar, UNT, 11/13/10
Net Yards	311	Dwone Hicks vs La. Tech, 10/7/00	275	Anthony Allen, Louisville, 9/6/07
Touchdowns	6	Dwone Hicks vs La. Tech, 10/7/00	3	by six different players
PASSING				
Completions	35	Clint Marks vs ULL, 9/25/04	49	Brian Lindgren, Idaho, 10/6/01
Attempts	48	Logan Kilgore vs Troy, 9/24/2011	71	Brian Lindgren, Idaho, 10/6/01
Yards	459	Wes Counts vs Idaho, 10/6/01	637	Brian Lindgren, Idaho, 10/6/01
Touchdowns	6	Wes Counts vs Idaho, 10/6/01	5	Brian Lindgren, Idaho, 10/6/01
Interceptions	3	by Clint Marks vs Troy, 2004; UNT 2005	4	E. Jacobs, ASU, 11/20/03; J. Babb, ULL, 10/28/06
TOTAL OFFENSE				
Yards	471	Joe Craddock vs ULM, 11/3/07	657	Brian Lindgren, Idaho, 10/6/01
RECEIVING				
Receptions	12	Kendall Newson, Tyrone Calico	15	Chris Lacy, Idaho, 10/6/01
Yards	187	Kerry Wright vs NMSU, 10/11/03	221	Chris Lacy, Idaho, 10/6/01
Touchdowns	3	Kerry Wright (twice), Tyrone Calico (twice)	3	F. Stamps, ULL, 11/15/03; M. Kelly, OK, 9/23/06
DEFENSE				
Tackles	18	Mario Kelso vs Arizona, 9/11/99	16	Jesse Busta, USU, 11/30/02
Sacks	4	Jamari Lattimore vs Louisiana, 9/25/10	3	Aubrey Dorisme, NMSU, 10/11/03
Interceptions	4	Damon Nickson vs ULL, 10/28/06	2	by three players

LONG PLAYS IN THE FBS (I-A) ERA

Category	MIDDLE TENNESSEE Long Plays		OPPONENT Long Plays	
RUSH	*79	D. Hicks vs La. Tech, 10/7/00; P. Tanner vs UL, 9/6/07	*88	B. Wallace, USC, 11/18/06; V. Anderson, UL 10/18/08
PASS	*94	Joe Craddock vs ULM, 11/3/07	*81	Brian Brohm, UL, 9/6/07
RECEPTION	*94	Jonathan Grigsby vs ULM, 11/3/07	*81	Gary Barnidge, UL, 9/6/07
KICKOFF RETURN	*97	Eric Russell vs WKU, 11/20/10	*96	C.J. Spiller, Clemson, 9/5/2009
PUNT RETURN	*75	Kerry Wright vs Akron, 9/11/04	*80	Dennis Northcutt, Arizona, 11/11/99
INTERCEPTION RETURN	*89	Michael Woods vs NMSU, 10/11/03	*99	Maurice Holman, UNT, 9/10/05
PUNT	79	Colby Smith vs FIU, 8/31/06	79	Jason Ball, North Texas, 10/13/01
FIELD GOAL	55	A. Gendreau vs Louisiana 9/25/10	53	Zach Olen, North Texas, 11/13/10

**Touchdown Plays*

INDIVIDUAL SEASON AND CAREER HIGHS

1 ERIC RUSSELL

2011 Game Highs

Most Kickoff Returns	6 vs Memphis
Most Kickoff Return Yards	121 vs Memphis
Longest Kickoff Return	40 vs PU
Most Punt Returns	2 vs PU, Memphis
Most Punt Return Yards	21 vs Memphis
Longest Punt Return	17 vs Memphis
Most Tackles	13 vs PU
Most Solo Tackles	11 vs PU
Most Pass Breakups	1 vs GT
Most Interceptions	1 vs PU
Forced Fumbles	1 vs Memphis
Fumble Recovery	1 vs Memphis
Sacks	1 vs PU

Career Highs

Most Kickoff Returns	6 vs ASU, 2010
Most Kickoff Return Yards	165 vs ASU, 2010
Longest Kickoff Return	97 vs WKU, 2010
Most Punt Returns	3 vs Louisiana, 2010
Most Punt Return Yards	30 vs Louisiana, 2010
Longest Punt Return	26 vs Memphis, 2010
Most Tackles	13 vs PU, 2011
Most Solo Tackles	11 vs PU, 2011
Most Pass Breakups	1 vs GT, 2011
Most Interceptions	1 vs PU, 2011
Forced Fumble	1 vs Memphis, 2011
Fumble Recovery	1 vs GT, 2010; vs Memphis, 2011
Sacks	1 vs PU, 2011

2 BENNY CUNNINGHAM

2011 Game Highs

Most Rushing Attempts	19 vs Troy
Most Rushing Yards	117 vs Troy
Most Rushing TDs	1 vs PU, GT
Longest Run	20 vs Troy
Most Receptions	4 vs PU
Most Receiving Yards	40 vs PU
Longest Reception	37 vs Troy
Touchdown Receptions	1 vs Troy
Kickoff Returns	0
Kickoff Return Yards	0
Long Kickoff Return	0

Career Highs

Most Rushing Attempts	19 vs Troy, 2011
Most Rushing Yards	117 vs Troy, 2011
Most Rushing TDs	1, seven times
Longest Run	42 vs FIU, 2009
Most Receptions	4 vs PU, 2011
Most Receiving Yards	56 vs North Texas, 2009
Longest Reception	50 vs North Texas, 2009
Touchdown Receptions	1 vs UNT, 2009; Troy, 2011
Kickoff Returns	4 vs WKU, 2010
Kickoff Return Yards	118 vs WKU, 2010
Long Kickoff Return	38 vs WKU, 2010

3 TAVARRES JEFFERSON

2011 Game Highs

Most Pass Receptions	7 vs PU
Most Yards Receiving	61 vs PU
Longest Reception	17 vs PU
Most TD Receptions	0

Career Highs

Most Pass Receptions	7 vs Troy, 2009; PU, 2011
Most Yards Receiving	79 vs Troy, 2009
Longest Reception	44 vs FAU, 2010
Most TD Receptions	1 vs Troy, 2009; FAU, 2010

4 MALCOLM BEYAH

2011 Game Highs

Most Pass Receptions	7 vs Troy
Most Yards Receiving	89 vs PU
Longest Reception	30 vs Troy
Most TD Receptions	2 vs Memphis
Kickoff Returns	0
Kickoff Return Yards	0
Long Kickoff Return	0

Career Highs

Most Pass Receptions	7 vs Troy, 2011
Most Yards Receiving	117 vs Kentucky, 2008
Longest Reception	62 vs Louisiana, 2010
Most TD Receptions	2 vs Memphis, 2011
Kickoff Returns	4 vs MSU, 2008; Minnesota, 2010
Kickoff Return Yards	82 vs Mississippi State, 2008
Long Kickoff Return	31 vs Louisville, 2008

5 ARNESS IKNER

2011 Game Highs

Most Tackles	8 vs Troy
Most Solo Tackles	7 vs Memphis
Most Tackles for Loss	1 vs Troy
Most Pass Breakups	1 vs GT, Memphis
Most Interceptions	0
Forced Fumbles	0
Fumble Recovery	0

Career Highs

Most Tackles	12 vs North Texas, 2010
Most Solo Tackles	11 vs North Texas, 2010
Most Tackles for Loss	1.0 vs UNT, 2010; Troy, 2011
Most Pass Breakups	1, six times
Most Interceptions	1 vs North Texas, 2010
Forced Fumbles	0
Fumble Recovery	0

6 T.L. EDWARDS

2011 Game Highs

Most Tackles	6 vs PU
Most Solo Tackles	6 vs PU
Most Tackles for Loss	1 vs Troy
Most Pass Breakups	1 vs GT
Most Interceptions	1 vs Troy
Most Fumble Recoveries	0
Most Forced Fumbles	0
Blocked Kick	0

Career Highs

Most Tackles	6 vs PU, 2011
Most Solo Tackles	6 vs PU, 2011
Most Tackles for Loss	1 vs Troy, 2011
Most Pass Breakups	1 vs FAU, 2010; GT, 2011
Most Interceptions	1 vs Miami, 2011; Troy, 2011
Most Fumble Recoveries	0
Most Forced Fumbles	0
Blocked Kick	0

8 SAMMY SEAMSTER

2011 Game Highs

Most Tackles	1 vs PU
Most Solo Tackles	1 vs PU
Most Tackles for Loss	0
Most Pass Breakups	0
Most Interceptions	0
Forced Fumbles	0
Fumble Recovery	0

Career Highs

Most Tackles	2 vs Troy, 2009
Most Solo Tackles	2 vs Troy, 2009
Most Tackles for Loss	1 vs FAU, 2009
Most Pass Breakups	0
Most Interceptions	0
Forced Fumbles	1 vs WKU, 2009
Fumble Recovery	0

9 KYLE GRISWOULD

2011 Game Highs

Most Pass Receptions	2 vs Troy
Most Yards Receiving	15 vs PU
Longest Reception	0
Most TD Receptions	0

Career Highs

Most Pass Receptions	2 vs Troy, 2011
Most Yards Receiving	15 vs PU, 2011
Longest Reception	15 vs PU, 2011
Most TD Receptions	0

10 LOGAN KILGORE

2011 Game Highs

Most Pass Attempts	48 vs Troy
Most Pass Completions	28 vs Troy
Most Passing Yards	415 vs Troy
Most TD Passes	5 vs Troy
Longest Completion	82 vs Troy
Most Rushing Attempts	5 vs Troy
Most Rushing Yards	19 vs PU, GT
Most Rushing TDs	0
Longest Run	13 vs PU

Career Highs

Most Pass Attempts	48 vs Troy, 2011
Most Pass Completions	28 vs Troy, 2011
Most Passing Yards	415 vs Troy, 2011
Most TD Passes	5 vs Troy, 2011
Longest Completion	82 vs Troy, 2011
Most Rushing Attempts	5 vs Troy, 2011
Most Rushing Yards	19 vs PU, GT, 2011
Most Rushing TDs	0
Longest Run	13 vs PU, 2011

12 JEFF MURPHY

2011 Game Highs

Most Pass Attempts	6 vs GT
Most Pass Completions	5 vs GT
Most Passing Yards	54 vs GT
Most TD Passes	1 vs GT
Longest Completion	18 vs GT
Most Rushing Attempts	2 vs GT
Most Rushing Yards	10 vs GT
Most Rushing TDs	0
Longest Run	5 vs GT

Career Highs

Most Pass Attempts	36 vs Austin Peay
Most Pass Completions	23 vs Austin Peay
Most Passing Yards	301 vs Austin Peay
Most TD Passes	0
Longest Completion	35 vs Austin Peay
Most Rushing Attempts	18 vs Austin Peay
Most Rushing Yards	59 vs Austin Peay
Most Rushing TDs	1 vs Austin Peay
Longest Run	12 vs Memphis

13 TYLER MASON

2011 Game Highs

Most Pass Receptions	2 vs GT, Memphis
Most Yards Receiving	20 vs Memphis
Longest Reception	17 vs Memphis
Most TD Receptions	0
Punt Returns	1 vs PU
Punt Return Yards	28 vs PU
Long Punt Return	28 vs PU

Career Highs

Most Pass Receptions	3 vs Troy
Most Yards Receiving	93 vs ULM, 2010
Longest Reception	53 vs ULM, 2010
Most TD Receptions	1 vs ULM, 2010

15 SANCHO MCDONALD

2011 Game Highs

Most Pass Receptions	5 vs GT, Troy
Most Yards Receiving	83 vs Troy
Longest Reception	50 vs Troy
Most TD Receptions	1 vs PU, GT, Troy

Career Highs

Most Pass Receptions	6 vs Troy, ULL, 2008
Most Yards Receiving	98 vs ULL, 2008
Longest Reception	53 vs Memphis, 2010
Most TD Receptions	1, nine times

16 SHANE BLISSARD

2011 Game Highs

Most Receptions	2 vs GT
Most Receiving Yards	9 vs GT
Longest Reception	6 vs PU
Touchdown Receptions	0

Career Highs

Most Receptions	4 vs Clemson, 2009; FAU, 2010
Most Receiving Yards	68 vs Clemson, 2009
Longest Reception	43 vs Clemson, 2009
Touchdown Receptions	1, three times

17 JAMAR BROWN

2010 Game Highs

Most Pass Receptions	3 vs Troy
Most Yards Receiving	28 vs Troy
Longest Reception	13 vs Austin Peay
Most TD Receptions	0

Career Highs

Most Pass Receptions	3 vs Troy, 2010
Most Yards Receiving	28 vs Troy, 2010
Longest Reception	13 vs Austin Peay
Most TD Receptions	0

18 KENNETH GILSTRAP

2011 Game Highs

Most Tackles	4 vs Memphis
Most Solo Tackles	4 vs Memphis
Most Tackles for Loss	0.5 vs PU
Most QB Sacks	0.5 vs PU
Most Pass Breakups	0
Most Interceptions	0
Forced Fumbles	0
Fumble Recovery	0
Most Pass Receptions	0
Most Receiving Yards	0
Longest Reception	0
Most Rushing Yards	0
Most Rushing TD	0

Career Highs

Most Tackles	5 vs North Texas, 2009
Most Solo Tackles	4 vs Memphis, 2011
Most Tackles for Loss	0.5 vs PU, 2011
Most QB Sacks	0.5 vs PU, 2011
Most Pass Breakups	0
Most Interceptions	0
Forced Fumbles	1 vs Memphis, 2009
Fumble Recovery	1 vs Memphis, 2009
Most Pass Receptions	1 vs MSU, 2009
Most Receiving Yards	11 vs MSU, 2009
Longest Reception	11 vs MSU, 2009
Most Rushing Yards	49 vs WKU, 2009
Most Rushing TD	1 vs WKU, 2009

19 ANDREW BANKS

2011 Game Highs

Most Pass Receptions	2 vs PU, Memphis
Most Yards Receiving	19 vs PU
Longest Reception	13 vs PU
Most Rushing Attempts	0
Most Rushing Yards	0
Most Rushing TDs	0
Longest Run	0

Career Highs

Most Pass Attempts	2 vs Clemson, 2009
Most Pass Completions	1 vs Clemson, 2009
Most Passing Yards	3 vs Clemson, 2009
Most TD Passes	0
Longest Completion	3 vs Clemson, 2009
Most Pass Receptions	2, three times
Most Yards Receiving	20 vs Louisiana, 2010
Longest Reception	16 vs Mississippi State, 2009
Most Rushing Attempts	3 vs Clemson, 2009
Most Rushing Yards	7 vs Clemson, 2009
Most Rushing TDs	0
Longest Run	7 vs Clemson, 2009

22 DAVID JONES

2011 Game Highs

Most Tackles	5 vs GT
Most Solo Tackles	4 v s Memphis
Most Tackles for Loss	1 vs GT
Most QB Sacks	0
Most Pass Breakups	0
Most Interceptions	0
Forced Fumbles	0
Fumble Recovery	1 vs Troy

Career Highs

Most Tackles	5 vs GT, 2011
Most Solo Tackles	4 vs Memphis, 2011
Most Tackles for Loss	1 vs GT, 2011
Most QB Sacks	0
Most Pass Breakups	0
Most Interceptions	0
Forced Fumbles	0
Fumble Recovery	1 vs Troy

23 D.D. KYLES

2011 Game Highs

Most Rushing Attempts	15 vs Memphis
Most Rushing Yards	105 vs Memphis
Most Rushing TDs	1 vs GT, Memphis
Longest Run	59 vs Memphis
Most Receptions	2 vs Memphis
Most Receiving Yards	29 vs Memphis
Longest Reception	17 vs Memphis
Most TD Receptions	0

Career Highs

Most Rushing Attempts	22 vs FIU, 2009
Most Rushing Yards	177 vs UL, 2009
Most Rushing TDs	2 vs Austin Peay, Louisiana, 2010
Longest Run	74 vs Louisiana, 2010
Most Receptions	2, five times
Most Receiving Yards	29 vs Memphis, 2011
Longest Reception	80 vs ASU, 2009
Most TD Receptions	1 vs ASU, 2009

24 DERRICK CRUMPTON

2011 Game Highs

Most Tackles	6 vs GT, Memphis
Most Solo Tackles	6 vs Memphis
Most Tackles for Loss	0
Most QB Sacks	0
Most Pass Breakups	1 vs PU, Troy
Most Interceptions	0
Forced Fumbles	0
Fumble Recovery	0

Career Highs

Most Tackles	8 vs North Texas, 2009
Most Solo Tackles	6 vs Memphis, 2011
Most Tackles for Loss	1, four times
Most QB Sacks	1.0 vs ASU, 2010
Most Pass Breakups	2 vs Troy, ASU, 2010
Most Interceptions	1 vs Maryland, 2009
Forced Fumbles	0
Fumble Recovery	1, four times

25 REGGIE WHATLEY

2011 Game Highs

Most Pass Receptions	3 vs GT, Memphis
Most Yards Receiving	82 vs Troy
Longest Reception	82 vs Troy
Most TD Receptions	1 vs Troy

Career Highs

Most Pass Receptions	3 vs GT, Memphis, 2011
Most Yards Receiving	82 vs Troy, 2011
Longest Reception	82 vs Troy, 2011
Most TD Receptions	1 vs Troy, 2011

29 WILLIAM PRATCHER

2011 Game Highs

Most Rushing Attempts	9 vs Memphis
Most Rushing Yards	80 vs Memphis
Most Rushing TDs	0
Longest Run	17 vs Memphis
Most Receptions	0
Most Receiving Yards	0
Longest Reception	0
Most TD Receptions	0

Career Highs

Most Rushing Attempts	9 v s Memphis, 2011
Most Rushing Yards	80 vs Memphis, 2011
Most Rushing TDs	1 vs ULM, 2010
Longest Run	17 vs Memphis, 2011
Most Receptions	0
Most Receiving Yards	0
Longest Reception	0
Most TD Receptions	0

30 STEPHEN ROBERTS

2011 Game Highs

Most Tackles	4 vs PU, GT
Most Solo Tackles	4 vs PU, GT

Most Tackles for Loss	0
Most QB Sacks	0
Most Pass Breakups	0
Most Interceptions	0
Forced Fumbles	0
Fumble Recovery	0

Career Highs

Most Tackles	4 vs PU, 2011
Most Solo Tackles	4 vs PU, 2011
Most Tackles for Loss	0
Most QB Sacks	0
Most Pass Breakups	0
Most Interceptions	0
Forced Fumbles	0
Fumble Recovery	0

31 DENZELL GUERRA

2011 Game Highs

Most Tackles	3 vs Memphis
Most Solo Tackles	2 vs Memphis
Most Tackles for Loss	0
Most QB Sacks	0
Most Pass Breakups	0
Most Interceptions	0
Forced Fumbles	0
Fumble Recovery	0

Career Highs

Most Tackles	6 vs GT, 2010
Most Solo Tackles	4 vs GT, 2010
Most Tackles for Loss	1 vs WKU, 2009
Most QB Sacks	0
Most Pass Breakups	0
Most Interceptions	0
Forced Fumbles	1 vs Georgia Tech, 2010
Fumble Recovery	0

32 JUSTIN JONES

2011 Game Highs

Most Tackles	7 vs Troy
Most Solo Tackles	5 vs Memphis
Most Tackles for Loss	2.0 vs Memphis
Most QB Sacks	0
Most Pass Breakups	0
Most Interceptions	0
Forced Fumbles	0
Fumble Recovery	0

Career Highs

Most Tackles	10 vs Minnesota, 2010
Most Solo Tackles	6 vs WKU, 2010
Most Tackles for Loss	2, three times
Most QB Sacks	1 vs FIU, 2009; vs GT, 2010
Most Pass Breakups	1 vs ULM, FAU, 2010
Most Interceptions	0
Forced Fumbles	1 vs GT, 2010
Fumble Recovery	1 vs WKU, 2009

34 MARQUISE BRANTON

2011 Game Highs

Most Rushing Attempts	0
Most Rushing Yards	0
Most Rushing TDs	0
Longest Run	0
Most Receptions	0
Most Receiving Yards	0
Longest Reception	0

Career Highs

Most Rushing Attempts	10 vs FIU, 2007
Most Rushing Yards	34 vs WKU, 2009
Most Rushing TDs	0
Longest Run	11 vs FIU, 2007; WKU, 2009
Most Receptions	1 vs FIU, 2007
Most Receiving Yards	10 vs FIU, 2007
Longest Reception	10 vs FIU, 2007

35 CRAIG ALLEN

2011 Game Highs

Most Tackles	10 vs Troy, Memphis
Most Solo Tackles	10 vs Memphis
Most Tackles for Loss	1.0 vs PU, Memphis
Most QB Sacks	1.0 vs PU
Most Pass Breakups	0
Most Interceptions	0
Forced Fumbles	0
Fumble Recovery	0

Career Highs

Most Tackles	10 vs Troy, Memphis, 2011
Most Solo Tackles	10 vs Memphis, 2011
Most Tackles for Loss	1.0, four times
Most QB Sacks	1.0, three times
Most Pass Breakups	0
Most Interceptions	0
Forced Fumbles	0
Fumble Recovery	0

36 JOSH DAVIS

2011 Game Highs

Most Punt	2 vs PU, Memphis
Most Punting Yards	82 vs PU
Best Punting Average	44.0 vs GT
Long Punt	47 vs PU
Inside 20	1 vs PU, GT

Career Highs

Most Punt	10 vs Troy, 2010
Most Punting Yards	468 vs Troy, 2010
Best Punting Average	59.8 vs Memphis, 2010
Long Punt	78 vs Memphis, 2010
Inside 20	5 vs Troy, 2010

37 HAROLD TURNER

2011 Game Highs

Most Receptions	1 vs Troy, Memphis
Most Receiving Yards	16 vs Memphis
Longest Reception	16 vs Memphis
Touchdown Receptions	0

Career Highs

Most Receptions	6 vs WKU, 2009
Most Receiving Yards	113 vs WKU, 2009
Longest Reception	52 vs WKU, 2009
Touchdown Receptions	1 vs WKU, ASU, 2009

38 ALAN GENDREAU

2011 Game Highs

Most FGs	1 vs PU, Memphis
Long FG	42 vs PU
Points	8 vs Memphis

Career Highs

Most FGs	3 vs Mississippi State, 2008; UNT, 2009
Long FG	55 vs Louisiana, 2010
Consecutive FGs	12, 2009
Consecutive PATs	40, 2008-09
Points	14 vs WKU, 2009

43 GORBY LOREUS

2011 Game Highs

Most Tackles	3 vs Memphis
Most Solo Tackles	3 vs Memphis
Most Tackles for Loss	0
Most QB Sacks	0
Forced Fumbles	0
Fumble Recovery	0
Pass Breakups	0

Career Highs

Most Tackles	6 vs WKU, 2010
Most Solo Tackles	4 vs Memphis, 2009; Minn., 2010
Most Tackles for Loss	1 vs APSU, UNT, WKU, 2010
Most QB Sacks	0.5 vs FIU, 2009; Minn., 2010
Forced Fumbles	0
Fumble Recovery	0
Pass Breakups	1 vs FIU, 2009

44 COREY CARMICHAEL

2011 Game Highs

Most Tackles	3 vs Troy
Most Solo Tackles	2 vs GT
Most Tackles for Loss	0
Most QB Sacks	0
Most Pass Breakups	0
Most Interceptions	0
Forced Fumbles	0
Fumble Recovery	0

Career Highs

Most Tackles	5 vs WKU, FAU, 2010
Most Solo Tackles	4 vs WKU, NT, 2010
Most Tackles for Loss	1, four times
Most QB Sacks	0.5 vs ULM, 2010
Most Pass Breakups	0
Most Interceptions	0
Forced Fumbles	0
Fumble Recovery	1 vs FIU, 2010

49 NATHANIEL TOULSON

2011 Game Highs

Most Punts	6 vs Troy
Most Punting Yards	252 vs Troy
Best Punting Average	47.5 vs GT
Long Punt	54 vs GT
Inside 20	3 vs Memphis

Career Highs

Most Punts	6 vs Troy, 2011
Most Punting Yards	252 vs Troy, 2011
Best Punting Average	52.0 vs ULM, 2009
Long Punt	54 vs Georgia Tech, 2010
Inside 20	3 vs Memphis, 2011

51 SACOBY CARTER

2011 Game Highs

Most Tackles	3 vs GT
Most Solo Tackles	2 vs GT
Most Tackles for Loss	0
Most QB Sacks	0
Forced Fumbles	0
Fumble Recovery	0
Pass Breakups	0

Career Highs

Most Tackles	3 vs GT, 2011
Most Solo Tackles	2, four times
Most Tackles for Loss	1, four times, 2009
Most QB Sacks	1 vs Troy, 2009
Forced Fumbles	0
Fumble Recovery	0
Pass Breakups	0
Blocked Kick	1 vs FAU (punt), 2009

53 TERRANCE COLEMAN

2011 Game Highs

Most Tackles 0
Most Solo Tackles 0
Most Tackles for Loss 0
Most QB Sacks 0
Forced Fumbles 0
Fumble Recovery 0

Career Highs

Most Tackles 0
Most Solo Tackles 0
Most Tackles for Loss 0
Most QB Sacks 0
Forced Fumbles 0
Fumble Recovery 0

55 SHUBERT BASTIEN

2011 Game Highs

Most Tackles ..... 6 vs Troy
Most Solo Tackles ..... 4 vs Troy
Most Tackles for Loss ..... 1.0 vs Troy
Most QB Sacks 0
Fumble Recovery 0
Forced Fumble ..... 1 vs Troy
Pass Breakup 0

Career Highs

Most Tackles ..... 6 vs Troy, 2011
Most Solo Tackles ..... 4 vs Troy, 2011
Most Tackles for Loss ..... 1.0 vs Troy, 2011
Most QB Sacks 0
Fumble Recovery 0
Forced Fumble ..... 1 vs Troy, 2011
Pass Breakup 0

56 NORMAN WASHINGTON

2011 Game Highs

Most Tackles ..... 2 vs PU
Most Solo Tackles ..... 2 vs PU
Most Tackles for Loss 0
Most QB Sacks 0
Forced Fumbles 0
Fumble Recovery ..... 1 vs PU
Pass Breakup 0

Career Highs

Most Tackles ..... 3 vs Clemson, WKU, ULM, 2009
Most Solo Tackles ..... 3 vs WKU, 2009
Most Tackles for Loss ..... 1 vs UL, 2009
Most QB Sacks 0
Forced Fumbles 0
Fumble Recovery ..... 1 vs FIU, 2008; PU, 2011
Pass Breakup 0

59 DARIN DAVIS

2011 Game Highs

Most Tackles ..... 4 vs GT, Memphis
Most Solo Tackles ..... 4 vs GT
Most Tackles for Loss ..... 1.0 vs PU
Most QB Sacks 0
Forced Fumbles 0
Fumble Recovery 0
Pass Breakups 0
Interceptions 0

Career Highs

Most Tackles ..... 10 vs ULM, 2010
Most Solo Tackles ..... 5 vs Minn., Memphis, ULM, 2010
Most Tackles for Loss ..... 1.5 vs Memphis, Miami, 2010
Most QB Sacks ..... 1 vs Memphis, Louisiana, 2010
Forced Fumbles 0
Fumble Recovery ..... 1 vs Maryland, 2009; UL, 2010
Pass Breakups ..... 1 vs ULM, 2009; Miami, 2010
Interceptions ..... 2 vs FAU, 2010

80 JAMAL GRAY

2011 Game Highs

Most Receptions ..... 2 vs GT, Troy
Most Receiving Yards ..... 18 vs GT
Longest Reception ..... 9 vs PU
Touchdown Receptions 0

Career Highs

Most Receptions ..... 2 vs GT, Troy, 2011
Most Receiving Yards ..... 18 vs GT, 2011
Longest Reception ..... 9 vs PU, 2011
Touchdown Receptions 0

83 JARED BAMBER

2011 Game Highs

Most Receptions ..... 1 vs Troy, Memphis
Most Receiving Yards ..... 15 vs Memphis
Longest Reception ..... 3 vs Troy
Touchdown Receptions 0

Career Highs

Most Receptions ..... 1, four times
Most Receiving Yards ..... 17 vs FIU, 2010
Longest Reception ..... 17 vs FIU, 2010
Touchdown Receptions 0

84 RICHARD DRAKE

2011 Game Highs

Most Receptions 0
Most Receiving Yards 0
Longest Reception 0
Touchdown Receptions 0

Career Highs

Most Receptions ..... 2 vs Georgia Tech, ASU, Miami, 2010
Most Receiving Yards ..... 29 vs Georgia Tech, 2010
Longest Reception ..... 21 vs Minnesota, 2010
Touchdown Receptions 0

85 OMAR MCLENDON

2011 Game Highs

Most Tackles ..... 10 vs GT
Most Solo Tackles ..... 8 vs GT
Most Tackles for Loss ..... 2.0 vs Troy
Most QB Sacks ..... 1 vs Troy
Fumble Recovery 0
Forced Fumble 0
Pass Breakup 1

Career Highs

Most Tackles ..... 10 vs GT, 2011
Most Solo Tackles ..... 8 vs GT, 2011
Most Tackles for Loss ..... 2 vs Troy, 2011
Most QB Sacks ..... 1 vs Troy, 2011
Fumble Recovery 0
Forced Fumble 0
Pass Breakup ..... 1 vs PU, 2011

89 DEARCO NOLAN

2011 Game Highs

Most Tackles ..... 2 vs Memphis
Most Solo Tackles ..... 2 vs Memphis
Most Tackles for Loss 0
Most QB Sacks 0
Fumble Recovery 0
Forced Fumble 0

Career Highs

Most Tackles ..... 2 vs FIU, Miami, 2010; Memphis, 2011
Most Solo Tackles ..... 2 vs Miami, 2011; Memphis, 2011
Most Tackles for Loss ..... 2 vs Miami, 2011
Most QB Sacks ..... 1 vs Miami, 2011
Fumble Recovery 0
Forced Fumble 0

90 JIMMY STATEN

2011 Game Highs

Most Tackles ..... 3 vs PU, GT, Troy
Most Solo Tackles ..... 3 vs PU
Most Tackles for Loss ..... 1.0 vs PU
Most QB Sacks 0
Fumble Recovery 0

Career Highs

Most Tackles ..... 3 vs PU, GT, Troy, 2011
Most Solo Tackles ..... 3 vs PU, 2011
Most Tackles for Loss ..... 1.0 vs PU, 2011
Most QB Sacks 0
Fumble Recovery 0

96 KENDALL DANGERFIELD

2011 Game Highs

Most Tackles ..... 3 vs Memphis
Most Solo Tackles ..... 3 vs Memphis
Most Tackles for Loss ..... 1 vs GT
Most QB Sacks 0
Fumble Recovery 0
Forced Fumble 0

Career Highs

Most Tackles ..... 3 vs Memphis, 2009; Memphis, 2011
Most Solo Tackles 3 vs Memphis, 2009; Memphis, 2011
Most Tackles for Loss ..... 1 vs GT, 2011
Most QB Sacks 0
Fumble Recovery 0
Forced Fumble 0

97 JIAJUAN FENNELL

2011 Game Highs

Most Tackles ..... 3 vs PU, GT
Most Solo Tackles ..... 3 vs GT
Most Tackles for Loss ..... 2 vs PU
Most QB Sacks 0
Fumble Recovery ..... 1 vs GT
Forced Fumble ..... 2 vs GT
Pass Breakup ..... 1 vs PU

Career Highs

Most Tackles ..... 3 vs PU, GT, 2011
Most Solo Tackles ..... 3 vs GT, 2011
Most Tackles for Loss ..... 2 vs PU, 2011
Most QB Sacks 0
Fumble Recovery ..... 1 vs GT, 2011
Forced Fumble ..... 2 vs GT, 2011
Pass Breakup ..... 1 vs PU, 2011

Middle Tennessee 24 — Purdue 27

Game 1 ● Sept. 3, 2011 ● Ross-Ade Stadium ● West Lafayette, IN

WEST LAFAYETTE, IN - Middle Tennessee led for much of the day, but a last-minute touchdown and blocked field goal allowed Big Ten foe Purdue to escape with a 27-24 victory in front of 42,110 at Ross-Ade Stadium in West Lafayette, Ind. The Blue Raiders had one last chance to force the first overtime contest in the Rick Stockstill era but were denied on the game's final play.

Quarterback Logan Kilgore led the MT offense with 330 yards on 27-of-45 with two touchdowns and just one interception. He found nine different receivers, a pack paced by Tavarres Jefferson with a career-best seven catches for 61 yards. Malcolm Beyah, Sancho McDonald and Benny Cunningham collected four receptions apiece with Beyah topping the squad with 89 yards.

Cunningham was the leading ground gainer with 65 yards on 14 attempts. His total equaled exactly one-half of the Blue Raiders' team accumulation.

Eric Russell set the bar on the defense with 13 tackles, including 11 stops and one for loss which was a sack. He also grabbed the lone MT interception. Craig Allen was next with nine tackles, three more than T.L. Edwards' half dozen.

Score by Quarters	1	2	3	4	Score
Middle Tennessee	7	7	0	10	24
Purdue	3	7	0	17	27

1st	08:19	MT	Beyah 26 pass from Kilgore (Gendreau kick), 3-22, 1:27
	5:52	PU	Wiggs 50 FG, 8-30, 2:27
2nd	7:32	PU	Crank 2 pass from TerBush (Wiggs kick), 7-98, 4:17
	2:10	MT	McDonald 21 pass from Kilgore (Gendreau kick), 8-95, 2:40
4th	13:58	MT	Gendreau 42 FG, 6-12, 1:14
	11:44	PU	Shavers 30 run (Wiggs kick), 7-58, 2:07
	9:26	MT	Cunningham 2 run (Gendreau kick), 8-60, 2:18
	5:57	PU	Wiggs 47 FG, 9-39, 3:29
	:49	PU	Edison 35 pass from TerBush (Wiggs kick), 11-85, 3:04

	MT	Purdue
FIRST DOWNS	24	24
Rushing	7	13
Passing	16	10
Penalty	1	1
NET YARDS RUSHING	130	200
Rushing Attempts	33	46
Average Per Rush	3.9	4.3
Rushing Touchdowns	1	1
Yards Gained Rushing	137	217
Yards Lost Rushing	7	17
NET YARDS PASSING	330	220
Completions-Attempts-Int	27-47-1	19-35-1
Average Per Attempt	7.0	6.3
Average Per Completion	12.2	11.6
Passing Touchdowns	2	2
TOTAL OFFENSE YARDS	460	420
Total offense plays	80	81
Average Gain Per Play	5.8	5.2
Fumbles: Number-Lost	0-0	2-1
Penalties: Number-Yards	7-65	11-95
PUNTS-YARDS	7-284	7-327
Average Yards Per Punt	40.6	46.7
Net Yards Per Punt	36.6	40.7
Inside 20	3	5
50+ Yards	0	3
Touchbacks	0	0
Fair catch	2	1
KICKOFFS-YARDS	5-283	6-420
Average Yards Per Kickoff	56.6	70.0
Net Yards Per Kickoff	37.4	45.8
Touchbacks	0	3
Punt returns: Number-Yards-TD	3-42-0	3-28-0
Average Per Return	14.0	9.3
Kickoff returns: Number-Yds-TD	3-85-0	4-96-0
Average Per Return	28.3	24.0
Interceptions: Number-Yds-TD	1-34-0	1-1-0
Fumble Returns: Number-Yds-TD	0-0-0	0-0-0
Miscellaneous Yards	0	5
Possession Time	28:48	31:12
1st Quarter	8:11	6:49
2nd Quarter	6:33	8:27
3rd Quarter	7:51	7:09
4th Quarter	6:13	8:47
Third-Down Conversions	7 of 17	7 of 17
Fourth-Down Conversions	0 of 0	0 of 0
Red-Zone Scores-Chances	1-1	1-2
Touchdowns	1-1	1-2
Field goals	0-1	0-2

RUSHING: Middle Tennessee-Cunningham, B. 14-65; Kyles, D.D. 12-33; Kilgore, Logan 2-19; Pratcher, W. 4-18; Whatley, Reggie 1-minus 5. Purdue-Bolden, Ralph 17-120; Shavers, Akeem 7-42; TerBush, Caleb 9-21; Crank, Jared 6-14; Pegram, Reggie 2-4; Edison, A. 4-2; Robinson, Sean 1-minus 2.

PASSING: Middle Tennessee-Kilgore, Logan 27-45-1-330; Team 0-2-0-0. Purdue-TerBush, Caleb 19-33-1-219; Robinson, Sean 0-2-0-0.

RECEIVING: Middle Tennessee-Jefferson, T. 7-61; Beyah, Malcolm 4-89; McDonald, S. 4-61; Cunningham, B. 4-40; Amos, Anthony 3-30; Banks, Andrew 2-19; Griswould, Kyle 1-15; Gray, Jamal 1-9; Blissard, Shane 1-6. Purdue-Siller, Justin 5-55; Wright, Crosby 3-38; Bush, Gary 3-21; Ross, O.J. 2-26; Gravesande, W. 2-23; Edison, A. 1-35; Holmes, Gabe 1-11; Sinz, Justin 1-8; Crank, Jared 1-2.

INTERCEPTIONS: Middle Tennessee-Russell, Eric 1-34. Purdue-Beckford, D. 1-1.

FUMBLES: Middle Tennessee-None. Purdue-Allen, Ricardo 1-1; Edison, A. 1-0.

Attendance: 42110
Game Time: 3:39
Temperature: 90
Officials: Referee: Scott McElwee; Umpire: Jim Krogstad; Linesman: Bob Bassett; Line judge: Jeff Szink; Back judge: Dennis Morris; Field judge: Paul Sroka; Side judge: Darrel Leftwich

Middle Tennessee 21 — Georgia Tech 49

Game 2 ● Sept. 10, 2011 ● Floyd Stadium ● Murfreesboro, TN

MURFREESBORO, TN - Quick scores that came early and often lifted Georgia Tech to a 49-21 victory over Middle Tennessee in the Blue Raiders' home opener in front of a school-record 30,502 at Floyd Stadium.

Logan Kilgore led the Blue Raiders in passing with 114 yards on 16-of-28. Jeff Murphy added 54 yards on 5-of-6, while Andrew Banks was 1-of-1 for 27 yards through the air.

Sancho McDonald grabbed a game-high five receptions for 44 yards, including the squad's only scoring catch. He was one of nine different Middle Tennessee players with a catch.

Defensively, Omar McLendon had a career night, collecting a personal-best 10 tackles, including eight solo stops. He was the only player for either team to reach double-digit tackles.

Georgia Tech was led offensively by Synjyn Days and David Sims with 91 yards on the ground apiece. The pair guided the triple-option rushing attack to 382 yards on 65 carries and five touchdowns.

GT was also efficient through the air, as starter Tevin Washington hit on 5-of-8 passes for 202 yards and a pair of scores.

Score by Quarters	1	2	3	4	Score
Georgia Tech	21	7	14	7	49
Middle Tennessee	0	7	0	14	21

1st	14:46	GT	Zenon 73 pass from Washington, 1-73, :14
	4:10	GT	Washington 2 run (Moore kick), 17-98, 9:25
	2:12	GT	Hill 71 pass from Washington (Moore kick), 1-71, :11
2nd	10:45	GT	Washington 7 run (Moore kick), 7-90, 3:24
		MT	Kyles 15 run (Gendreau kick), 11-68, 3:41
3rd	7:36	GT	Smith 2 run (Moore kick), 11-85, 6:00
	1:27	GT	Days 5 run (Moore kick), 8-63, 4:13
4th	12:57	MT	Cunningham 1 run (Gendreau kick), 5-38, 1:32
	3:16	GT	Days 1 run (Moore kick), 16-73, 9:41
	:53	MT	McDonald 18 pass from Murphy (Gendreau kick), 9-68, 2:23

	GT	MT
FIRST DOWNS	29	21
Rushing	24	14
Passing	5	7
Penalty	0	0
NET YARDS RUSHING	382	147
Rushing Attempts	65	29
Average Per Rush	5.9	5.1
Rushing Touchdowns	5	2
Yards Gained Rushing	403	147
Yards Lost Rushing	21	0
NET YARDS PASSING	214	195
Completions-Attempts-Int	6-10-0	22-35-1
Average Per Attempt	21.4	5.6
Average Per Completion	35.7	8.9
Passing Touchdowns	2	1
TOTAL OFFENSE YARDS	596	342
Total offense plays	75	64
Average Gain Per Play	7.9	5.3
Fumbles: Number-Lost	2-1	2-2
Penalties: Number-Yards	3-23	2-13
PUNTS-YARDS	2-104	3-139
Average Yards Per Punt	52.0	46.3
Net Yards Per Punt	53.0	46.3
Inside 20	1	2
50+ Yards	1	1
Touchbacks	0	0
Fair catch	0	0
KICKOFFS-YARDS	8-492	3-139
Average Yards Per Kickoff	61.5	46.3
Net Yards Per Kickoff	44.5	40.7
Touchbacks	0	0
Punt returns: Number-Yards-TD	1-0-0	1--2-0
Average Per Return	0.0	-2.0
Kickoff returns: Number-Yds-TD	2-17-0	6-136-0
Average Per Return	8.5	22.7
Interceptions: Number-Yds-TD	1-0-0	0-0-0
Fumble Returns: Number-Yds-TD	0-0-0	0-0-0
Miscellaneous Yards	0	0
Possession Time	38:42	21:18
1st Quarter	9:50	5:10
2nd Quarter	8:00	7:00
3rd Quarter	10:13	4:47
4th Quarter	10:39	4:21
Third-Down Conversions	8 of 12	6 of 13
Fourth-Down Conversions	2 of 2	2 of 2
Red-Zone Scores-Chances	5-5	3-3
Touchdowns	5-5	3-3
Field goals	0-5	0-3

RUSHING: Georgia Tech-Sims, D. 12-91; Days, S. 15-91; Jones, R. 6-63; Zenon, T. 6-47; Smith, O. 3-29; Perkins, C. 5-22; Lyons, P. 6-18; Peeples, E. 2-15; Washington, T. 10-6. Middle Tennessee-Cunningham, B. 15-80; Kilgore, Logan 4-19; Pratcher, W. 5-18; Kyles, D.D. 2-17; Murphy, Jeff 2-10; Whatley, Reggie 1-3.

PASSING: Georgia Tech-Washington, T. 5-8-0-202; Days, S. 1-2-0-12. Middle Tennessee-Kilgore, Logan 16-28-1-114; Murphy, Jeff 5-6-0-54; Banks, Andrew 1-1-0-27.

RECEIVING: Georgia Tech-Hill, S. 3-126; Zenon, T. 2-85; Peeples, E. 1-3. Middle Tennessee-McDonald, S. 5-44; Whatley, Reggie 3-40; Jefferson, T. 3-7; Amos, Anthony 2-28; Gray, Jamal 2-18; Mason, Tyler 2-18; Blissard, Shane 2-9; Beyah, Malcolm 2-4; Cunningham, B. 1-27.

INTERCEPTIONS: Georgia Tech-Johnson, I. 1-0. Middle Tennessee-None.

FUMBLES: Georgia Tech-Perkins, C. 1-1; Washington, T. 1-0. Middle Tennessee-Gray, Jamal 1-1; Mason, Tyler 1-1.

Attendance: 30,502
Game Time: 2:43
Temperature: 83
Officials: Referee: Tony Backert; Umpire: Stan Weihe; Linesman: Buddy Burt; Line judge: Bryan Borill; Back judge: Lance Bobbitt; Field judge: DuVal West; Side judge: Bart Horne

Middle Tennessee 35
Troy 38

Game 3 ● Sept. 24, 2011 ● Veterans Memorial Stadium ● Troy, AL

TROY, AL - Logan Kilgore put up a passing performance for the ages for Middle Tennessee, but his final attempt to bring the Blue Raiders back fell short, and host Troy escaped with a 38-35 victory at Veterans Memorial Stadium in Troy, Ala., in front of 20,185 fans.

Kilgore finished his career day 28-of-48 for 415 yards, the third highest in school history for a game, and five touchdowns to five different receivers. His lone interception came on the final MT play of the contest.

Malcolm Beyah was on the receiving end of most of the passes, grabbing a career-best seven for 79 yards, while Anthony Amos led the corps with 84 yards, one of four catchers with at least 75 yards on the day.

Benny Cunningham also crossed the 100-yard plateau for the first time in his career, finishing with 117 yards on 19 carries. His effort helped Middle Tennessee control the ground advantage, 167-to-132, and overall yardage battle, 582-to-479.

Score by Quarters	1	2	3	4	Score
Middle Tennessee	7	14	7	7	35
Troy	0	14	17	7	38

1st	5:46	MT	Whatley 82 pass from Kilgore (Gendreau kick), 2-81, :42
2nd	14:04	Troy	Pickett 62 fumble return (Taylor kick)
	8:19	MT	McDonald 50 pass from Kilgore (Gendreau kick), 4-60, 1:54
	4:31	Troy	Robinson 8 pass from C. Robinson (Taylor kick), 10-68, 3:48
	:55	MT	Cunningham 37 pass from Kilgore (Gendreau kick), 10-80, 3:36
3rd	14:15	Troy	Thomas 46 pass from Robinson (Taylor kick), 2-59, :45
	10:19	MT	Beyah 30 pass from Kilgore (Gendreau kick), 11-82, 3:56
	7:17	Troy	Taylor 28 FG, 9-68, 3:02
	1:11	Troy	Worthy 75 pass from Robinson (Taylor kick), 1-75, :11
4th	10:25	Troy	Anderson 8 run (Taylor kick), 7-64, 2:17
	3:18	MT	Amos 34 pass from Kilgore (Gendreau kick), 9-95, 1:58

	MT	TU
FIRST DOWNS	26	23
Rushing	10	10
Passing	14	12
Penalty	2	1
NET YARDS RUSHING	167	132
Rushing Attempts	42	36
Average Per Rush	4.0	3.7
Rushing Touchdowns	0	1
Yards Gained Rushing	191	160
Yards Lost Rushing	24	28
NET YARDS PASSING	415	347
Completions-Attempts-Int	28-48-1	27-42-1
Average Per Attempt	8.6	8.3
Average Per Completion	14.8	12.9
Passing Touchdowns	5	3
TOTAL OFFENSE YARDS	582	479
Total offense plays	90	78
Average Gain Per Play	6.5	6.1
Fumbles: Number-Lost	1-1	2-1
Penalties: Number-Yards	6-50	7-51
PUNTS-YARDS	6-252	6-285
Average Yards Per Punt	42.0	47.5
Net Yards Per Punt	39.2	42.7
Inside 20	1	2
50+ Yards	0	0
Touchbacks	0	1
Fair catch	3	0
KICKOFFS-YARDS	6-355	7-471
Average Yards Per Kickoff	59.2	67.3
Net Yards Per Kickoff	42.7	49.0
Touchbacks	2	1
Punt returns: Number-Yards-TD	1-9-0	3-17-0
Average Per Return	9.0	5.7
Kickoff returns: Number-Yds-TD	6-108-0	4-59-0
Average Per Return	18.0	14.8
Interceptions: Number-Yds-TD	1-32-0	1-0-0
Fumble Returns: Number-Yds-TD	0-0-0	1-63-1
Miscellaneous Yards	0	0
Possession Time	31:20	28:40
1st Quarter	6:28	8:32
2nd Quarter	8:46	6:14
3rd Quarter	9:05	5:55
4th Quarter	7:01	7:59
Third-Down Conversions	9 of 20	7 of 18
Fourth-Down Conversions	1 of 3	0 of 0
Red-Zone Scores-Chances	0-1	3-3
Touchdowns	0-1	2-3
Field goals	0-1	1-3

RUSHING: Middle Tennessee-Cunningham, B. 19-117; Pratcher, W. 7-25; Kyles, D.D. 10-24; Whatley, Reggie 1-5; Kilgore, Logan 5-minus 4. TROY-Shawn Southward 13-94; D.J. Taylor 8-36; Chris Anderson 7-15; Justin Albert 1-8; TEAM 3-minus 8; Corey Robinson 4-minus 13.

PASSING: Middle Tennessee-Kilgore, Logan 28-48-1-415. TROY-Corey Robinson 24-38-1-348; Jamie Hampton 1-2-0-minus 4; D.J. Taylor 1-1-0-minus 3; Chandler Worthy 1-1-0-6.

RECEIVING: Middle Tennessee-Beyah, Malcolm 7-79; McDonald, S. 5-83; Jefferson, T. 4-29; Amos, Anthony 3-84; Griswould, Kyle 2-8; Gray, Jamal 2-minus 3; Whatley, Reggie 1-82; Cunningham, B. 1-37; Kyles, D.D. 1-7; Turner, Harold 1-6; Bamber, Jared 1-3. TROY-Jaquon Robinson 6-89; Eric Thomas 4-108; B.J. Chitty 3-10; Justin Albert 3-10; Chandler Worthy 2-83; Corey Johnson 2-12; Brett Moncrief 2-9; Chris Anderson 1-11; Hakeem Haynie 1-7; Felton Payton 1-6; Khary Franklin 1-6; D.J. Taylor 1-minus 4.

INTERCEPTIONS: Middle Tennessee-Edwards, T.L. 1-32. TROY-Brannon Bryan 1-0.

FUMBLES: Middle Tennessee-Kilgore, Logan 1-1. TROY-Justin Albert 1-0; Chris Anderson 1-1.

Attendance: 20,185
Game Time: 3:19
Temperature: 85
Officials: Referee: J. Magallanes; Umpire: Terrence Ramsey; Linesman: Mike Pavese; Line judge: Deon Lawrence; Back judge: Pat Ryan; Field judge: Bill Dolbow; Side judge: Timon Oujiri

Middle Tennessee 38
Memphis 31

Game 4 ● Oct. 1, 2011 ● Floyd Stadium ● Murfreesboro, TN

MURFREESBORO, TN - Quarterback Logan Kilgore hit a wide-open Anthony Amos, a redshirt junior, with 11 seconds left in regulation to secure a Middle Tennessee come-from-behind victory over Memphis, 38-31, on Homecoming in front of 20,098 at Floyd Stadium.

The Tigers had tied the game at 31 apiece with just under two minutes remaining before the Blue Raiders drove the length of the field, 94 yards on seven plays, for the winning score. The first three plays were D.D. Kyles runs before Kilgore's arm took control.

He hit Kyles on his first pass, a 17-yard gain, and then found Malcolm Beyah for a 23-yarder to put Middle Tennessee (1-3) into Tiger territory at the 33-yard line. After spiking the ball to stop the clock, the Blue Raider signal caller found Amos at the right hashmark and he darted across the goal line untouched for the 33-yard winning score.

Kilgore finished 26-of-40 for 274 yards and three touchdowns. Kyles finished as the game's leader on the ground, netting 105 yards on 15 carries, as MT reached the 200-yard rushing plateau. Beyah hauled in a team-best six receptions for 82 yards and a pair of scores, while Benny Cunningham, Reggie Whatley and Tavarres Jefferson each registered three catches.

Score by Quarters	1	2	3	4	Score
Memphis	10	7	0	14	31
Middle Tennessee	0	10	7	21	38

1st	10:44	UM	Foster 7 run (Henriques kick), 9-76, 4:16
	3:52	UM	Henriques 30 FG
2nd	13:38	UM	Reed 7 run (Henriques kick), 6-69, 2:12
	9:34	MT	Beyah 5 pass from Kilgore (Gendreau kick), 12-58, 4:04
	1:39	MT	Gendreau 21 FG
3rd	3:16	MT	Beyah 36 pass from Kilgore (Gendreau kick), 7-59, 3:17
4th	7:53	UM	Foster 2 run (Henriques kick), 11-71, 6:01
	7:19	MT	Kyles 59 run (Gendreau kick), 2-66, :34
	3:14	MT	Beyah fumble recovery in end zone (Gendreau kick), 8-67, 2:27
	1:41	UM	Malone 23 pass from Reed (Henriques kick), 5-79, 1:33
	:11	MT	Amos 33 pass from Kilgore (Gendreau kick), 7-94, 1:30

	UM	MT
FIRST DOWNS	23	23
Rushing	6	10
Passing	16	12
Penalty	1	1
NET YARDS RUSHING	165	200
Rushing Attempts	43	33
Average Per Rush	3.8	6.1
Rushing Touchdowns	3	2
Yards Gained Rushing	175	222
Yards Lost Rushing	10	22
NET YARDS PASSING	230	277
Completions-Attempts-Int	25-32-0	27-42-1
Average Per Attempt	7.2	6.6
Average Per Completion	9.2	10.3
Passing Touchdowns	1	3
TOTAL OFFENSE YARDS	395	477
Total offense plays	75	75
Average Gain Per Play	5.3	6.4
Fumbles: Number-Lost	3-2	5-0
Penalties: Number-Yards	3-33	4-35
PUNTS-YARDS	5-210	5-173
Average Yards Per Punt	42.0	34.6
Net Yards Per Punt	33.8	34.4
Inside 20	0	3
50+ Yards	1	0
Touchbacks	1	0
Fair catch	0	1
KICKOFFS-YARDS	6-368	7-408
Average Yards Per Kickoff	61.3	58.3
Net Yards Per Kickoff	41.5	47.9
Touchbacks	0	0
Punt returns: Number-Yards-TD	1-1-0	2-21-0
Average Per Return	1.0	10.5
Kickoff returns: Number-Yds-TD	6-73-0	6-119-0
Average Per Return	12.2	19.8
Interceptions: Number-Yds-TD	1-33-0	0-0-0
Fumble Returns: Number-Yds-TD	0-0-0	0-0-0
Miscellaneous Yards	0	0
Possession Time	33:31	26:29
1st Quarter	8:46	6:14
2nd Quarter	6:40	8:20
3rd Quarter	8:46	6:14
4th Quarter	9:19	5:41
Third-Down Conversions	9 of 17	8 of 16
Fourth-Down Conversions	0 of 1	1 of 2
Red-Zone Scores-Chances	4-4	2-2
Touchdowns	3-4	1-2
Field goals	1-4	1-2

RUSHING: Memphis-FOSTER, Billy 23-94; GIBSON, Artaves 14-52; REED, Taylor 6-19. Middle Tennessee-Kyles, D.D. 15-105; Pratcher, W. 9-80; Cunningham, B. 6-25; Whatley, Reggie 1-3; Team 1-minus 4; Kilgore, Logan 1-minus 9; Beyah, Malcolm 0-0.

PASSING: Memphis-REED, Taylor 25-32-0-230. Middle Tennessee-Kilgore, Logan 26-40-1-274; Murphy, Jeff 1-1-0-3Team 0-1-0-0.

RECEIVING: Memphis-REHRER, Tannar 10-72; WRIGHT, Kevin 6-48; MALONE, Keiwone 3-48; TRAVIS, Reggie 3-34; FOSTER, Billy 2-27; ENE-ITA, Andrew 1-1. Middle Tennessee-Beyah, Malcolm 6-82; Cunningham, B. 3-34; Whatley, Reggie 3-19; Jefferson, T. 3-11; Kyles, D.D. 2-29; Mason, Tyler 2-20; Banks, Andrew 2-13; Amos, Anthony 1-33; Turner, Harold 1-16; Bamber, Jared 1-15; Griswould, Kyle 1-2; Gray, Jamal 1-2; McDonald, S. 1-1.

INTERCEPTIONS: Memphis-DAVIS, Akeem 1-33. Middle Tennessee-None.

FUMBLES: Memphis-WRIGHT, Kevin 1-1; EDWARDS, L. 1-0; GIBSON, Artaves 1-1. Middle Tennessee-Russell, Eric 1-0; Kyles, D.D. 1-0; McDonald, S. 1-0; Whatley, Reggie 1-0; Pratcher, W. 1-0.

Attendance: 20,098
Game Time: 3:09
Temperature: 59
Officials: Referee: Steve LaMantia; Umpire: Johnnie Forte; Linesman: Harold Mitchell; Line judge: Sarah Thomas; Back judge: Ivan Daniels; Field judge: Jerry Banks; Side judge: Chris Cockrel

2011 Middle Tennessee Football
Middle Tennessee Overall Team Statistics (as of Oct 02, 2011)
All games

Team Statistics	MT	OPP
SCORING	118	145
Points Per Game	29.5	36.2
FIRST DOWNS	94	99
Rushing	41	53
Passing	49	43
Penalty	4	3
RUSHING YARDAGE	641	879
Yards gained rushing	694	955
Yards lost rushing	53	76
Rushing Attempts	136	190
Average Per Rush	4.7	4.6
Average Per Game	160.2	219.8
TDs Rushing	5	10
PASSING YARDAGE	1220	1011
Comp-Att-Int	105-173-4	77-119-2
Average Per Pass	7.1	8.5
Average Per Catch	11.6	13.1
Average Per Game	305.0	252.8
TDs Passing	11	8
TOTAL OFFENSE	1861	1890
Total Plays	309	309
Average Per Play	6.0	6.1
Average Per Game	465.2	472.5
KICK RETURNS: #-Yards	21-448	16-245
PUNT RETURNS: #-Yards	7-70	8-46
INT RETURNS: #-Yards	2-66	4-34
KICK RETURN AVERAGE	21.3	15.3
PUNT RETURN AVERAGE	10.0	5.8
INT RETURN AVERAGE	33.0	8.5
FUMBLES-LOST	8-3	9-5
PENALTIES-Yards	19-163	24-202
Average Per Game	40.8	50.5
PUNTS-Yards	21-848	20-926
Average Per Punt	40.4	46.3
Net punt average	38.2	40.8
TIME OF POSSESSION/Game	26:59	33:01
3RD-DOWN Conversions	30/66	31/64
3rd-Down Pct	45%	48%
4TH-DOWN Conversions	4/7	2/3
4th-Down Pct	57%	67%
SACKS BY-Yards	7-36	3-20
MISC YARDS	0	5
TOUCHDOWNS SCORED	16	19
FIELD GOALS-ATTEMPTS	2-6	4-4
ON-SIDE KICKS	0-1	0-0
RED-ZONE SCORES	(6-7) 86%	(13-14) 93%
RED-ZONE TOUCHDOWNS	(5-7) 71%	(11-14) 79%
PAT-ATTEMPTS	(16-16) 100%	(19-19) 100%
ATTENDANCE	50600	62295
Games/Avg Per Game	2/25300	2/31148
Neutral Site Games		0/0

Score by Quarters	1st	2nd	3rd	4th	OT	Total
Middle Tennessee	14	38	14	52	0	118
Opponents	34	35	31	45	0	145

2011 Middle Tennessee Football
Middle Tennessee Overall Individual Statistics (as of Oct 02, 2011)
All games

Rushing	gp	att	gain	loss	net	avg	td	lg	avg/g
Cunningham, B.	4	54	298	11	287	5.3	2	20	71.8
Kyles, D.D.	4	39	191	12	179	4.6	2	59	44.8
Pratcher, W.	4	25	143	2	141	5.6	0	17	35.2
Kilgore, Logan	4	12	44	19	25	2.1	0	13	6.2
Murphy, Jeff	2	2	10	0	10	5.0	0	5	5.0
Whatley, Reggie	4	3	8	5	3	1.0	0	5	0.8
Beyah, Malcolm	4	0	0	0	0	0.0	1	0	0.0
Team	2	1	0	4	-4	-4.0	0	0	-2.0
Total	4	136	694	53	641	4.7	5	59	160.2
Opponents	4	190	955	76	879	4.6	10	30	219.8

Passing	gp	effic	comp-att-int	pct	yds	td	lg	avg/g
Kilgore, Logan	4	134.83	98-162-4	60.5	1136	10	82	284.0
Murphy, Jeff	2	201.26	6-7-0	85.7	57	1	18	28.5
Team	2	0.00	0-3-0	0.0	0	0	0	0.0
Banks, Andrew	4	326.80	1-1-0	100.0	27	0	27	6.8
Total	4	136.29	105-173-4	60.7	1220	11	82	305.0
Opponents	4	154.89	77-119-2	64.7	1011	8	75	252.8

Receiving	gp	no.	yds	avg	td	lg	avg/g
Beyah, Malcolm	4	19	254	13.4	4	36	63.5
Jefferson, T.	4	17	108	6.4	0	17	27.0
McDonald, S.	4	15	189	12.6	3	50	47.2
Amos, Anthony	4	9	175	19.4	2	34	43.8
Cunningham, B.	4	9	138	15.3	1	37	34.5
Whatley, Reggie	4	8	144	18.0	1	82	36.0
Gray, Jamal	4	6	26	4.3	0	9	6.5
Mason, Tyler	4	4	38	9.5	0	17	9.5
Banks, Andrew	4	4	32	8.0	0	13	8.0
Griswould, Kyle	4	4	25	6.2	0	15	6.2
Kyles, D.D.	4	3	36	12.0	0	17	9.0
Blissard, Shane	4	3	15	5.0	0	6	3.8
Turner, Harold	4	2	22	11.0	0	16	5.5
Bamber, Jared	4	2	18	9.0	0	15	4.5
Total	4	105	1220	11.6	11	82	305.0
Opponents	4	77	1011	13.1	8	75	252.8

Punt Returns	no.	yds	avg	td	lg
Russell, Eric	6	42	7.0	0	17
Mason, Tyler	1	28	28.0	0	28
Total	7	70	10.0	0	28
Opponents	8	46	5.8	0	17

Interceptions	no.	yds	avg	td	lg
Russell, Eric	1	34	34.0	0	34
Edwards, T.L.	1	32	32.0	0	32
Total	2	66	33.0	0	34
Opponents	4	34	8.5	0	33

Kick Returns	no.	yds	avg	td	lg
Russell, Eric	18	389	21.6	0	40
Mason, Tyler	1	18	18.0	0	18
Whatley, Reggie	1	18	18.0	0	20
Gilstrap, K.	1	23	23.0	0	23
Total	21	448	21.3	0	40
Opponents	16	245	15.3	0	41

Fumble Returns	no.	yds	avg	td	lg
Total	0	0	0.0	0	0
Opponents	1	63	63.0	1	63

2011 Middle Tennessee Football
Middle Tennessee Overall Individual Statistics (as of Oct 02, 2011)
All games

Scoring	td	fg	PAT kick	PAT rush	PAT rcv	PAT pass	dxp	saf	pts
Beyah, Malcolm	5	-	-	-	-	-	-	-	30
Gendreau, Alan	-	2-6	16-16	-	-	-	-	-	22
Cunningham, B.	3	-	-	-	-	-	-	-	18
McDonald, S.	3	-	-	-	-	-	-	-	18
Kyles, D.D.	2	-	-	-	-	-	-	-	12
Amos, Anthony	2	-	-	-	-	-	-	-	12
Whatley, Reggie	1	-	-	-	-	-	-	-	6
Total	16	2-6	16-16	-	-	-	-	-	118
Opponents	19	4-4	19-19	-	-	-	-	-	145

Total Offense	g	plays	rush	pass	total	avg/g
Kilgore, Logan	4	174	25	1136	1161	290.2
Cunningham, B.	4	54	287	0	287	71.8
Kyles, D.D.	4	39	179	0	179	44.8
Pratcher, W.	4	25	141	0	141	35.2
Murphy, Jeff	2	9	10	57	67	33.5
Banks, Andrew	4	1	0	27	27	6.8
Whatley, Reggie	4	3	3	0	3	0.8
Team	2	4	-4	0	-4	-2.0
Total	4	309	641	1220	1861	465.2
Opponents	4	309	879	1011	1890	472.5

Field Goals	fg	pct.	01-19	20-29	30-39	40-49	50-99	lg	blk
Gendreau, Alan	2-6	33.3	0-0	1-1	0-1	1-4	0-0	42	2

FG Sequence	Middle Tennessee	Opponents
Purdue	39,(42),47	(50),(47)
Georgia Tech	46	-
TROY	42	(28)
Memphis	(21)	(36)

Numbers in (parentheses) indicate field goal was made.

Punting	no.	yds	avg	lg	tb	fc	i20	50+	blk
Toulson, N.	16	657	41.1	54	0	6	7	1	0
Davis, Josh	5	191	38.2	47	0	0	2	0	0
Total	21	848	40.4	54	0	6	9	1	0
Opponents	20	926	46.3	62	2	1	8	5	1

Kickoffs	no.	yds	avg	tb	ob	retn	net	ydln
Gendreau, Alan	21	1185	56.4	2	0			
Total	21	1185	56.4	2	0	15.3	42.9	27
Opponents	27	1751	64.9	4	2	21.3	45.3	24

2011 Middle Tennessee Football
Middle Tennessee Overall Individual Statistics (as of Oct 02, 2011)
All games

All Purpose	g	rush	rcv	pr	kr	ir	total	avg/g
Russell, Eric	4	0	0	42	389	34	465	116.2
Cunningham, B.	4	287	138	0	0	0	425	106.2
Beyah, Malcolm	4	0	254	0	0	0	254	63.5
Kyles, D.D.	4	179	36	0	0	0	215	53.8
McDonald, S.	4	0	189	0	0	0	189	47.2
Amos, Anthony	4	0	175	0	0	0	175	43.8
Whatley, Reggie	4	3	144	0	18	0	165	41.2
Pratcher, W.	4	141	0	0	0	0	141	35.2
Jefferson, T.	4	0	108	0	0	0	108	27.0
Mason, Tyler	4	0	38	28	18	0	84	21.0
Banks, Andrew	4	0	32	0	0	0	32	8.0
Edwards, T.L.	4	0	0	0	0	32	32	8.0
Gray, Jamal	4	0	26	0	0	0	26	6.5
Griswould, Kyle	4	0	25	0	0	0	25	6.2
Kilgore, Logan	4	25	0	0	0	0	25	6.2
Gilstrap, K.	4	0	0	0	23	0	23	5.8
Turner, Harold	4	0	22	0	0	0	22	5.5
Bamber, Jared	4	0	18	0	0	0	18	4.5
Blissard, Shane	4	0	15	0	0	0	15	3.8
Murphy, Jeff	2	10	0	0	0	0	10	5.0
Team	2	-4	0	0	0	0	-4	-2.0
Total	4	641	1220	70	448	66	2445	611.2
Opponents	4	879	1011	46	245	34	2215	553.8

2011 Middle Tennessee Football
Middle Tennessee Overall Defensive Statistics (as of Oct 02, 2011)
All games

			Tackles				Sacks	Pass defense			Fumbles		blkd	
##	Defensive Leaders	gp	ua	a	tot	tfl/yds	no-yds	int-yds	brup	qbh	rcv-yds	ff	kick	saf
1	Russell, Eric	4	26	7	33	2.0-9	1.0-1	1-34	1	.	1-0	1	.	.
35	Allen, Craig	4	25	7	32	2.5-7	1.0-5	.	.	1	.	.	.	.
24	Crumpton, D.	4	12	6	18	.	.	.	2	.	.	.	.	.
5	Ikner, Arness	4	14	3	17	1.0-7	.	.	2	.	.	.	.	.
85	McLendon, Omar	4	14	3	17	2.5-11	1.5-7	.	3	.	.	.	.	.
6	Edwards, T.L.	4	11	2	13	1.0-3	.	1-32	1	.	.	.	.	.
28	Henry, C.	4	8	4	12	.	.	.	.	.	.	.	.	.
32	Jones, Justin	2	8	4	12	2.0-2	.	.	.	.	.	.	.	.
59	Davis, Darin	4	10	1	11	1.0-1	.	.	.	.	.	.	.	.
22	Jones, David	4	6	5	11	1.0-3	.	.	.	2	1-0	.	.	.
30	Roberts, S.	4	10	.	10	.	.	.	.	.	.	.	.	.
90	Staten, Jimmy	4	6	4	10	2.0-4	.	.	.	.	.	.	.	.
97	Fennell, J.	4	7	2	9	4.0-8	.	.	1	1	1-0	2	.	.
33	Blunt, Roderic	4	4	5	9	.	.	.	.	.	.	.	.	.
18	Gilstrap, K.	4	6	2	8	0.5-0	0.5-0	.	.	.	.	.	.	.
55	Bastien, S.	4	5	3	8	1.0-3	.	.	.	.	.	1	.	.
96	Dangerfield, K.	4	7	1	8	1.0-1	.	.	.	.	.	.	.	.
40	Gasque, L.	4	4	3	7	2.0-12	2.0-12	.	.	.	.	.	.	.
44	Carmichael, C.	3	4	3	7	0.5-0	.	.	.	.	.	.	.	.
51	Carter, SaCoby	4	4	3	7	.	.	.	.	.	.	.	.	.
43	Loreus, Gorby	4	4	1	5	.	.	.	.	.	.	.	.	.
31	Guerra, Denzell	4	3	2	5	.	.	.	.	.	.	.	.	.
26	Dixon, Marquise	4	3	1	4	1.0-5	.	.	.	.	1-0	1	.	.
46	Ugboaja, Max	4	2	1	3	.	.	.	.	.	.	.	.	.
56	Washington, N.	4	2	.	2	.	.	.	.	.	1-0	.	.	.
89	Nolan, Dearco	3	2	.	2	.	.	.	.	.	.	.	.	.
7	Burke, Khari	4	2	.	2	.	.	.	.	.	.	.	.	.
98	Moore, Morris	2	2	.	2	1.0-11	1.0-11	.	.	.	.	.	.	.
TM	Team	2	2	.	2	.	.	.	.	.	.	.	.	.
23	Kyles, D.D.	4	1	.	1	.	.	.	.	.	.	.	.	.
8	Seamster, Sammy	4	1	.	1	.	.	.	.	.	.	.	.	.
21	Hogg, Robert	2	.	1	1	.	.	.	.	.	.	.	.	.
42	Prudhomm, Juno	3	1	.	1	.	.	.	.	.	.	.	.	.
86	Amos, Anthony	4	1	.	1	.	.	.	.	.	.	.	.	.
2	Cunningham, B.	4	1	.	1	.	.	.	.	.	.	1	.	.
17	Farmer, R.	4	1	.	1	.	.	.	.	.	.	.	1	.
29	Pratcher, W.	4	1	.	1	.	.	.	.	.	.	.	.	.
	Total	4	220	74	294	26-87	7-36	2-66	10	4	5-0	6	1	.
	Opponents	4	184	99	283	16-56	3-20	4-34	17	9	3-63	6	2	.

2011 Middle Tennessee Football
Middle Tennessee Game Results (as of Oct 02, 2011)
All games

Date	Opponent		Score	Overall	Conference	Time	Attend
Sep 03, 2011	at Purdue	L	24-27	0-1	0-0	3:38	42110
Sep 10, 2011	GEORGIA TECH	L	21-49	0-2	0-0	2:40	30502
* Sep 24, 2011	at TROY	L	35-38	0-3	0-1	3:19	20185
Oct 1, 2011	MEMPHIS	W	38-31	1-3	0-1	3:09	20098

2011 Middle Tennessee Football
Middle Tennessee Team Game-by-Game (as of Oct 02, 2011)
All games

TEAM STATISTICS

		Rushing				Receiving				Passing				Kick Returns				Punt Returns				tot
Date	Opponent	no.	yds	td	lg	no.	yds	td	lg	cmp-att-int	yds	td	lg	no.	yds	td	lg	no.	yds	td	lg	off
Sep 03	at Purdue	33	130	1	13	27	330	2	29	27-47-1	330	2	29	3	85	0	40	3	42	0	28	460
Sep 10	GEORGIA TECH	28	144	2	18	23	198	1	27	23-36-1	198	1	27	6	136	0	38	1	-2	0	0	342
Sep 24	at TROY	42	167	0	20	28	415	5	82	28-48-1	415	5	82	6	108	0	20	1	9	0	9	582
Oct 1	MEMPHIS	33	200	2	59	27	277	3	36	27-42-1	277	3	36	6	119	0	35	2	21	0	17	477
Middle Tennessee		136	641	5	59	105	1220	11	82	105-173-4	1220	11	82	21	448	0	40	7	70	0	28	1861
		190	879	10	30	77	1011	8	75	77-119-2	1011	8	75	16	245	0	41	8	46	0	17	1890

Games played: 4
Avg per rush: 4.7
Avg per catch: 11.6
Pass efficiency: 136.29
Kick ret avg: 21.3
Punt ret avg: 10.0
All purpose avg/game: 611.2
Total offense avg/gm: 465.2

		Tackles				Sacks	Fumble		Pass Defense			Blkd	PAT Attempts				
Date	Opponent	ua	a	total	tfl-yds	no-yds	ff	fr-yds	int-yds	qbh	brup	kick	kick	rush	rcv	saf	pts
Sep 03	at Purdue	62	8	70	9.0-19	4.0-8	2	1-0	1-34	0	5	0	3-3	0	0	0	24
Sep 10	GEORGIA TECH	55	24	79	5.0-20	1.0-11	2	1-0	0-0	1	3	0	3-3	0	0	0	21
Sep 24	at TROY	37	38	75	8.0-37	2.0-17	1	1-0	1-32	0	1	1	5-5	0	0	0	35
Oct 1	MEMPHIS	66	4	70	4.0-11	0.0-0	1	2-0	0-0	3	1	0	5-5	0	0	0	38
Middle Tennessee		220	74	294	26.0-87	7.0-36	6	5-0	2-66	4	10	1	16-16	0	0	0	118
		184	99	283	16.0-56	3.0-20	6	3-63	4-34	9	17	2	19-19	0	0	0	145

		Punting									Field Goals			Kickoffs				
Date	Opponent	no.	yds	avg	long	blkd	tb	fc	50+	i20	md-att	long	blkd	no.	yds	avg	tb	ob
Sep 03	at Purdue	7	284	40.6	47	0	0	2	0	3	1-3	42	2	5	283	56.6	0	0
Sep 10	GEORGIA TECH	3	139	46.3	54	0	0	0	1	2	0-1	0	0	3	139	46.3	0	0
Sep 24	at TROY	6	252	42.0	46	0	0	3	0	1	0-1	0	0	6	355	59.2	2	0
Oct 1	MEMPHIS	5	173	34.6	39	0	0	1	0	3	1-1	21	0	7	408	58.3	0	0
Middle Tennessee		21	848	40.4	54	0	0	6	1	9	2-6	42	2	21	1185	56.4	2	0
		20	926	46.3	62	1	2	1	5	8	4-4	50	0	27	1751	64.9	4	2

2011 Middle Tennessee Football
Middle Tennessee Opponent Game-by-Game (as of Oct 02, 2011)
All games

OPPONENT STATISTICS

		Rushing				Receiving				Passing				Kick Returns				Punt Returns				tot
Date	Opponent	no.	yds	td	lg	no.	yds	td	lg	cmp-att-int	yds	td	lg	no.	yds	td	lg	no.	yds	td	lg	off
Sep 03	at Purdue	46	200	1	30	19	220	2	35	19-35-1	220	2	35	4	96	0	41	3	28	0	17	420
Sep 10	GEORGIA TECH	65	382	5	28	6	214	2	73	6-10-0	214	2	73	2	17	0	9	1	0	0	0	596
Sep 24	at TROY	36	132	1	23	27	347	3	75	27-42-1	347	3	75	4	59	0	25	3	17	0	13	479
Oct 1	MEMPHIS	43	165	3	28	25	230	1	24	25-32-0	230	1	24	6	73	0	19	1	1	0	1	395
Opponents		190	879	10	30	77	1011	8	75	77-119-2	1011	8	75	16	245	0	41	8	46	0	17	1890
		136	641	5	59	105	1220	11	82	105-173-4	1220	11	82	21	448	0	40	7	70	0	28	1861

Games played: 4
Avg per rush: 4.6
Avg per catch: 13.1
Pass efficiency: 154.89
Kick ret avg: 15.3
Punt ret avg: 5.8
All purpose avg/game: 553.8
Total offense avg/gm: 472.5

		Tackles				Sacks	Fumble		Pass Defense			Blkd	PAT Attempts				
Date	Opponent	ua	a	total	tfl-yds	no-yds	ff	fr-yds	int-yds	qbh	brup	kick	kick	rush	rcv	saf	pts
Sep 03	at Purdue	43	31	74	3.0-7	0.0-0	0	0-0	1-1	0	5	2	3-3	0	0	0	27
Sep 10	GEORGIA TECH	46	16	62	1.0-2	0.0-0	2	2-0	1-0	1	4	0	7-7	0	0	0	49
Sep 24	at TROY	40	46	86	7.0-28	2.0-11	1	1-63	1-0	5	5	0	5-5	0	0	0	38
Oct 1	MEMPHIS	55	6	61	5.0-19	1.0-9	3	0-0	1-33	3	3	0	4-4	0	0	0	31
Opponents		184	99	283	16.0-56	3.0-20	6	3-63	4-34	9	17	2	19-19	0	0	0	145
		220	74	294	26.0-87	7.0-36	6	5-0	2-66	4	10	1	16-16	0	0	0	118

		Punting									Field Goals			Kickoffs				
Date	Opponent	no.	yds	avg	long	blkd	tb	fc	50+	i20	md-att	long	blkd	no.	yds	avg	tb	ob
Sep 03	at Purdue	7	327	46.7	58	0	0	1	3	5	2-2	50	0	6	420	70.0	3	0
Sep 10	GEORGIA TECH	2	104	52.0	55	0	0	0	1	1	0-0	0	0	8	492	61.5	0	2
Sep 24	at TROY	6	285	47.5	46	1	1	0	0	2	1-1	28	0	7	471	67.3	1	0
Oct 1	MEMPHIS	5	210	42.0	62	0	1	0	1	0	1-1	36	0	6	368	61.3	0	0
Opponents		20	926	46.3	62	1	2	1	5	8	4-4	50	0	27	1751	64.9	4	2
		21	848	40.4	54	0	0	6	1	9	2-6	42	2	21	1185	56.4	2	0

2011 Middle Tennessee Football
Middle Tennessee Individual Season/Career Statistics (as of Oct 02, 2011)
All games

Rushing	SEASON gp	att	gain	loss	net	avg	td	lg	avg/g	CAREER gp	att	gain	loss	net	avg	td	lg	avg/g
Cunningham, B.	4	54	298	11	287	5.3	2	20	71.8	28	178	861	46	815	4.6	8	42	29.1
Kyles, D.D.	4	39	191	12	179	4.6	2	59	44.8	31	256	1529	79	1450	5.7	9	74	46.8
Pratcher, W.	4	25	143	2	141	5.6	0	17	35.2	14	45	208	11	197	4.4	1	17	14.1
Kilgore, Logan	4	12	44	19	25	2.1	0	13	6.2	7	19	67	30	37	1.9	0	13	5.3
Murphy, Jeff	2	2	10	0	10	5.0	0	5	5.0	5	24	96	33	63	2.6	2	12	12.6
Whatley, Reggie	4	3	8	5	3	1.0	0	5	0.8	4	3	8	5	3	1.0	0	5	0.8
Beyah, Malcolm	4	0	0	0	0	0.0	1	0	0.0	39	14	72	21	51	3.6	1	18	1.3
Team	2	1	0	4	-4	-4.0	0	0	-2.0									
Total	4	136	694	53	641	4.7	5	59	160.2									
Opponents	4	190	955	76	879	4.6	10	30	219.8									

Passing	gp	effic	comp-att-int	pct	yds	td	lg	avg/g	gp	effic	comp-att-int	pct	yds	td	lg	avg/g
Kilgore, Logan	4	134.83	98-162-4	60.5	1136	10	82	284.0	7	129.62	148-242-9	61.2	1676	13	82	239.4
Murphy, Jeff	2	201.26	6-7-0	85.7	57	1	18	28.5	5	127.11	37-60-1	61.7	452	1	53	90.4
Team	2	0.00	0-3-0	0.0	0	0	0	0.0								
Banks, Andrew	4	326.80	1-1-0	100.0	27	0	27	6.8	30	150.67	2-3-0	66.7	30	0	27	1.0
Total	4	136.29	105-173-4	60.7	1220	11	82	305.0								
Opponents	4	154.89	77-119-2	64.7	1011	8	75	252.8								

Receiving	gp	no.	yds	avg	td	lg	avg/g	gp	no.	yds	avg	td	lg	avg/g
Beyah, Malcolm	4	19	254	13.4	4	36	63.5	39	89	1257	14.1	12	62	32.2
Jefferson, T.	4	17	108	6.4	0	17	27.0	23	47	459	9.8	3	44	20.0
McDonald, S.	4	15	189	12.6	3	50	47.2	42	86	1073	12.5	9	53	25.5
Amos, Anthony	4	9	175	19.4	2	34	43.8	4	9	175	19.4	2	34	43.8
Cunningham, B.	4	9	138	15.3	1	37	34.5	28	30	307	10.2	2	50	11.0
Whatley, Reggie	4	8	144	18.0	1	82	36.0	4	8	144	18.0	1	82	36.0
Gray, Jamal	4	6	26	4.3	0	9	6.5	4	6	26	4.3	0	9	6.5
Mason, Tyler	4	4	38	9.5	0	17	9.5	17	21	301	14.3	2	53	17.7
Banks, Andrew	4	4	32	8.0	0	13	8.0	30	10	81	8.1	0	16	2.7
Griswould, Kyle	4	4	25	6.2	0	15	6.2	4	4	25	6.2	0	15	6.2
Kyles, D.D.	4	3	36	12.0	0	17	9.0	31	23	249	10.8	1	80	8.0
Blissard, Shane	4	3	15	5.0	0	6	3.8	30	37	450	12.2	3	43	15.0
Turner, Harold	4	2	22	11.0	0	16	5.5	25	31	373	12.0	3	52	14.9
Bamber, Jared	4	2	18	9.0	0	15	4.5	15	4	41	10.2	0	17	2.7
Total	4	105	1220	11.6	11	82	305.0							
Opponents	4	77	1011	13.1	8	75	252.8							

Total Offense	g	plays	rush	pass	total	avg/g	g	plays	rush	pass	total	avg/g
Kilgore, Logan	4	174	25	1136	1161	290.2	7	261	37	1676	1713	244.7
Cunningham, B.	4	54	287	0	287	71.8	28	178	815	0	815	29.1
Kyles, D.D.	4	39	179	0	179	44.8	31	256	1450	0	1450	46.8
Pratcher, W.	4	25	141	0	141	35.2	14	45	197	0	197	14.1
Murphy, Jeff	2	9	10	57	67	33.5	5	84	63	452	515	103.0
Banks, Andrew	4	1	0	27	27	6.8	30	7	9	30	39	1.3
Whatley, Reggie	4	3	3	0	3	0.8	4	3	3	0	3	0.8
Team	2	4	-4	0	-4	-2.0						
Total	4	309	641	1220	1861	465.2						
Opponents	4	309	879	1011	1890	472.5						

Scoring	td	fg	PAT kick	PAT rush	PAT rcv	PAT pass	dxp	saf	pts	td	fg	PAT kick	PAT rush	PAT rcv	PAT pass	dxp	saf	pts
Beyah, Malcolm	5	-	-	-	-	-	-	-	30	13	-	-	-	-	-	-	-	78
Gendreau, Alan	-	2-6	16-16	-	-	-	-	-	22	-	40-54	142-144	-	-	-	-	-	262
Cunningham, B.	3	-	-	-	-	-	-	-	18	10	-	-	-	-	-	-	-	60
McDonald, S.	3	-	-	-	-	-	-	-	18	9	-	-	-	-	-	-	-	54
Kyles, D.D.	2	-	-	-	-	-	-	-	12	10	-	-	-	-	-	-	-	60
Amos, Anthony	2	-	-	-	-	-	-	-	12	2	-	-	-	-	-	-	-	12
Whatley, Reggie	1	-	-	-	-	-	-	-	6	1	-	-	-	-	-	-	-	6
Total	16	2-6	16-16	-	-	-	-	-	118									
Opponents	19	4-4	19-19	-	-	-	-	-	145									

2011 Middle Tennessee Football
Middle Tennessee Individual Season/Career Statistics (as of Oct 02, 2011)
All games

	SEASON					CAREER				
Punt Returns	no.	yds	avg	td	lg	no.	yds	avg	td	lg
Russell, Eric	6	42	7.0	0	17	30	205	6.8	0	26
Mason, Tyler	1	28	28.0	0	28	3	39	13.0	0	28
Total	7	70	10.0	0	28					
Opponents	8	46	5.8	0	17					

Kick Returns	no.	yds	avg	td	lg	no.	yds	avg	td	lg
Russell, Eric	18	389	21.6	0	40	50	1231	24.6	1	97
Whatley, Reggie	1	18	18.0	0	20	1	18	18.0	0	20
Mason, Tyler	1	18	18.0	0	18	1	18	18.0	0	18
Gilstrap, K.	1	23	23.0	0	23	2	39	19.5	0	23
Total	21	448	21.3	0	40					
Opponents	16	245	15.3	0	41					

Interceptions	no.	yds	avg	td	lg	no.	yds	avg	td	lg
Russell, Eric	1	34	34.0	0	34	1	34	34.0	0	34
Edwards, T.L.	1	32	32.0	0	32	2	32	16.0	0	32
Total	2	66	33.0	0	34					
Opponents	4	34	8.5	0	33					

Fumble Returns	no.	yds	avg	td	lg	no.	yds	avg	td	lg
Total	0	0	0.0	0	0					
Opponents	1	63	63.0	1	63					

All Purpose	g	rush	rcv	pr	kr	ir	total	avg/g	g	rush	rcv	pr	kr	ir	total	avg/g
Russell, Eric	4	0	0	42	389	34	465	116.2	17	0	0	205	1231	34	1470	86.5
Cunningham, B.	4	287	138	0	0	0	425	106.2	28	815	307	0	364	0	1486	53.1
Beyah, Malcolm	4	0	254	0	0	0	254	63.5	39	51	1257	0	327	0	1635	41.9
Kyles, D.D.	4	179	36	0	0	0	215	53.8	31	1450	249	0	0	0	1699	54.8
McDonald, S.	4	0	189	0	0	0	189	47.2	42	8	1073	0	0	0	1081	25.7
Amos, Anthony	4	0	175	0	0	0	175	43.8	4	0	175	0	0	0	175	43.8
Whatley, Reggie	4	3	144	0	18	0	165	41.2	4	3	144	0	18	0	165	41.2
Pratcher, W.	4	141	0	0	0	0	141	35.2	14	197	0	0	0	0	197	14.1
Jefferson, T.	4	0	108	0	0	0	108	27.0	23	19	459	0	0	0	478	20.8
Mason, Tyler	4	0	38	28	18	0	84	21.0	17	0	301	39	18	0	358	21.1
Banks, Andrew	4	0	32	0	0	0	32	8.0	30	9	81	0	0	0	90	3.0
Edwards, T.L.	4	0	0	0	0	32	32	8.0	17	0	0	0	0	32	32	1.9
Gray, Jamal	4	0	26	0	0	0	26	6.5	4	0	26	0	0	0	26	6.5
Griswould, Kyle	4	0	25	0	0	0	25	6.2	4	0	25	0	0	0	25	6.2
Kilgore, Logan	4	25	0	0	0	0	25	6.2	7	37	0	0	0	0	37	5.3
Gilstrap, K.	4	0	0	0	23	0	23	5.8	15	49	11	0	39	0	99	6.6
Turner, Harold	4	0	22	0	0	0	22	5.5	25	3	373	0	0	0	376	15.0
Bamber, Jared	4	0	18	0	0	0	18	4.5	15	0	41	0	0	0	41	2.7
Blissard, Shane	4	0	15	0	0	0	15	3.8	30	0	450	0	0	0	450	15.0
Murphy, Jeff	2	10	0	0	0	0	10	5.0	5	63	0	0	0	0	63	12.6
Team	2	-4	0	0	0	0	-4	-2.0								
Total	4	641	1220	70	448	66	2445	611.2								
Opponents	4	879	1011	46	245	34	2215	553.8								

Field Goals	att	good	long	blkd	att	good	long	blkd
Gendreau, Alan	6	2	42	2	54	40	55	4
Total	6	2	42	2				
Opponents	4	4	50	0				

Punting	no.	yds	avg	lg	blk	no.	yds	avg	lg	blk
Toulson, N.	16	657	41.1	54	0	33	1336	40.5	54	1
Davis, Josh	5	191	38.2	47	0	63	2666	42.3	78	1
Total	21	848	40.4	54	0					
Opponents	20	926	46.3	62	1					

2011 Middle Tennessee Football
Middle Tennessee Individual Season/Career Statistics (as of Oct 02, 2011)
All games

	SEASON					CAREER				
Kickoffs	no.	yds	avg	tb	ob	no.	yds	avg	tb	ob
Gendreau, Alan	21	1185	56.4	2	0	94	5380	57.2	7	0
Total	21	1185	56.4	2	0					
Opponents	27	1751	64.9	4	2					

##	Defensive Leaders	gp	ua	a	total	tfl	sack	int	pbu	fr	ff	blk	gp	ua	a	total	tfl	sack	int	pbu	fr	ff	blk
1	Russell, Eric	4	26	7	33	2.0	1.0	1	1	1	1	.	17	34	13	47	2.0	1.0	1	1	2	1	.
35	Allen, Craig	4	25	7	32	2.5	1.0	.	.	.	.	.	17	52	12	64	4.5	3.0	.	1	.	.	.
24	Crumpton, D.	4	12	6	18	0.0	.	.	2	.	.	.	42	63	41	104	6.5	1.5	1	13	4	1	.
85	McLendon, Omar	4	14	3	17	2.5	1.5	.	3	.	.	.	28	23	17	40	4.0	2.0	.	3	.	.	.
5	Ikner, Arness	4	14	3	17	1.0	.	.	2	.	.	.	17	53	20	73	2.5	.	1	6	.	.	.
6	Edwards, T.L.	4	11	2	13	1.0	.	1	1	.	.	.	17	18	4	22	1.0	.	2	2	.	.	.
32	Jones, Justin	2	8	4	12	2.0	.	.	.	.	.	.	27	56	50	106	11.0	2.0	.	3	1	1	.
28	Henry, C.	4	8	4	12	0.0	.	.	.	.	.	.	4	8	4	12	0.0	.	.	.	.	.	.
22	Jones, David	4	6	5	11	1.0	.	.	.	1	.	.	17	8	6	14	1.0	.	.	.	1	.	.
59	Davis, Darin	4	10	1	11	1.0	.	.	.	.	.	.	39	70	64	134	13.0	3.5	3	2	2	.	.
30	Roberts, S.	4	10	.	10	0.0	.	.	.	.	.	.	5	10	.	10	0.0	.	.	.	.	.	.
90	Staten, Jimmy	4	6	4	10	2.0	.	.	.	.	.	.	17	9	6	15	2.0	.	.	.	.	.	.
33	Blunt, Roderic	4	4	5	9	0.0	.	.	.	.	.	.	9	6	5	11	0.0	.	.	.	.	.	.
97	Fennell, J.	4	7	2	9	4.0	.	.	1	1	2	.	4	7	2	9	4.0	.	.	1	1	2	.
96	Dangerfield, K.	4	7	1	8	1.0	.	.	.	.	.	.	17	13	4	17	1.0	.	.	.	.	.	.
18	Gilstrap, K.	4	6	2	8	0.5	0.5	.	.	.	.	.	15	23	9	32	1.5	0.5	.	.	2	1	.
55	Bastien, S.	4	5	3	8	1.0	.	.	.	.	1	.	4	5	3	8	1.0	.	.	.	.	1	.
51	Carter, SaCoby	4	4	3	7	0.0	.	.	.	.	.	.	37	16	11	27	4.5	1.0	.	.	.	.	1
40	Gasque, L.	4	4	3	7	2.0	2.0	.	.	.	.	.	4	4	3	7	2.0	2.0	.	.	.	.	.
44	Carmichael, C.	3	4	3	7	0.5	.	.	.	.	.	.	14	22	20	42	6.0	0.5	.	.	1	.	.
31	Guerra, Denzell	4	3	2	5	0.0	.	.	.	.	.	.	30	21	13	34	1.0	.	.	.	.	1	.
43	Loreus, Gorby	4	4	1	5	0.0	.	.	.	.	.	.	39	41	28	69	4.0	1.0	.	1	.	.	.
26	Dixon, Marquise	4	3	1	4	1.0	.	.	.	1	1	.	14	8	4	12	3.0	2.0	.	.	2	1	.
46	Ugboaja, Max	4	2	1	3	0.0	.	.	.	.	.	.	4	2	1	3	0.0	.	.	.	.	.	.
7	Burke, Khari	4	2	.	2	0.0	.	.	.	.	.	.	4	2	.	2	0.0	.	.	.	.	.	.
89	Nolan, Dearco	3	2	.	2	0.0	.	.	.	.	.	.	14	6	2	8	2.0	1.0	.	.	.	.	.
56	Washington, N.	4	2	.	2	0.0	.	.	.	1	.	.	38	17	8	25	1.0	.	.	.	3	.	.
TM	Team	2	2	.	2	0.0	.	.	.	.	.	.											
98	Moore, Morris	2	2	.	2	1.0	1.0	.	.	.	.	.	2	2	.	2	1.0	1.0	.	.	.	.	.
21	Hogg, Robert	2	.	1	1	0.0	.	.	.	.	.	.	2	.	1	1	0.0	.	.	.	.	.	.
17	Farmer, R.	4	1	.	1	0.0	.	.	.	.	.	1	4	1	.	1	0.0	.	.	.	.	.	1
8	Seamster, Sammy	4	1	.	1	0.0	.	.	.	.	.	.	11	6	1	7	1.0	.	.	.	.	1	.
23	Kyles, D.D.	4	1	.	1	0.0	.	.	.	.	.	.	31	1	1	2	0.0	.	.	.	.	.	.
42	Prudhomm, Juno	3	1	.	1	0.0	.	.	.	.	.	.	27	11	7	18	1.0	.	.	.	.	.	.
29	Pratcher, W.	4	1	.	1	0.0	.	.	.	.	.	.	14	3	1	4	0.0	.	.	.	.	.	.
2	Cunningham, B.	4	1	.	1	0.0	.	.	.	.	1	.	28	9	6	15	0.0	.	.	.	.	1	.
86	Amos, Anthony	4	1	.	1	0.0	.	.	.	.	.	.	4	1	.	1	0.0	.	.	.	.	.	.
	Total	4	220	74	294	26	7	2	10	5	6	1											
	Opponents	4	184	99	283	16	3	4	17	3	6	2											