2011 MIDDLE TENNESSEE BLUE RAIDER FOOTBALL

▸ 2011 GoDaddy.com Bowl ▸ 2009 New Orleans Bowl Champions ▸ 2006 Motor City Bowl

2001, 2006 Sun Belt Champions

GAME 9

Middle Tennessee vs Louisiana-Monroe

Date ..... Saturday, November 12, 2011
Time ..... 2:30 PM
Television ..... None
Location ..... Monroe, LA
Stadium ..... Malone Stadium (30,427)
Playing Surface ..... Synthetic Turf

2-6; 1-3 Blue Raiders VS **2-7; 1-4 Warhawks**

Series: MT leads 9-2

SERIES HISTORY

Saturday's football game between Middle Tennessee and Louisiana-Monroe will be the 12th meeting on the gridiron between the two schools. The series, which began in 1999, is led by MT 9-2. ULM opened the series with a 10-0 win in 1999 then MT answered with four straight victories, including a shutout in 2000. The Warhawks got back in the win column in 2005 with a 34-31 win over MT in Murfreesboro before the Blue Raiders bounced back with a 35-21 decision in Monroe in 2006. MT won in dramatic fashion in 2007 as Bradley Robinson returned a kickoff 89 yards with :45 left to provide the winning margin. It was Robinson's first career kickoff return. The Blue Raiders have now won five straight over the Warhawks with all five coming under Rick Stockstill.

MT-ULM NOTES

■ The team to score first has won all but one game in the series. The only time this has not happened was in the 2009 game.

■ Middle Tennessee has outscored the Warhawks in the third quarter by a combined score of 73-31.

■ Series Turnover Story: ULM 21, MT 17

■ MT held ULM to negative 4 yards rushing in the 2010 game to mark just the second time in school history a Blue Raider team has held an opponent to minus yards rushing.

■ Middle Tennessee has 33 sacks in the series compared to 15 by ULM. MT has 20 sacks over the last five meetings.

■ Middle Tennessee has averaged 240.0 yards through the air against ULM in the series while the Warhawks have passed for an average of 218.3 yards.

■ Middle Tennessee's first Sun Belt Conference game was against ULM in 2001. MT won the game, 38-20. It was also the first-ever SBC game in league history.

SETTING THE SCENE

Athletic Communications
Contact: Mark Owens, Associate AD/Communications
O: 615.898.5057 C: 615.631.9520
E-mail: owens@goblueraiders.com

Coaches
Rick Stockstill (Florida State, '82)
MT/Overall Record ..... 35-36 (6th)/35-36 (6th)

Todd Berry (Tulsa, '83)
ULM/Overall Record ..... 7-14 (2nd)/36-74 (10th)

Television
None

Radio
The Blue Raider Network, including Nashville flagship WNSR 560 AM and Murfreesboro flagships WGNS 1450 AM and WMOT 89.5 FM. Chip Walters is in his third season as play-by-play voice. Former Blue Raider quarterback Kelly Holcomb provides color analysis. Bob Saunders is the producer.

Twitter Updates
@mtathletics

Internet
ulmwarhawks.com

Live Stats: ulmwarhawks.com
Web Audio: GoBlueRaiders.com

2011 BLUE RAIDER SCHEDULE/RESULTS

Date	Opponent	Site	TV	Time	Series/Result	Note
Sept. 3	**PURDUE** Boilermakers	West Lafayette, IN Ross-Ade Stadium	BTN	11:00 AM	L, 27-24	Raiders lose lead with :49 to play; Game tying FG blocked
Sept. 10	**GEORGIA TECH** Yellow Jackets	Murfreesboro, TN Floyd Stadium	ESPN3	6:00 PM	L, 49-21	Jackets rush for 382 yards; Raiders commit three turnovers
Sept. 24	**TROY** Trojans	Troy, AL Veterans Mem. Stadium	SBN	3:30 PM	L, 38-35	Blue Raiders lose despite 582 total yards. Kilgore throws for 415 and 5 TD
Oct. 1	**MEMPHIS** Tigers	Murfreesboro, TN Floyd Stadium	ESPN3	6:00 PM	W, 38-31	Blue Raiders come from 17 points down for victory; score with :11 left
Oct. 6	**WKU** Hilltoppers	Murfreesboro, TN Floyd Stadium	ESPNU	6:30 PM	L, 36-33 (2OT)	3 turnovers, missed FG, blocked PAT, kickoff return for TD doom Raiders
Oct. 22	**FLORIDA ATLANTIC** Owls	Boca Raton, FL FAU Stadium	SBN	7:00 PM	W, 38-14	Blue Raiders force 6 turnovers, rack up 479 total yards for first SBC win
Oct. 29	**LOUISIANA** Ragin' Cajuns	Murfreesboro, TN Floyd Stadium	SBN	6:30 PM	L, 45-20	Three first half turnovers lead to 21-0 halftime deficit
Nov. 5	**TENNESSEE** Vols	Knoxville, TN Neyland Stadium	FS South	6:00 PM	L, 24-0	Blue Raiders commit three turnovers; Shutout for first time since 2007
Nov. 12	**LOUISIANA-MONROE** Warhawks	Monroe, LA Malone Stadium	None	2:30 PM	MT leads 9-2	Blue Raiders have won four in a row against ULM in Monroe
Nov. 19	**ARKANSAS STATE** Red Wolves	Murfreesboro, TN Floyd Stadium	ESPN3	2:00 PM	MT leads 9-3	Blue Raiders are a perfect 6-0 against Red Wolves in Floyd Stadium
Nov. 26	**FLORIDA INTERNATIONAL** Panthers	Murfreesboro, TN Floyd Stadium	TBA	TBA	MT leads 4-2	MT has won 4 of last 5 against Panthers and all 3 at Floyd
Dec. 3	**NORTH TEXAS** Mean Green	Denton, TX Apogee Stadium	TBA	TBA	UNT leads 6-4	MT has won three in a row over UNT in Denton

Game Week Media Availability

Sunday (11/6)	Monday (11/7)	Tuesday (11/8)	Wednesday (11/9)	Thursday (11/10)	Friday (11/11)	Saturday (11/5)
Practice : Off Day No availability	**Practice :** 4:15 PM Weekly Teleconference (11:02 AM) Interviews following practice	**Practice :** 4:15 PM Press Conference (11:30 AM) Interviews following practice	**Practice :** 4:15 PM Interviews following practice	**Practice :** 4:15 PM No availability	**Travel Day** No availability	**Gameday** 2:30 PM CT vs ULM **Postgame** Requested players available following the game

▸ **MIDDLE TENNESSEE PRACTICE POLICIES:** On a Saturday game week, Middle Tennessee practices are open to the media on Monday, Tuesday, and Wednesday. Interviews with coaches and players will take place after practice just outside the practice facility. However, players will not be available for any interviews after Wednesday's practice. They will not be available again until postgame. Please adjust the calendar for mid-week games.

▸ RICK STOCKSTILL INTERVIEW OPPORTUNITIES

SBC Teleconference: The SBC football coaches will be featured on a weekly teleconference, beginning Monday, August 29 and continuing until Monday, November 28. Each coach will be available for six minutes with Coach Stockstill scheduled to start at 11:02 a.m. Members of the media can secure the number by contacting the SBC office at (504) 299-9066.

Tuesday Press Luncheon: On Tuesdays at 11:30 a.m., in the Kennon Sports Hall of Fame building, two players and Coach Stockstill meet with the media individually for a press conference. Luncheons are weekly beginning Tuesday, August 30 and will be held every Tuesday before a game. Media can park in the area located between Murphy Center and the weight room on campus. The Athletic Communications Office will transcribe quotes that will be put on GoBlueRaiders.com and also emailed to the Blue Raiders' primary and football lists. A video feed of Stockstill, along with the players, is available on GoBlueRaiders.tv

Post Practice: Coach Stockstill is available following each practice but please let Mark Owens know if you intend to be at practice and would like an interview in advance.

By Phone: If you need to speak with Coach Stockstill by phone, please contact Mark Owens at owens@goblueraiders.com well in advance of the time you need him.

▸ STUDENT-ATHLETE INTERVIEW OPPORTUNITIES

Press Luncheon: Two Middle Tennessee players selected by the football staff will be made available at the podium following head coach Rick Stockstill's comments. If you request a player who is not scheduled for the luncheon, he can be made available following practice. A lunch will be served following the interview session.

Post Practice In Person: Middle Tennessee players and assistant coaches are available for in-person interviews Monday, Tuesday, and Wednesday of a normal game week.

By Phone Or In Person Via Appointment: Players are available by phone or in person for feature articles or visiting team media Monday and Tuesday of a normal game week. Interviews will be conducted after practice. All phone requests MUST be made a day in advance. Please contact Mark Owens for these requests.

SBC WEEKLY TELECONFERENCE

Schedule of Events (All times Central):
10:30 a.m. -- Announcements
10:32 a.m. -- Howard Schnellenberger, FAU
10:38 a.m. -- Larry Blakeney, Troy
10:44 a.m. -- Hugh Freeze, ASU
10:50 a.m. -- Mark Hudspeth, ULL
10:56 a.m. – Todd Berry, ULM
11:02 a.m. -- Rick Stockstill, MT
11:08 a.m. -- Dan McCarney, NT
11:14 a.m. -- Mario Cristobal, FIU
11:20 a.m. – Willie Taggert, WKU
11:26 a.m. -- Commissioner Wright Waters

For quick access, go to https://sportssystems.spiderphone.com/13599868 (This link will help connect both your browser and telephone to the call)

OR email John McElwain (mcelwain@sunbeltsports.org) at the conference office to obtain the call-in number.

August 29 until November 28

COLLEGEPRESSBOX.COM

CollegePressBox.com is the official media website for Sun Belt Conference football. Access and download weekly game notes, opponent notes, quotes, depth charts, complete final game books, media guides, head shots, and more for the conference and each of its 9-member schools.

The site also has a complete list of conference beat writers, radio broadcasters, and much more.

Login information will be distributed to accredited media or you can apply for a password by sending an e-mail to password@collegepressbox.com.

SBC HIGHLIGHTS & INTERVIEWS

Highlights, Interviews each week

The Sun Belt Conference will no longer provide weekly highlights and interviews on satellite. Instead, it will be provided on an FTP site at **https://sunbeltsports.egnyte.com.** Middle Tennessee's highlights and interviews will be available each Tuesday by 3 PM CST. Please contact the league office for the password and username.

2011 SUN BELT STANDINGS/SCHEDULE

Team	SBC	Overall
Arkansas State	5-0	7-2
Louisiana	6-1	8-2
Western Kentucky	5-1	5-4
Florida International	2-3	5-4
North Texas	2-3	3-6
Middle Tennessee	**1-3**	**2-6**
Troy	1-3	2-6
ULM	1-4	2-7
Florida Atlantic	0-5	0-8

November 12
* Louisiana-Lafayette at Arkansas State
Western Kentucky at LSU
* North Texas at Troy
* Florida Atlantic at FIU
* Middle Tennessee at Louisiana-Monroe

November 19
* Florida Atlantic at Troy
* Arkansas State at Middle Tennessee
* FIU at Louisiana-Monroe
* Western Kentucky at North Texas

November 26
* FIU at Middle Tennessee
* Troy at Western Kentucky
UAB at Florida Atlantic
Louisiana-Lafayette at Arizona

December 3
* Louisiana-Monroe at Florida Atlantic
* Troy at Arkansas State
* Middle Tennessee at North Texas

All times Central (CT) and subject to change
* denotes Sun Belt Conference game

NOTING THE BLUE RAIDERS

■ Middle Tennessee has a 9-3 record in November since 2008. Overall, MT is 12-7 under Rick Stockstill in November.

■ MT ranks 3rd nationally in fewest sacks allowed at .50 per game.

■ Three of Middle Tennessee's six losses this season have been by a total of nine points. All three were by exactly three points.

■ The Blue Raiders' 37 penalties are the fewest in the SBC and ranks 18th nationally at 4.6 per game.

■ Under Rick Stockstill, the Blue Raiders have been involved in 10 games that were decided in the final minute of regulation or overtime (3 this year).

■ Head Coach Rick Stockstill is tied for third on the all-time wins list with 35 victories.

■ MT has won the opening coin toss just three times this season and only six times in the last 21 games.

■ MT has scored on its opening possession of the game twice in the last four games.

■ The Blue Raiders are 5-1 under Rick Stockstill in one point games.

■ Over the past 35 games, MT has blocked 18 kicks (11 FGs, 5 punts, 2 PATs).

■ MT is 2-4 in night games this season and 0-2 in day games. The two day games have both been decided by three points each.

■ In 71 games under Rick Stockstill, the Blue Raiders are +12 in turnover margin, including -4 this season.

Following is a breakdown of the Blue Raiders' national ranking in turnover margin:

■ 2006 ..... 31st (+6)
■ 2007 ..... 12th (+11)
■ 2008 ..... 43rd (+3)
■ 2009 ..... 8th (+12)
■ 2010 ..... 120th (-19)
■ 2011 ..... T94th (-4)

■ The Blue Raiders get the majority of their players from Georgia and Florida but they have also developed a nice link to California. MT currently has 10 players on its roster from California and five have earned at least one start this season.

■ Middle Tennessee has played just one true freshman this season (DE Shubert Bastien).

■ The Blue Raiders have put together 10 scoring drives of 90 or more yards under Rick Stockstill. Here is a list:

1. 99 at ULM (2007)
2. 98 at UNT (2009)
3. 96 vs Memphis (2009)
   96 vs APSU (2010)
5. 95 at Purdue (2011)
   95 at Troy (2011)
7. 94 vs Memphis (2011)
8. 91 at ULM (2007)
   91 at UofL (2008)
   91 vs ASU (2009)

■ Middle Tennessee owns 44 Sun Belt Conference wins all-time which is the most in the history of the league. MT's overall record is 44-31.

■ Middle Tennessee 44-31
■ Troy 41-14
■ Louisiana-Lafayette 39-38
■ Arkansas State 39-36
■ North Texas 36-39
■ Louisiana-Monroe 34-41
■ Florida Atlantic 24-25
■ Florida International 18-31
■ *New Mexico State 15-11
■ WKU 7-15
■ *Idaho 7-19
■ *Utah State 5-9

*Former member

■ The Blue Raiders are 25-13 in SBC play at home and 19-18 on the road. Under Rick Stockstill, MT is 26-15 in SBC play (Home: 13-7; Road: 13-8).

■ Head Coach Rick Stockstill seems to have a little magic going in tight games. In his six years at the helm, the Blue Raiders are an impressive 5-1 in games decided by one point.

2006	MT 7, FIU 6	**2009**	MT 32, Maryland 31
2006	Troy 21, MT 20	**2010**	MT 27, WKU 26
2008	MT 14, FAU 13	**2010**	MT 28, FIU 27

■ During its history, Middle Tennessee owns an impressive 138-50-1 (.733) record when a back gains 100 or more yards rushing. Under Rick Stockstill, a Blue Raider has reached the 100-yard mark 16 times and the team has an 13-3 mark in those games.

■ Under Rick Stockstill, the Blue Raiders have scored in all three phases of the game on two occasions. They accomplished the feat in Stockstill's first season against FAU on November 4, 2006, and then did it a second time at WKU in 2010. Both times MT came away with a victory.

■ Since the Sun Belt Conference added football in 2001, Middle Tennessee owns five wins against the Big Six Conferences to lead the league. Overall, the SBC owns 14 wins against teams from the Big Six. Following is a list of the SBC wins:

Sun Belt vs Big Six

2001: **MT** 37, Vanderbilt 28
2002: **MT** 21, Vanderbilt 20
2003: North Texas 52, Baylor 14
2004: Troy 24, Missouri14
2005: **MT** 17, Vanderbilt 15
2007: FAU 42, Minnesota 39
2007: Louisiana-Monroe 21, Alabama 14
2007: Troy 41, Oklahoma State 23
2008: Arkansas State 18, Texas A&M 14
2008: **MT** 24, Maryland 14
2009: ULL 17, Kansas State 15
2009: **MT** 32, Maryland 31
2011: FIU 24, Louisville 10
2011: North Texas 24, Indiana 21

WHO'S UP? WHO'S DOWN?

Sideline
Rick Stockstill, Head Coach
Brent Brock, Inside Receivers
Steve Ellis, Defensive Coordinator/Cornerbacks
John Palermo, Defensive Line
Joe Cauthen, Linebackers
Jimmy Ray Stephens, Offensive Line
Justin Watts, Wide Receivers

Press Box
David Bibee, Safeties
Buster Faulkner, Quarterbacks

QUICK FACTS

General

Location ..... Murfreesboro, TN 37132
Founded 1911
Enrollment 26,442
Nickname ..... Blue Raiders
Colors ..... Royal Blue and White
Conference ..... Sun Belt
President ..... Dr. Sidney A. McPhee (11th year)
Alma Mater ..... Prairie View, 1976
Director of Athletics ..... Chris Massaro (7th year)
Alma Mater ..... Northern Colorado, 1983
Stadium ..... Floyd/Horace Jones Field
Surface ..... Synthetic
Capacity 30,788
Basic Offense ..... Multiple
Basic Defense 4-3

History

First Year of Football 1911
Number of Seasons 97th
All-Time Record 528-389-28
All-Time W-L at Floyd Stadium 266-109-13
FBS Bowl Appearances 3 (1-2)
First Year in Sun Belt 2001
SBC Championships 2 (2001, 2006)

2010 Recap

2010 Record 6-7
2010 Bowl .... GoDaddy.com Bowl (L, 35-21 vs Miami, Ohio)
2010 SBC Record 5-3
2010 SBC Finish 3rd

Coaching Staff

Head Coach ..... Rick Stockstill
Alma Mater ..... Florida State, 1982
Record at Middle Tennessee ..... 35-36 (6th season)
Record Overall ..... Same
Safeties ..... David Bibee
Inside Receivers ..... Brent Brock
Defensive Coordinator/Cornerbacks ..... Steve Ellis
Linebackers/Special Teams Coordinator ..... Joe Cauthen
Defensive Line ..... John Palermo
Quarterbacks/Passing Game Coordinator .... Buster Faulkner
Offensive Line ..... Jimmy Ray Stephens
Wide Receivers/Recruiting Coordinator ..... Justin Watts
Graduate Assistant ..... Chuck Cantor
Graduate Assistant ..... Wes Hofacker
Video GA ..... Bartley Webb
Video GA ..... Chris Sapp
Student Assistant ..... Dwight Smith
Strength and Conditioning ..... Russell Patterson
Sports Medicine ..... Robbie Stewart
Director of Operations ..... Chris Matusek
Coordinator of Player Personnel ..... Andy Vaughn
Equipment Manager ..... Troy Johnson
Video Coordinator ..... Erik Bartlett
Team Chaplain ..... John Risse
Team Security ..... John Albertson, Matt Perry
Secretary ..... Jan Worley

Athletic Communications

Football Contact (Associate AD) ..... Mark Owens
E-Mail ..... owens@goblueraiders.com
Office 615.898.5057
Cell 615.631.9520
Secondary Football Contact ..... Travis Woods
E-Mail ..... woods@goblueraiders.com
Office 615.898.5270
Cell 615.663.2115
Assistant ..... Leslie Wilhite
Director of Internet Services/Photography ... Bradley Lambert
Website ..... GoBlueRaiders.com
Facebook ..... Facebook.com/blueraiderathletics
Twitter ..... Twitter.com/mtathletics
Ticket Office 1-888-YES-MTSU

APR SUCCESS

Middle Tennessee's success in the Academic Progress Rate (APR) has been unparalleled under Head Coach Rick Stockstill. When he arrived in 2006 the Blue Raiders had an APR score of just 892 and today it stands at **990**. Recently, MT was one of just **14** FBS football programs recognized by the NCAA during the association's 2011 Public Recognition Awards for APR score and Stockstill was ranked **10th** nationally among FBS coaches in APR performance. On top of that, the program tied for **4th** nationally among FBS teams with an APR score of **988** for the 2009-10 year.

■ Under Rick Stockstill, the Blue Raiders are 25-3 when scoring 30 points or more. The three losses came at Louisville in 2007 when the Blue Raiders fell, 58-52, at Troy in 2011, 38-35, and at home against WKU in 2011, 36-33 (2OT).

OVERTIME GAMES

■ Middle Tennessee has competed in five overtime games as an FBS member (since 1999) and carry a mark of 2-3. Here is a list of the overtime games involving the Blue Raiders:

Overtime

2011: WKU 36, MT 33 (10/6) (2 OT)
2003: UL-Lafayette 57, MT 51 (11/15) (4 OT)
2003: MT 28, Idaho 21 (10/18) (OT)
2003: Missouri 41, MT 40 (9/20) (OT)
2000: MT 41, UL-Lafayette 38 (11/18) (2 OT)

THE BLUE RAIDER OFFENSE

■ Middle Tennessee's four 90-yards or more scoring drives this season are tied for the second most nationally.

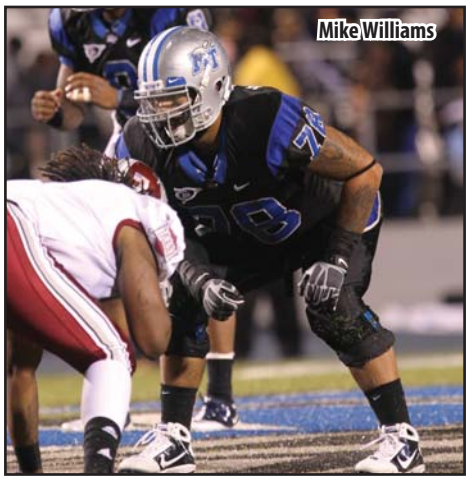
Mike Williams

■ Middle Tennessee has scored 30 or more points 28 times under Rick Stockstill, including four times this season. The most 30-point games in a season under Stockstill is nine (2009).

■ The Blue Raiders rank second in the league in total offense (433.4) and rushing (162.6) while standing third in scoring offense (26.1). MT leads the league in fewest sacks allowed at .50 per game.

■ Over the last six games combined, the offense is averaging 27.3 points and 444.2 yards a game.

■ Middle Tennessee has recorded 450 or more yards of total offense five times this season, including four of the last six games. After eight games, the Blue Raiders have 3,467 yards and are on pace to become just the fourth team in school history to reach the 5,000-yard mark.

■ The Blue Raiders' per game average of 433.4 yards

Middle Tennessee's Blocked Kicks In FBS Era

Totals: 45 in 149 games (20 FGs, 14 punts, 10 PATs)

Totals under Stockstill: 24 in 71 games (13 FGs, 8 punts, 3 PATs)

2000 (1 punt, 0 PAT, 0 FG)
Louisiana Tech – Punt (Michael Woods) hW

2001 (1 punt, 1 PAT, 1 FG)
ULM – PAT (Kareem Bland) aW
ASU – Punt (Chris Johnson) hW
Connecticut – FG (Kareem Bland) hW

2002 (2 punt, 2 PAT, 1 FG)
Tennessee – FG (Jerry Vanderpool) aL
ULM – Punt (Joey Montalbano) hW
North Texas – Punt (Thomas Johnson) hL
North Texas – PAT (Kareem Bland) hL
North Texas – PAT (Kareem Bland) hL

2003 (0 punt, 3 PAT, 0 FG)
Clemson – PAT (Pierre Ingram) aL
Missouri – PAT (Pierre Ingram) aL
Troy – PAT (Thomas Johnson) hW

2004 (0 punt, 1 PAT, 3 FG)
Akron – FG (Jerry Vanderpool) aW
FAU – FG (Sean Mosley) hL
Louisiana – FG (Pierre Ingram) aL
Troy – PAT (Roy Polite) aL

2005 (2 punt, 0 PAT, 2 FG)
North Texas – FG (Jeff Littlejohn) hL
Vanderbilt – FG (Jeremiah Weaver) aW
ASU – Punt (Sean Mosley) hW
Troy – Punt (Sean Mosley) aW

2006 (0 punt, 0 PAT, 1 FG)
Troy – FG (Justin Rainey) hL

2007 (2 punt, 0 PAT, 0 FG)
FAU – Punt (Jeremy Kellem) aL
North Texas – Punt (Michael Cannon) aW

2008 (1 punt, 1 PAT, 1 FG)
UK – FG (Alex Suber) aL
ULM – Punt (Jeremy Kellem) hW
ULM – PAT (Emmanuel Perez) hW

2009 (3 punt, 0 PAT, 5 FG)
Maryland – FG (Chris McCoy) aW
North Texas – FG (Rod Issac) aW
FAU – Punt (SaCoby Carter) aW
FAU – FG (Marcus Udell) aW
FAU – Punt (Jeremy Kellem) aW
FIU – Punt (Jeremy Kellem) hW
FIU – FG (Dwight Smith) hW
ASU – FG (Brandon Perry) hW

2010 (0 punt, 2 PAT, 4 FG)
Louisiana – FG (Derrek Upshaw) aW
Troy – FG (Jamari Lattimore) hL
ASU – PAT (Dwight Smith) aL
WKU – PAT (Jamari Lattimore) aW
WKU – FG (Jarrett Crittenton) aW
Miami, OH – FG (Derek Upshaw) nL

2011 (2 punt, 0 PAT, 2 FG)
Troy – Punt (Reginald Farmer) aL
WKU – FG (Darin Davis) hL
WKU – FG (Shubert Bastien) hL
FAU – Punt (Terrence Coleman) aW

MT IN THE SUN BELT

All-Time Record vs SBC

Arkansas State	7-3
Florida Atlantic	6-1
Florida International	4-2
Idaho	3-1
Louisiana	5-6
ULM	8-1
New Mexico State	2-2
North Texas	4-6
Troy	*2-7
Utah State	1-1
WKU	2-1
Total	**44-31**

**includes designated SBC game in 2003*

Last 6 Seasons Combined (Since 2006-FBS only)

Rk	*School*	*SBC*	*Overall*
1.	Troy	33-7	43-28
2.	Middle Tennessee	26-15	35-36
3.	Louisiana	24-20	32-38
4.	Florida Atlantic	22-20	29-40
5.	Arkansas State	23-19	32-37
6.	ULM	20-22	27-42
7.	FIU	15-27	21-49
8.	North Texas	9-33	14-55
9.	WKU	7-15	7-31

MT RECORD BY DECADE

Decade	Overall	Conference	Bowls
2010-	8-13	6-6	1
2000-09	58-60	38-25	2
1990-99	68-46	47-20	*4
1980-89	74-40	46-24	*3
1970-79	40-65-4	26-39-2	0
1960-69	59-42-1	43-25	2
1950-59	75-24-6	31-8-2	2

**I-AA Playoff Appearances*

SBC BOWL PARTNERS

Date	Bowl Game	
Dec. 17	R&L Carriers New Orleans New Orleans, LA	ESPN/8PM
Jan. 8	GoDaddy.com Mobile, AL	ESPN/8PM

2011 PRESEASON ALL-CONFERENCE

Preseason All-Sun Belt Team
Blue Raiders who made the team as voted on by the Sun Belt Head Coaches and Media Representatives

Special Teams
Alan Gendreau (MT, Sr., PK)

2011 SBC PLAYERS OF THE WEEK

Offense
None

Defense
Eric Russell (9/5), Eric Russell (10/24)

Special Teams
None

is currently the fourth most in school history. The record of 481.4 was set by the 2001 team while the 1990 squad averaged 468.6 yards for the second-best average.

■ Over the past 34 games, MT is averaging 176.8 yards a game on the ground and has topped the 200-yard mark 13 times. Here is a list of the 200-yard games during that span:

- ■ vs WKU (10/6/11) 206
- ■ vs Memphis (10/1/11) 200
- ■ vs Miami, OH (1/6/11) 208
- ■ vs FAU (11/27/10) 287
- ■ vs ASU (11/2/10) 236
- ■ vs ULM (10/23/10) 244
- ■ vs UL (9/25/10) 217
- ■ vs Austin Peay (9/11/10) 353
- ■ vs Southern Miss (12/20/09) 243
- ■ vs UL (11/14/09) 287
- ■ vs FIU (11/7/09) 385
- ■ vs FAU (10/31/09) 239
- ■ vs WKU (10/24/09) 229

■ Middle Tennessee's offensive line has a combined 144 starts with senior Mike Williams leading the way with 44. Brandon McLeroy has 37 starts, Colin Boss 23, Alex Stuart 16, Preston Bailey 14, Josh Walker 7, and Jadareius Hamlin 3.

■ Middle Tennessee has 33 scoring drives on the season and 16 have been 2 minutes or less.

■ The Blue Raiders have not been outscored by the opposition in the fourth quarter since the Purdue game.

■ After 8 games, MT has passed for 250 or more yards five times. Last year, the Blue Raiders had just one game where they threw for 250 or more yards (Austin Peay).

■ The Blue Raiders have scored in 20 of 32 quarters.

■ Fourteen of the Raiders' 28 touchdowns have been on plays of 20 yards or longer.

Benny Cunningham

■ Thirteen different players have scored at least one touchdown this season.

■ The longest offensive drive by time this season was 4:16 against FAU and the longest in the Stockstill era was 9:33 at North Texas in 2006.

TOP 12 CROWDS AT FLOYD

1.	***30,502***	***Georgia Tech***	***9/10/11***	***L***	***49-21***
2.	***28,105***	***Memphis***	***9/12/09***	***W***	***31-14***
3.	***28,010***	***Troy***	***10/5/10***	***L***	***42-13***
4.	27,568	Tennessee State	9/5/98	W	28-27
5.	27,519	Southeast Missouri	9/28/02	L	24-14
6.	***25,908***	***Minnesota***	***9/2/10***	***L***	***24-17***
7.	***25,766***	***Florida Atlantic***	***9/30/08***	***W***	***14-13***
8.	***23,882***	***Mississippi State***	***10/17/09***	***L***	***6-27***
9.	***23,307***	***WKU***	***10/6/11***	***L***	***33-36***
10.	23,261	Florida Atlantic	8/28/03	L	20-19
11.	***23,227***	***Virginia***	***10/6/07***	***L***	***21-23***
12.	23,106	Idaho	10/6/01	W	70-58

THE BLUE RAIDER DEFENSE

■ Middle Tennessee held FAU to 276 total yards for the fewest yards allowed by the Blue Raiders this season. It was the fewest given up since ULM had just 269 yards in 2010.

■ MT forced a season-high six turnovers against FAU. It went down as the most forced turnovers since MT got six from UL-Lafayette in 2006.

■ In the first three games of the year, MT's defense allowed an average of 498.3 yards a game but in the last three games the unit is giving up 400.8 yards a contest.

■ Under Rick Stockstill, the Blue Raider defense is all about being disruptive, pressuring the quarterback, and putting the offense behind the chains. In 2010, the Blue Raiders ranked 17th nationally in quarterback sacks and 10th nationally in tackles for loss. The Blue Raiders' 34 sacks in 2010 ranked third-most in a single season and just four off the school record of 38 set in 2009. Their 96 tackles for loss was third on the all-time list. Here is a look at the national rankings in sacks and tackles for loss under Stockstill:

Year	Sacks	TFLs
2011	49th (16.0)	27th (56.0)
2010	17th (34.0)	10th (96.0)
2009	T6 (38.0)	2nd (112.0)
2008	T50 (25.0)	14th (85.5)
2007	36th (29.0)	T53 (78.0)
2006	T20 (36.0)	3 (105.0)

MISCELLANEOUS

Opponent	Captain	Captain	Captain	Coin Toss	Kickoff/ Receive	First Possession	Game Length	Jersey	Pants	Result
Purdue	McLeroy	Crumpton	Gendreau	Lost	Kickoff	Punt	3:39	White	Blue	L, 27-24
Georgia Tech	Beyah	Carter	Russell	Won	Kickoff	Punt	2:40	Blue	White	L, 49-21
Troy	Williams	Staten	Toulson	Lost	Receive	Punt	3:19	White	White	L, 38-35
Memphis	Boss	Ikner	Anderson	Won	Kickoff	Punt	3:09	Blue	White	W, 38-31
WKU	Stuart	Fennell	Farmer	Won	Kickoff	TD	4:37	Black	Black	L, 36-33
FAU	Williams	D. Davis	Branton	Lost	Receive	TD	3:16	White	White	W, 38-14
Louisiana	Stuart	Crumpton	Seamster	Lost	Receive	INT	3:24	Blue	White	L, 45-20
Tennessee	Blissard, Stuart	Fennell	D. Jones	Lost	Receive	Punt	2:39	White	White	L, 24-0
ULM										
Arkansas State										
FIU										
North Texas										

EXPERIENCE FACTOR

Career Games Played

Alan Gendreau, PK 46
Sancho McDonald, WR 46
Mike Williams, OL 46
Derrick Crumpton, S 46
Brandon McLeroy, OL 45
Gorby Loreus, DE 43
Malcolm Beyah, WR 43
Darin Davis, LB 43
Colin Boss, OL 42
Norman Washington, LB 42
SaCoby Carter, DT 41
Shane Blissard, WR 34
Denzell Guerra, S 34
Andrew Banks, WR 34
D.D. Kyles, RB 32
Omar McLendon, DE 32
Juno Prudhomm, S 31
Benny Cunningham, RB 28
Justin Jones, LB 28
Alex Stuart, OL 28
Tavarres Jefferson, WR 27
Harold Turner, WR 26
Marquise Branton, RB 26
Kendall Dangerfield, DT 21
Zeke Anderson, DS 21
T.L. Edwards, CB 21
Arness Ikner, DB 21
David Jones, LB 21
Tyler Mason, WR 21
Jimmy Staten, DT 21
Josh Davis, P 21
Eric Russell, S 21
Josh Walker, OL 20
Nathaniel Toulson, P 19
Kenneth Gilstrap, CB 19
Jared Bamber, WR 19
Craig Allen, LB 18
Dearco Nolan, DE 18
William Pratcher, RB 18
Preston Bailey, OL 18
Corey Carmichael, LB 17
Marquis Dixon, CB 16
Jadareius Hamlin, OL 15
Sammy Seamster, S 15
Roderic Blunt, LB 13
Arthur Williams, WR 12
Jesse Grisham, OL 11
Logan Kilgore, QB 11
Richard Drake, WR 10
Jamar Brown, WR 8
Marcus Thurmond, WR 8
Jeff Murphy, QB 8
Kyle Griswould, WR 8
Reggie Whatley, WR 8
Terrance Coleman, DE 8
Jiajuan Fennell, DE 8
Max Ugboaja, DE 8
Shubert Bastien, DE 8
Christian Henry, LB 8
Stephen Roberts, LB 8
Leighton Gasque, LB 8
Khari Burke, CB 8
Reginald Farmer, CB 8
Kevin Mix, RB 8
Isaiah Anderson, OL 7
Jamal Gray, WR 7
Anthony Amos, WR 7
Kevin Pope, DT 7
Robert Hogg, CB 6
Quinton Groves, OL 5
Chris Sharpe, CB 5
Eric Davis, LB 3
Jordan Johnson, OL 3
Morris Moore, DL 3
Micah James, OL 2
Patrick McNeil, DT 2
Vincent Van Horne, WR 2
Judd Hunt, OL 1

Career Games Started (consecutive)

Mike Williams, OL 44 (12)
Brandon McLeroy, OL 37 (12)
Malcolm Beyah, WR 27 (10)
Colin Boss, OL 23 (7)
Darin Davis, LB 22 (21)
Arness Ikner, CB 20 (10)
Sancho McDonald, WR 17 (3)
Derrick Crumpton, S 16 (0)
Tavarres Jefferson, WR 15 (4)
Alex Stuart, OL 15 (8)
Preston Bailey, OL 14 (2)
Shane Blissard, WR 12 (1)
Logan Kilgore, QB 11 (8)
Justin Jones, LB 8 (0)
Josh Walker, OL 8 (0)
Eric Russell, CB 8 (8)
Omar McLendon, DE 8 (8)
Jimmy Staten, DL 8 (8)
Jiajuan Fennell, DE 8 (8)
Corey Carmichael, LB 6 (0)
Jared Bamber, WR 6 (0)
Kenneth Gilstrap, CB 6 (5)
D.D. Kyles, RB 5 (0)
Benny Cunningham, RB 5 (0)
Anthony Amos, WR 5 (0)
Craig Allen, LB 5 (0)
Jamal Gray, WR 4 (0)
Christian Henry, LB 4 (0)
T.L. Edwards, CB 3 (0)
Jadareius Hamlin, OL 3 (0)
Kendall Dangerfield, DL 3 (0)
Roderic Blunt, LB 3 (3)
William Pratcher, RB 3 (1)
Harold Turner, WR 2 (0)
Tyler Mason, WR 2 (0)
Reggie Whatley, RB 2 (2)
Richard Drake, WR 1 (0)
Jeff Murphy, QB 1 (0)
Marquise Branton, RB 1 (0)
Marquise Dixon, CB 1 (0)
Gorby Loreus, LB 1 (1)
Kyle Griswould, RB 1 (1)

Rick Stockstill

Head Coach
6th Year at Middle Tennessee
35-36 (6th season)

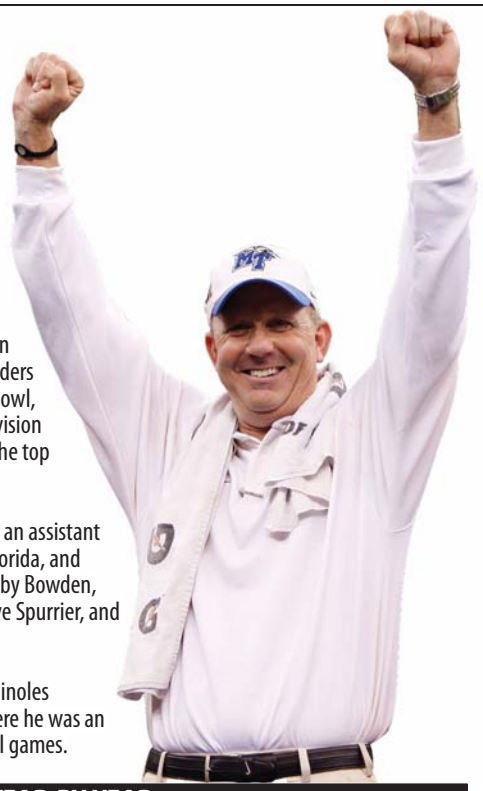

2006, 2009 Sun Belt Conference Coach of the Year

▶ Since he arrived to take over the Middle Tennessee program, Rick Stockstill has elevated the Blue Raiders to an unprecedented level. During his short tenure, the Blue Raiders have captured a league title, won the 2009 New Orleans Bowl, made three bowl appearances, appeared on national television a record and Sun Belt-best 17 times, and produced six of the top eight crowds in Floyd Stadium history.

▶ Before arriving at Middle Tennessee, Stockstill served as an assistant coach at South Carolina, East Carolina, Clemson, Central Florida, and Bethune-Cookman. He has coached under the likes of Bobby Bowden, Tommy Bowden, Danny Ford, Ken Hatfield, Lou Holtz, Steve Spurrier, and Tommy West.

▶ A 1982 graduate of Florida State, Stockstill was the Seminoles quarterback under Bobby Bowden from 1977 to 1982 where he was an honorable mention All-American and played in three bowl games.

STOCKSTILL YEAR-BY-YEAR

Year	School	W-L	Pct.	SBC	Note
2006	Middle Tennessee	7-6	.538	6-1	Shared Sun Belt Championship; Motor City Bowl
2007	Middle Tennessee	5-7	.416	4-3	
2008	Middle Tennessee	5-7	.416	3-4	Upset Maryland at home
2009	Middle Tennessee	10-3	.769	7-1	Won New Orleans Bowl; 1st SBC team to win 10 games
2010	Middle Tennessee	6-7	.462	5-3	GoDaddy.com Bowl
2011	Middle Tennessee	2-6	.250	1-3	
Total		**35-36**	**.493**	**26-15**	

ACCOMPLISHMENTS UNDER STOCKSTILL

- 2011 - New single-game home attendance record set against Georgia Tech
- 2010 - Led team to GoDaddy.com Bowl for third bowl in five years
- 2010 - Coached school's third Academic All-American (Jeremy Kellem)
- 2010 - Coached the SBC Defensive Player of the Year (Jamari Lattimore)
- 2010 - Inducted as honorary member of Phi Kappa Phi Honor Society
- 2009 Sun Belt Conference Co-Coach of the Year
- 2009 TSWA Coach of the Year
- 2009 team became first in Sun Belt history to win 10 games
- 2009 - Led team to New Orleans Bowl Championship
- 2009 - Team had school-record 7 Sun Belt Conference wins
- 2009 - Coached the SBC Defensive Player of the Year (Chris McCoy)
- 2009 - Coached the New Orleans Bowl MVP (Dwight Dasher)
- 2009 - Team set new single-season records in quarterback sacks and tackles for loss
- 2008 - Set new single-season Floyd Stadium attendance record
- 2008 - Coached a Walter Camp National Offensive Player of the Week winner
- 2008 - Quarterback was given the National ESPN Helmet Sticker Award
- 2006 Sun Belt Conference Coach of the Year (first conference COY at MT since 1989)
- 2006 Sun Belt Conference Coach of the Year by ESPN.com
- 2006 TSWA Coach of the Year
- 2006 Rutherford County Reader Gridiron Glacier Award
- 2007, 2008 and 2010 Intercultural and Diversity Coach of the Year
- 2006 Sun Belt Conference Championship
- 2006 - Led school to first-ever bowl game in the I-A era (Motor City)
- 2006 - One of just 10 teams in the country to win four road conference games
- 2006 - Coached a Walter Camp and Bronco Nagurski National Player of the Week winner
- 2006 - Seven wins were most by a first-year coach at MTSU since 1947
- 2006- Coached the ESPN.com SBC Defensive Player of the Year
- 2006 - Set new single-season attendance record
- Improved team's APR dramatically from 892 to **990**
- Team won 2006-07 and 2007-08 Sun Belt Conference Academic Award
- **21** First Team All-Conference selections in five years
- A record-tying 11 SBC Player of the Week winners in 2006 and **43** during his tenure
- A school-record **17** national television games during his tenure
- Three NFL Draft picks as head coach (2008, 2010, 2011)

BY THE NUMBERS UNDER STOCK

Category	2011	Under Stock
Record	2-6	35-36
Sun Belt	1-3	26-15
Non-Conference	1-3	9-21
vs ACC	0-1	2-5
vs Big Ten	0-1	0-2
vs Big East	0-0	0-3
vs Big 12	0-0	0-1
vs MAC	0-0	0-2
vs SEC	0-1	0-6
vs CUSA	1-0	4-1
vs NCAA I-AA	0-0	2-0
vs Independents	0-0	1-1
Home	1-3	18-12
Away	1-3	16-21
Neutral	0-0	1-3
Day Games	0-2	17-10
Night Games	2-3	18-26
vs Top 25 Teams	0-0	0-4
TV Games	2-6	19-30
CSS TV	1-2	9-4
ESPN Regional	0-0	2-3
ESPNU	0-1	1-4
ESPN	0-0	1-2
ESPN2	0-0	1-6
ESPN3.com	1-1	6-4
Fox Sports Tennessee	0-1	0-1
Big Ten Network	0-1	0-1
Pay-Per-View	0-0	0-5
When Scoring First	1-3	21-13
When Opp. Scores First	1-3	14-23
When Leading at Half	1-2	24-5
When Tied at Half	0-1	1-5
When Leading after 3rd Q	1-1	29-5
When Tied after 3rd Q	1-0	2-2
In Overtime Games	0-1	0-1
Scoring less than 20	0-1	2-21
Scoring 20+	2-4	32-14
Scoring 30+	2-2	25-3
Rushing for <100 yds	0-1	5-17
Rushing for 100+ yds	2-5	30-19
Rushing for 200+ yds	1-1	17-3
Rushing for 300+ yds	0-0	2-0
Passing for 200+ yds	2-4	24-16
Passing for 250+ yds	2-3	14-8
Passing for 300+ yds	0-2	4-3
Totaling <300 yds off.	0-1	2-15
Gaining over 300 yds off.	2-5	33-22
Allowing <100 yds rushing	0-0	13-1
Allowing 100+ yds rushing	2-6	22-35
Allowing 200+ yds passing	1-5	19-21
Allowing 250+ yds passing	0-2	8-13
Allowing 300+ yds passing	0-1	2-5
Allowing <300 yds offense	1-0	15-2
Allowing 300+ yds offense	1-6	20-34
Having a 100-yd rusher	2-2	13-3
Opp. has 100-yd rusher	1-3	11-16
Having no turnovers	0-0	8-6
Having 3 or more turnovers	1-4	7-17
Having no takeaways	0-1	1-9
Having 3 or more takeaways	1-0	17-2

ALL-TIME MT COACHING WIN LIST

Rk	*Coach*	*Years*	*Record*
1.	Charles Murphy	1947-68	155-63-8
2.	Boots Donnelly	1979-98	140-87-1
3.	**Rick Stockstill**	**2006-Pre.**	**35-36-0**
	Alfred Miles	1913-16, 1919-23	35-16-4
5.	Andy McCollum	1999-2005	34-45-0
6.	Frank Faulkinberry	1926-32	33-26-4
7.	Johnny "Red" Floyd	1917, 1935-38	30-8-1
8.	Bill Peck	1970-74	27-25-2
9.	E.W. Midgett	1940-42, 1946	17-12-3
10.	Ben Hurt	1975-78	12-31-1

UNIFORM COMBOS UNDER STOCK

- BLUE ON WHITE 10-4
- BLACK ON BLACK 2-2
- BLUE ON SILVER 2-1
- BLACK ON SILVER 1-0
- WHITE ON BLUE 13-11
- BLUE ON BLUE 3-7
- WHITE ON WHITE 3-8
- WHITE ON BLACK 0-1
- WHITE ON GRAY 1-2

TOTAL *35-36*

QB LOGAN KILGORE

■ Logan Kilgore set a new school record when he completed the first 19 passes he attempted against FAU. The previous record for consecutive completions was 15 set by Wes Counts in 2001. The NCAA record for consecutive completions for a single game is 26 by East Carolina QB Dominique Davis against Navy on Oct. 22, 2011.

■ Logan Kilgore is having a solid sophomore campaign. After eight games he has thrown for 1,894 yards for an average of 236.8 yards a game to rank 38th nationally. At this rate, Kilgore would have 2,841 yards for the season which would break the single-season record of 2,789 set by Dwight Dasher in 2009. Kilgore has also thrown 16 touchdown passes to rank tied for fourth on the single-season list. The most TD passes thrown in a season is 23 by Dwight Dasher in 2009.

■ Kilgore has 14 TD passes over his last six games and has surpassed the 200-yard passing mark in five of his last six outings.

Darin Davis

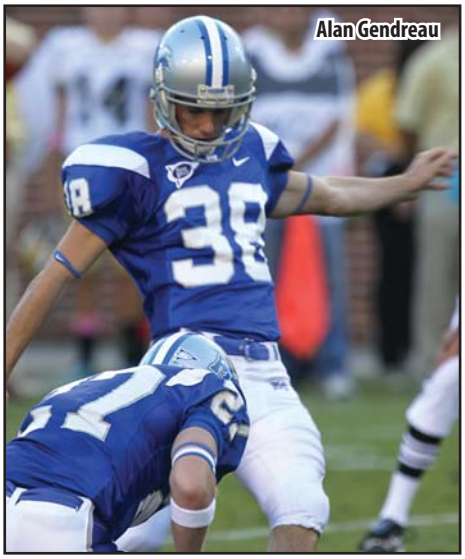
Alan Gendreau

■ QB Logan Kilgore recorded his second career 300-yard passing game, and first over 400, when he threw for 415 yards against Troy. Kilgore, who was playing in just his sixth career game, also recorded a personal-best five touchdown passes to best his previous mark of two set against Purdue in the season opener. The five TD passes rank in a tie for second on the MT single-game list, while his 415 yards are the third most in school history. The five scoring tosses went to five different receivers.

■ Kilgore owns seven career 200-yard passing games to rank tied for 8th all-time. He needs one more to tie Teddy Morris for 7th.

■ With 1,894 passing yards this season, Kilgore ranks 10th on the single-season list. Kilgore needs 190 more yards to surpass Clint Marks (2,083 in 2005) for 8th.

■ Kilgore's 177 completions this season ranks 7th on MT's single-season list. He needs 12 more to pass Wes Counts (188 in 2001) for 6th place.

■ Kilgore went over the 1,000-yard passing mark for the season after just four games following a 277-yard effort against Memphis. Kilgore became the fifth signal-caller at MT to reach 1,000 yards through first four games of a season since the Blue Raiders joined the FBS ranks in 1999. The other four were Wes Counts in 1999 (1,068 yards), Clint Marks in 2004 (1,072 yards), Joe Craddock in 2008 (1,076 yards), and Dwight Dasher in 2009 (1,028 yards).

■ Kilgore has thrown at least one interception in all 11 career games he has played.

MT IN SBC/NCAA STATISTICS

TEAM	Pct. or No.	SBC	NCAA
Rushing Offense	163.4	2	53
Passing Offense	270.0	3	26
Total Offense	433.4	2	35
Scoring Offense	26.1	3	69
Rushing Defense	205.8	8	106
Pass Efficiency Defense	140.5	8	91
Total Defense	436.6	7	99
Scoring Defense	33.0	6	T97
Net Punting	38.3	3	30
Punt Returns	9.3	2	45
Kickoff Returns	19.8	6	97
Turnover Margin	-.50	6	T94
Pass Defense	230.8	4	67
Passing Efficiency	123.4	4	80
Sacks	2.00	7	49
Tackles for Loss	7.0	5	27
Sacks Allowed	.50	1	3

BLUE RAIDERS ON AIR

Blue Raider Network

The 2011 football season marks the sixth year of the Blue Raider Network under the umbrella of a joint venture between Middle Tennessee athletics and Nelligan Sports Marketing. For the third year, sports radio 560 AM (WNSR) in Nashville will carry all Blue Raider games along with sister station, WNTC FM (103.9) in Bowling Green, Ky. Middle Tennessee fans throughout the southeast region also can follow the Blue Raiders on WMOT FM 89.5 (100,000 watts), which reaches a three-state coverage area. The WGNS (1450 AM) family of stations (1450 AM, 100.5 FM, 101.9 FM and TV 11) will carry all Blue Raider football and men's and women's basketball games along with the Rick Stockstill, Kermit Davis, and Rick Insell radio shows. The combination of these three stations provides coverage to Middle Tennessee sports fans in a 100-mile radius of Murfreesboro.

On the Internet

All Blue Raider football games can be heard over the internet at GoBlueRaiders.com. A link is made available prior to each game that will be located on the front page.

Rick Stockstill LIVE

Coach Rick Stockstill's weekly call-in show, Rick Stockstill LIVE, airs each Monday night from 7 to 8 PM from Coaches Grill in Murfreesboro. The show will be aired on 560 AM, WMOT FM 89.5 and WGNS 1450 AM, locally with Chip Walters serving as host. The call-in number is 1-866-RAIDERS.

SportsRadio 560 WNSR

Middle Tennessee PUBLIC RADIO 89.5 FM WWW.WMOT.ORG

TALK RADIO WGNS wgnsradio.com FM 100.5 FM 101.9 AM1450 TV 11

LAST MINUTE PLAYS IN THE RICK STOCKSTILL ERA

Games decided by one play in the final minute of regulation

Opponent	Result	Play	Time of Play
WKU, 2011	L, 36-33 (2OT)	Blocked a WKU FG	0:00
Memphis, 2011	W, 38-31	33-yard pass to Anthony Amos from Logan Kilgore	0:11
Purdue, 2011	L, 27-24	47 FG by Alan Gendreau blocked	0:00
Maryland, 2009	W, 32-31	19 FG by Alan Gendreau	0:00
Kentucky, 2008	L, 20-14	Hail Mary to Eldred King came up 1-yard short	0:00
FAU, 2008	W, 14-13	Hail Mary to Malcolm Beyah (32-yd TD Catch)	0:00
ULM, 2007	W, 43-40	Bradley Robinson 89-yd kickoff return for TD	0:45
Virginia, 2007	L, 23-21	UVA hit 34-yard field goal	0:08
WKU, 2007	L, 20-17	Matt King misses 34-yard field goal	0:00
Troy, 2006	L, 21-20	Troy 3-yard TD pass	0:14

UNDER RICK STOCKSTILL

Big Plays (60 or more yards)

Yards	Type	Player	Opponent
*100	FR	Rod Issac	WKU (2010)
*97	KR	Eric Russell	WKU (2010)
*94	P	Craddock to Grigsby	ULM (2007)
*94	KR	Damon Nickson	FAU (2006)
*92	KR	Phillip Tanner	UNT (2008)
*89	KR	Bradley Robinson	ULM (2007)
*88	KR	Damon Nickson	UL (2006)
*82	P	Kilgore to Whatley	Troy (2011)
*80	P	D. Dasher to Kyles	ASU (2009)
*79	R	Phillip Tanner	Louisville (2007)
*78	P	Craddock to McNair	Louisville (2007)
76	R	Eugene Gross	FAU (2006)
*74	R	Dwight Dasher	FAU (2009)
74	KR	Desmond Gee	WKU (2009)
*73	P	Marks to Gee	USC (2006)
*71	P	Dasher to McNair	FIU (2007)
*70	R	Dwight Dasher	FIU (2009)
*70	INT	Rod Issac	ULM (2010)
*68	FR	Chris McCoy	Clemson (2009)
*66	P	Craddock to Gee	ULM (2007)
*66	R	Phillip Tanner	UNT (2008)
64	INT	Eric Russell	FAU (2011)
*62	P	Kilgore to Beyah	ULL (2010)
*62	P	Craddock to Gee	UK (2008)
*61	R	Dwight Dasher	UM (2007)
61	KR	Phillip Tanner	TTU (2006)

*touchdown

Defensive Touchdowns

Yards	Type	Player	Opponent
100	FR	Rod Issac	WKU (2010)
70	INT	Rod Issac	ULM (2010)
68	FR	Chris McCoy	Clemson (2009)
56	INT	Jeremy Kellem	ULM (2009)
50	FR	Justin Rainey	FAU (2006)
42	FR	Rod Issac	ASU (2007)
40	FR	Lonnie Clemons	TTU (2006)
38	INT	Darin Davis	APSU (2010)
28	INT	Damon Nickson	UL (2006)
20	INT	Jamari Lattimore	UL (2009)
14	INT	Jeremy Kellem	Louisville (2008)
11	FR	Jeremy Kellem	ASU (2009)

200-Yard Passing Games

Yards	C-A-I	Player	Opponent
415	28-48-1	Logan Kilgore	Troy (9/24/11)
401	22-29-0	Joe Craddock	ULM (11/3/07)
355	22-35-0	Dwight Dasher	WKU (10/24/09)
352	21-37-1	Joe Craddock	UK (9/13/08)
330	27-45-1	Logan Kilgore	Purdue (9/3/11)
324	27-44-2	Dwight Dasher	Maryland (9/19/09)
301	23-36-1	Jeff Murphy	APSU (9/11/10)
290	14-26-2	Joe Craddock	Louisville (9/6/07)
282	23-47-1	Logan Kilgore	WKU (10/6/11)
274	26-40-1	Logan Kilgore	Memphis (10/1/11)
269	21-43-0	Dwight Dasher	UNT (9/26/09)
268	24-35-0	Joe Craddock	FAU (9/30/08)
268	25-35-1	Joe Craddock	ASU (9/20/08)
263	15-26-1	Dwight Dasher	ASU (11/21/09)
256	28-40-0	Joe Craddock	Maryland (9/6/08)
251	19-31-1	Joe Craddock	UNT (11/22/08)
251	25-37-2	Clint Marks	CMU (12/26/06)
245	24-44-0	Dwight Dasher	Troy (10/6/09)
242	22-28-1	Joe Craddock	UL (12/3/08)
240	10-17-0	Dwight Dasher	FIU (9/29/07)
244	14-23-1	Dwight Dasher	FIU (12/4/10)

COMEBACKS UNDER STOCKSTILL

Last win after trailing after 1st Quarter
10/1/11 vs Memphis.....trailed 10-0.....Won, 38-31

Last win after trailing after 1st Half
10/1/11 vs Memphis.....trailed 17-10.....Won, 38-31

Last win after trailing after 3rd Quarter
11/20/10 vs WKU.....trailed 26-13.....Won, 27-26

Biggest Comeback Win
17 Points.....Memphis (2011).....trailed 17-0 in 2nd Q..... Won, 38-31

Most Points in a Quarter: 28 vs North Texas in 2008 (2nd Q); WKU in 2009 (2nd Q)
Most Points in 1st Half: 47 vs Florida International in 2007
Most Points in 2nd Half: 41 vs Tennessee Tech in 2006
Most Points in Game: 62 vs WKU, 2009

RB WILLIAM PRATCHER

■ William Pratcher, who started the year as the third team back, went over the 100-yard rushing mark for the second consecutive game when he registered a career-high 125 yards on 23 carries against FAU.

■ Pratcher is the first Blue Raider to record back-to-back 100-yard games since D.D. Kyles and Dwight Dasher in 2009.

■ Pratcher has notched his career-high in rushing in 4 of his last 6 games.

■ Pratcher has 17 runs of 10 yards or more.

■ Pratcher has rushed for 70 or more yards in 4 of last 5 games.

WR MALCOLM BEYAH

■ With three receptions against Tennessee, Malcolm Beyah now has 112 receptions to rank 5th on the all-time list at MT. Beyah needs five more catches to pass Patrick Honeycutt (2005-09) for 4th.

■ Malcolm Beyah has 6 or more receptions in 5 of the last 6 games.

■ Malcolm Beyah is currently 8th on the all-time touchdown receptions list with 14. He needs 2 more to tie George Dykes and G.E. McCormack for 6th place.

■ Beyah has a team-leading 6 touchdown receptions this season to equal his career-high. The 6 TDs also tie for the 10th most in a single-season.

■ Beyah is co-leader in the Sun Belt Conference with 6 TD receptions.

■ Beyah ranks 7th all-time in career receiving yards with 1,472. With 87 more yards, Beyah will jump past Vince Parks for 6th place.

WR SANCHO MCDONALD

■ McDonald enters the ULM game with 1,218 career receiving yards and needs just 42 more to move into the top 10 at MT.

■ McDonald has 99 career receptions and stands just 5 back of David Youell (1999-2002) for 10th place on the all-time list.

■ McDonald needs one more catch for 100 during his career. He would become just the 12th player in MT history to have 100 or more career grabs.

■ McDonald has 4 or more receptions in a game five times this season.

BEYAH, MCDONALD IN GOOD COMPANY

■ Senior wide receivers Malcolm Beyah and Sancho McDonald became just the second duo in school history to reach the 1,000-yard receiving mark while playing together at MT. The tandem accomplished the feat when McDonald hauled in five catches for 83 yards at Troy. The pair joins Kendall Newson (1998-2001) and Tyrone Calico (1999-2002) as the only receiving partners to reach 1,000 yards while playing together. Beyah currently has 1,472 yards while McDonald owns 1,218 yards.

WR ANTHONY AMOS

■ One of the big surprises to the season has been the play of walk-on receiver Anthony Amos. The Fayetteville, NC, native recorded the first 100-yard receiving game of his career after registering seven catches for 100 yards and a touchdown against WKU.

■ Amos, who ranks fourth on the team with 17 catches for 275 yards, has hauled in a touchdown pass in three of the last five games he has played (missed FAU game with hand injury). All three TD catches came in the fourth quarter with less than five minutes to play, including the game-winner with 11 seconds left against Memphis.

LB LEIGHTON GASQUE

■ Reserve linebacker Leighton Gasque recorded his team-leading 6th sack of the season against Tennessee

TOP OFFENSIVE GAMES UNDER STOCKSTILL

Total Yards	Opponent	Points
654	Austin Peay (2010)	56
646	WKU (2009)	62
587	FIU (2009)	48
582	Troy (2011)	35
555	Louisville (2007)	42
506	Louisiana (2009)	34
499	ULM (2007)	43
490	Memphis (2007)	21
489	North Texas (2008)	52
482	WKU (2011)	33
479	FAU (2011)	38
477	Memphis (2011)	38
463	ULM (2010)	38
460	Purdue (2011)	24
456	North Texas (2009)	37
450	Southern Miss (2009)	42
449	ULM (2006)	35

MOST BLOCKED KICKS SINCE 2008

1. Fresno State, 24
2. SMU, 23
3. Middle Tennessee, 21
4. Houston, 18
   Florida, 18
6. Texas, 17
7. USC, 15
8. Louisiana, 12
9. Rutgers, 11

SaCoby Carter blocked a kick against FAU in 2009.

despite his limited snaps. Gasque, who has played less than 70 defensive snaps all season, has 14 total tackles on the year and 6 are sacks. Gasque ranks tied for third in sacks in the SBC and is 18th nationally. He leads all freshmen nationally in sacks at .75 per game.

■ Gasque has 107 snaps played this season and 52 have come on special teams.

■ Four of Gasque's six sacks have come against SBC foes.

■ Gasque has at least one sack in four straight games.

S ERIC RUSSELL

■ Leads all players with 743 total snaps this season and has had 90 or more in a game 6 times.

■ Russell had a season-high 106 snaps vs WKU.

■ Russell has been voted the Sun Belt Conference Defensive Player of the Week twice this season.

■ Turned in a career-high 13 tackles at Purdue.

■ Russell, the team's leading tackler with 64 stops, owns a team-best 2 interceptions, 3 pass breakups, 2 fumble recoveries, and 2 forced fumbles.

■ Russell turned in a career- best 3.0 TFLs vs Tennessee and now shares the team lead with 6.0 TFLs.

■ Russell's 98 yards in interception returns ranks 10th on the single-season list.

■ KR Eric Russell became just the sixth player in school history to reach the 1,000-yard mark in career kickoff return yards with 93 yards in the loss to Georgia Tech. Russell, with 1,488 career yards, currently ranks second on the all-time list after passing Brigham Lyons (1,178 yards) with 121 yards in the win over Memphis.

PK ALAN GENDREAU

■ Gendreau scored 2 points against UL to become the school's all-time leading scorer among kickers. The senior surpassed the record of 280 points set by Garth Petrilli (1991-94). Gendreau now has 281 career points.

■ Gendreau is also just 8 points shy of owning the Sun Belt Conference record for points scored by a kicker held by Josh Arauco (Arkansas State). Arauco had 288 points.

■ Gendreau enters the ULM game with 43 made career field goals to rank second on the Raiders' all-time list. Gendreau needs nine more three-pointers to tie Kelly Potter's record of 52 (1981-84).

■ Here's a look at where Gendreau ranks in various categories all-time in the Sun Belt Conference:

Field Goals Made - Career

1. 58 Josh Arauco, ASU (2006-09)
2. 50 Greg Whibbs, Troy (2004-07)
3. **43 Alan Gendreau, MT (2008-Pre.)**
4. 42 Nick Bazaldua, North Texas (2002-06)
   42 Sean Comiskey, ULL (2002-05)

PAT Kicks Attempted - Career

1. **155 Alan Gendreau**, MT (2008-Pre.)
2. 141 Greg Whibbs, Troy (2004-07)
3. 131 Nick Bazaldua, North Texas (2002-06)
4. 125 Eric Neihouse, ASU (2002-05)
5. 122 Josh Arauco, ASU (2006-09)

PAT Kicks Made - Career

1. **152 Alan Gendreau**, MT (2008-Pre.)
2. 134 Greg Whibbs, Troy (2004-07)
3. 123 Eric Neihouse, ASU (2002-05)
4. 121 Nick Bazaldua, North Texas (2002-06)
5. 114 Josh Arauco, ASU (2006-09)

Total Points Scored by Kicking - Career

1. 288 Josh Arauco, ASU (2006-09)
2. 284 Greg Whibbs, Troy (2004-07)
3. **281 Alan Gendreau**, MT (2008-Pre.)
4. 247 Nick Bazaldua, North Texas (2002-06)
5. 234 Eric Neihouse, ASU (2002-05)

Most Points - Career

1. 294 Tyrell Fenroy, ULL (2005-08)
2. 288 Josh Arauco, ASU (2006-09)
3. 284 Greg Whibbs, Troy (2004-07)
4. **281 Alan Gendreau**, MT (2008-Pre.)
5. 252 Eugene Gross, MT (2003-06)

SPECIAL TEAMS NOTES

■ Punter Nathaniel Toulson's 15 punts downed inside the 20-yard line is tied for 22nd most in the country. He ranks third in the SBC.

■ Walk-on Reginald Farmer, who sees all his snaps on special teams, made his presence felt at Troy with his first career blocked punt. Farmer became the first walk-on to record a blocked kick at Middle Tennessee since Joey Montalbano in 2002.

■ Senior linebacker Darin Davis was credited with his first career blocked kick when he rejected a WKU field goal in the first quarter.

■ Freshman Shubert Bastien earned his first career block when he knocked down a WKU field goal attempt at the end of regulation.

■ Terrance Coleman recorded his first blocked kick when he rejected an FAU punt in the third quarter.

■ Punter Nathaniel Toulson has 34 punts this season and 15 have been downed inside the 20-yard line.

■ The Blue Raiders rank 30th nationally in net punting at 38.3 yards per attempt.

RAIDER ROUNDUP

■ The top scoring quarter in the Rick Stockstill era is the second quarter. Here is a combined total for each quarter: 1st - 432 points; 2nd - 567 points; 3rd - 345 points; 4th - 493 points, and 10 in overtime.

■ Under Rick Stockstill, the Blue Raiders have scored on their opening possession 24 times in 71 games (18 TDs) while the opposition has scored 24 times on its first possession of the game.

■ When both teams are held under 20 points, the Blue Raiders are 2-0 under Rick Stockstill.

UNDER RICK STOCKSTILL

244	19-26-1	Clint Marks	UL (10/28/06)
239	22-40-2	Logan Kilgore	UL (10/29/11)
235	23-40-0	Joe Craddock	MSU (10/25/08)
234	19-24-1	Clint Marks	ULM (10/21/06)
231	18-26-0	Dwight Dasher	Memphis (9/12/09)
230	16-26-1	Dwight Dasher	Memphis (10/13/07)
219	11-19-1	Dwight Dasher	ULM (10/23/10)
219	16-25-0	Dwight Dasher	UL (11/14/09)
218	28-39-2	Logan Kilgore	FAU (10/22/11)
216	13-20-0	Joe Craddock	ULM (11/8/08)
216	22-41-1	Clint Marks	Maryland (9/9/06)
212	19-29-0	Joe Craddock	WKU (11/15/08)
207	21-36-1	Logan Kilgore	UL (9/25/10)
204	20-42-3	Dwight Dasher	Clemson (9/5/09)
200	20-32-1	Joe Craddock	Troy (8/28/08)

100-Yard Rushing Games

Yards	Att.	Player	Opponent
208	21	Eugene Gross	FAU (2006)
201	26	Dwight Dasher	So. Miss (2009)
180	19	Dwight Dasher	Memphis (2007)
178	18	Dwight Dasher	FIU (2009)
177	20	D.D. Kyles	UL (2009)
159	14	Phillip Tanner	North Texas (2008)
150	15	Phillip Tanner	FAU (2010)
144	9	Phillip Tanner	Louisville (2007)
140	13	D.D. Kyles	FAU (2009)
127	18	Phillip Tanner	APSU (2010)
125	23	William Pratcher	FAU (2011)
117	19	Benny Cunningham	Troy (2011)
110	22	D.D. Kyles	FIU (2009)
108	14	Dwight Dasher	FAU (2009)
106	19	William Pratcher	WKU (2011)
105	15	D.D. Kyles	Memphis (2011)
104	17	Phillip Tanner	UL (2010)
100	21	Eugene Gross	ULM (2006)

100-Yard Receiving Games

Yards	Rec.	Player	Opponent
164	11	Eldred King	MSU (2008)
149	6	Chris McClover	WKU (2009)
139	4	Desmond Gee	ULM (2007)
117	5	Malcolm Beyah	UK (2008)
113	6	Harold Turner	WKU (2009)
113	9	Patrick Honeycutt	FAU (2008)
110	7	Chris McClover	MD (2009)
109	6	Desmond Gee	ULM (2006)
109	2	Jonathan Grigsby	ULM (2007)
106	3	Desmond Gee	UK (2008)
103	6	Taron Henry	UNT (2007)
100	7	Anthony Amos	WKU (2011)

Special Teams Touchdowns

Yards	Type	Player	Opponent
97	KR	Eric Russell	WKU (2010)
94	KR	Damon Nickson	FAU (2006)
92	KR	Phillip Tanner	UNT (2008)
89	KR	Bradley Robinson	ULM (2007)
88	KR	Damon Nickson	UL (2006)
32	PBR	Michael Cannon	FAU (2007)
29	PBR	Sherman Neal	FAU (2009)

TURNOVER BREAKDOWN

Opponent	MT TOs	Opp. Pts.	Opp. TOs	MT Pts.	Margin
Purdue	1 (INT)	0	2 (INT, fumble)	7	+1
Georgia Tech	3 (INT, 2 fumbles)	7	1 (fumble)	7	-2
Troy	2 (INT, fumble)	7	2 (INT, fumble)	7	0
Memphis	1 (INT)	3	2 (fumbles)	3	+1
WKU	3 (2 INT, fumble)	0	1 (fumble)	0	-2
FAU	3 (2 INT, fumble)	7	6 (INT, 5 fumbles)	10	+3
Louisiana	3 (2 INT, fumble)	14	1 (fumble)	0	-2
Tennessee	3 (2 INT, fumble)	10	0	0	-3
ULM					
Arkansas State					
FIU					
North Texas					
Total	**19**	**48**	**15**	**34**	**-4**

QUARTERBACKS UNDER STOCKSTILL

Name	Years	Record	Pct.
Jeff Murphy	2010-Pre.	1-0	1.000
Dwight Dasher	2007- 10	18-9	.667
Clint Marks	2003-06	7-6	.538
Logan Kilgore	2010-Pre.	3-8	.272
Joe Craddock	2004-08	6-12	.333
Brent Burnette	2008-09	0-1	.000
Totals		***35-36***	***.493***

FLORIDA PLAYERS

Number of Players from the State of Florida
(Non-Florida Schools)

1.	Troy	36
2.	Western Kentucky	33
3.	Wake Forest	30
4.	Louisville	28
5.	**Middle Tennessee**	**21**
	Purdue	21
	Navy	21
8.	West Virginia	18
9.	South Carolina	17
10.	Georgia Tech	16
	Colorado State	16

■ As a FBS (I-A) member (150 games), the Blue Raiders have scored 50 or more points 12 times.

■ The Blue Raiders are **5-1** in one-point games under Rick Stockstill.

■ The Blue Raiders are 52-10 in the FBS era when leading at the half and are 58-9 when leading a game entering the 4th quarter during that time.

■ When trailing at the half, the Blue Raiders are just 15-64 in the FBS (I-A) era.

■ The Blue Raiders have scored in 175 of their last 180 games and recently broke a string of scoring in 55 straight when they were shutout at Tennessee. MT has been shutout three other times during the FBS era. The Blue Raiders were shutout 10-0 on the road against UL-Monroe in 1999, 55-0 in 2000 at Florida, and a 44-0 setback at LSU in 2007. MT has scored in 82 straight home games.

■ Middle Tennessee's two-point conversion by Dwight Dasher against FIU in 2008 was the first (and only to date) under Rick Stockstill and the first by the Blue Raiders since Kerry Wright hauled in a pass from Andrico Hines at Idaho in 2003.

■ In the FBS (I-A) era, the Blue Raiders are 26-17 on turf, 13-37 on natural grass (14 of the losses came on road to SEC teams) and 30-26 on synthetic surfaces.

■ Largest Margin of Victory in the I-A era: 56 points vs UConn 11/4/00 (66-10) ... Largest Margin of Defeat in the I-A era: 59 points vs Oklahoma 9/23/06 (59-0) ... Largest Margin of Victory in an SBC game: 48 vs ASU in 2001.

ACADEMICS A TOP PRIORITY FOR BLUE RAIDERS

■ Academic success at Middle Tennessee has been a high priority for sixth year coach Rick Stockstill. Under his reign, the Blue Raiders have seen 82 of 87 student-athletes earn their degree entering the 2011 season. Middle Tennessee, who also owns an impressive APR score of 990, has won the Sun Belt Conference Team Academic Award twice. Also under Stockstill, the Blue Raiders have taken home five Academic All-District honors and produced an Academic All-American.

2011 SNAPS PLAYED LEADERS

OFFENSE

Brandon McLeroy, OL	657
Mike Williams, OL	627
Logan Kilgore, QB	557
Colin Boss, OL	520
Malcolm Beyah, WR	495

DEFENSE

Eric Russell, S	743
Arness Ikner, CB	683
Kenneth Gilstrap, CB	562
Omar McLendon, DE	557
Derrick Crumpton, S	541

OVERALL LEADERS

Eric Russell, S	743
Arness Ikner, CB	683
Brandon McLeroy, OL	657
Mike Williams, OL	627
Kenneth Gilstrap, DB	562
Logan Kilgore, QB & Omar McLendon, DE	557

2011-12 COLLEGE FOOTBALL BOWL SCHEDULE

Bowl Game	Date/Time (ET)	Site	Matchup	Network
Gildan New Mexico	Dec. 17 / 2 p.m.	Albuquerque, N.M.	Mountain West vs. Pac-12	ESPN
Famous Idaho Potato	Dec. 17 / 5:30 p.m.	Boise, Idaho	Mid-American vs. WAC	ESPN
R+L Carriers New Orleans	Dec. 17 / 9 p.m.	New Orleans, La.	Conference USA vs. **Sun Belt**	ESPN
Beef O'Brady's St. Petersburg	Dec. 20 / 8 p.m.	St. Petersburg, Fla.	Big East vs. Conference USA	ESPN
San Diego County Credit Union Poinsietta	Dec. 21 / 8 p.m.	San Diego, Calif.	Mountain West vs. WAC	ESPN
MAACO Las Vegas	Dec. 22 / 8 p.m.	Las Vegas, Nev.	Mountain West vs. Pac-12	ESPN
Sheraton Hawai'i	Dec. 24 / 8 p.m.	Honolulu, Ha.	Conference USA vs. WAC	ESPN
AdvoCare V100 Independence	Dec. 26 / 5 p.m.	Shreveport, La.	ACC vs. Mountain West	ESPN2
Little Caesars Pizza	Dec. 27 / 4:30 p.m.	Detroit, Mich.	Big Ten vs. Mid-American	ESPN
Belk	Dec. 27 / 8 p.m.	Charlotte, N.C.	ACC vs. Big East	ESPN
Military presented by Northrop Grumman	Dec. 28 / 4:30 p.m.	Washington, D.C.	ACC vs. Navy	ESPN
Bridgepoint Education Holiday	Dec. 28 / 8 p.m.	San Diego, Calif.	Big 12 vs. Pac-12	ESPN
Champs Sports	Dec. 29 / 5:30 p.m.	Orlando, Fla.	ACC vs. Big East	ESPN
Valero Alamo	Dec. 29 / 9 p.m.	San Antonio, Texas	Big 12 vs. Pac-12	ESPN
Bell Helicopter Armed Forces	Dec. 30 / 12 p.m.	Fort Worth, Texas	Conference USA vs. BYU	ESPN
New Era Pinstripe	Dec. 30 / 3:20 p.m.	New York, N.Y.	Big East vs. Big 12	ESPN
Franklin American Mortgage Music City	Dec. 30 / 6:40 p.m.	Nashville, Tenn.	ACC vs. SEC	ESPN
Insight	Dec. 30 / 10 p.m.	Tempe, Ariz.	Big Ten vs. Big 12	ESPN
Meineke Car Care of Texas	Dec. 31 / 12 p.m.	Houston, Texas	Big Ten vs. Big 12	ESPN
Hyundai Sun Bowl	Dec. 31 / 2 p.m.	El Paso, Texas	ACC vs. Pac-12	CBS
AutoZone Liberty	Dec. 31 / 3:30 p.m.	Memphis, Tenn.	Conference USA vs. SEC	ABC
Kraft Fight Hunger	Dec. 31 / 3:30 p.m.	San Francisco, Calif.	Pac-12 vs. Army	ESPN
Chick-fil-A	Dec. 31 / 7:30 p.m.	Atlanta, Ga.	ACC vs. SEC	ESPN
TicketCity	Jan. 2 / 12 p.m.	Dallas, Texas	Big Ten vs. Conference USA	ESPNU
Capital One	Jan. 2 / 1 p.m.	Orlando, Fla.	Big Ten vs. SEC	ESPN
Outback	Jan. 2 / 1 p.m.	Tampa, Fla.	Big Ten vs. SEC	ABC
Gator	Jan. 2 / 1 p.m.	Jacksonville, Fla.	Big Ten vs. SEC	ESPN2
Rose Bowl Game presented by VIZIO	Jan. 2 / 5 p.m.	Pasadena, Calif.	BCS vs. BCS	ESPN
Allstate Sugar	Jan. 3 / 8:30 p.m.	New Orleans, La.	BCS vs. BCS	ESPN
Discover Orange	Jan. 4 / 8:30 p.m.	Miami, Fla.	BCS vs. BCS	ESPN
Tostitos Fiesta	Jan. 5 / 8:30 p.m.	Glendale, Ariz.	BCS vs. BCS	ESPN
AT&T Cotton	Jan. 6 / 8 p.m.	Arlington, Texas	Big 12 vs. SEC	FOX
BBVA Compass	Jan. 7 / 1 p.m.	Birmingham, Ala.	Big East vs. SEC	ESPN
GoDaddy.com	Jan. 8 / 9 p.m.	Mobile, Ala.	Mid-American vs. **Sun Belt**	ESPN
Allstate BCS National Championship	Jan. 9 / 8:30 p.m.	New Orleans, La.	BCS #1 vs. BCS #2	ESPN

2011 ROSTERS

NO	NAME	POS	HT	WT	CL	B'DAY	LETTERS	HOMETOWN/HS/JC
1	Eric Russell	S	5-10	186	Sr.	10/19/90	1	Cerritos, CA/Cerritos (CA) College
2	Benny Cunningham	RB	5-10	210	Jr.	7/7/90	2	Nashville, TN/Goodpasture HS
3	Tavarres Jefferson	WR	5-9	191	Jr.	9/5/90	2	Nashville, TN/The Ensworth School
4	Malcolm Beyah	WR	5-11	192	Sr.	10/23/89	3	Covington, GA/Chamblee HS
5	Arness Ikner	CB	5-8	176	Sr.	7/19/90	1	Pasadena, CA/Pasadena HS
6	T.L. Edwards	CB	6-0	180	Sr.	12/11/88	1	Riverside, CA/Temescal Canyon HS/Saddleback College
6	Timmy Byerly	QB	6-0	212	Fr.	11/15/92	0	Alpharetta, GA/Chattahoochee HS
7	Khari Burke	CB	5-8	172	r-Fr.	3/30/92	0	Plantation, FL/South Plantation HS
8	Sammy Seamster	S	6-1	203	r-So.	2/5/91	1	Ooltewah, TN/Ooltewah HS
8	Spencer Wise	QB	5-11	185	r-So.	12/17/90	0	Nashville, TN/MBA
9	Kyle Griswould	WR	5-10	192	r-So.	1/28/91	0	Midland, GA/Shaw HS (Duke)
10	Logan Kilgore	QB	6-3	186	r-So.	5/24/90	1	Rocklin, CA/Bakersfield College
11	Shaun White	QB	5-11	210	Fr.	8/27/93	0	Pensacola, FL/Pensacola Catholic HS
12	Jeff Murphy	QB	6-0	203	r-Jr.	11/3/89	1	Alameda, CA/Alameda HS/Laney JC
13	Tyler Mason	WR	5-6	160	Sr.	6/29/90	1	Richmond, CA/San Leandro HS
15	Sancho McDonald	WR	6-3	212	Sr.	10/3/89	3	Miami, FL/Booker T. Washington HS
16	Shane Blissard	WR	6-5	212	r-Sr.	10/24/88	2	Murfreesboro, TN/Oakland HS
17	Jamar Brown	WR	6-0	215	Sr.	9/29/89	1	Charleston, SC/Feather River CC
17	Reginald Farmer	S	5-10	182	r-So.	9/26/91	0	Brentwood, TN/Brentwood HS
18	Kenneth Gilstrap	CB	5-9	180	r-So.	7/30/91	1	Lithonia, GA/Miller Grove HS
19	Andrew Banks	WR	5-9	160	r-Sr.	12/15/88	2	Clinton, MD/Gwynn Park HS
20	Kevin Byard	S	5-11	207	Fr.	8/17/93	0	Lithonia, GA/M.L. King HS
21	Drayton Calhoun	RB	5-11	185	r-So.	1/8/91	0	Clarkston, GA/Tucker HS (LSU)
21	Robert Hogg	CB	5-9	196	r-Jr.	9/14/90	0	Kingsport, TN/Dobyns Bennett HS
22	David Jones	LB	5-11	196	r-So.	12/16/90	1	Memphis, TN/South Pittsburgh HS
23	D.D. Kyles	RB	6-1	201	r-Sr.	6/26/88	2	Tampa, FL/Armwood HS
24	Derrick Crumpton	S	5-11	202	Sr.	9/24/89	3	Miami, FL/Christopher Columbus HS
25	Reggie Whatley	WR	5-7	175	r-Fr.	8/19/90	0	Rome, GA/Rome HS
26	Marquise Dixon	CB	5-10	168	r-So.	9/20/90	1	Cocoa, FL/Cocoa HS
27	Chris Sharpe	CB	5-11	176	r-Fr.	3/3/92	0	Stone Mountain, GA/Stephenson HS
28	Christian Henry	LB	6-0	225	r-Fr.	2/26/92	0	Dania, FL/Hollywood Hills HS
29	William Pratcher	RB	5-7	195	r-So.	10/16/90	0	Decatur, GA/Cedar Grove HS
30	Stephen Roberts	LB	6-3	230	r-So.	3/26/91	0	Peach Tree City, GA/Starr's Mill HS
31	Denzell Guerra	S	6-0	200	r-Jr.	3/10/90	2	Loganville, GA/Grayson HS
32	Justin Jones	LB	5-11	214	Jr.	12/4/89	2	Tallahassee, FL/Godby HS
33	Roderic Blunt	LB	6-0	225	r-So.	5/13/90	0	Miramar, FL/Everglades HS
34	Marquise Branton	RB	5-10	231	r-Sr.	7/21/89	1	Seffner, FL/Armwood HS
35	Craig Allen	LB	6-2	220	r-So.	11/30/91	1	Carrollton, GA/Villa Rica HS
36	Josh Davis	P	5-10	200	r-So.	11/18/91	1	Dayton, TN/Rhea County HS
36	Jajuan Harley	CB	6-1	200	Jr.	1/17/91	0	Tallahassee, FL/Rickards HS (FSU)
37	Harold Turner Jr.	WR	5-8	168	r-Jr.	8/23/90	2	Decatur, GA/Cedar Grove HS
38	Alan Gendreau	PK	5-10	182	Sr.	5/27/89	3	Apopka, FL/Orangewood Christian HS
39	James Roberson	S	6-0	196	Fr.	4/12/93	0	Atlanta, GA/South Atlanta HS
39	Zachary Lopez	P	5-11	198	r-Fr.	8/21/92	0	Fayetteville, GA/Sandy Creek HS
40	Leighton Gasque	LB	6-2	201	r-Fr.	1/17/92	0	Hiram, GA/Hiram HS
41	Jared Singletary	CB	5-8	162	Fr.	6/16/93	0	Green Cove Springs, FL/Clay HS
41	Kevin Mix	FB	6-1	220	Jr.	10/20/89	0	Nashville, TN/Father Ryan HS
42	Juno Prudhomm	S	6-0	212	Jr.	1/30/90	2	Naples, FL/Naples HS
43	Gorby Loreus	DE/LB	5-11	232	Sr.	12/1/89	3	Tampa, FL/Thomas Jefferson HS
44	Corey Carmichael	LB	5-11	222	So.	8/24/91	1	Canton, GA/Woodstock HS
45	Alexandro Antoine	DE	6-1	246	Fr.	10/26/92	0	Port a Prince, Haiti/Antioch HS
46	Max Ugboaja	DE	6-4	245	r-Fr.	4/4/92	0	Nashville, TN/Hillwood HS
47	Rodney O'Neal	CB	5-10	165	Fr.	10/12/92	0	Dublin, GA/West Lauren HS
48	Jonathan Brooks	LB	6-1	220	r-Fr.	2/26/92	0	New Orleans, LA/Miller Grove HS
49	Nathaniel Toulson	P	6-0	224	r-Sr.	1/24/89	1	West Palm Beach, FL/The Kings Academy
50	Colin Boss	OL	6-4	310	r-Sr.	7/17/89	3	Temple Terrace, FL/Berkeley Prep
51	SaCoby Carter	DT	6-1	290	r-Sr.	9/24/88	3	Hawkinsville, GA/Hawkinsville HS
52	Ykeem Wells	LB	6-0	228	Fr.	1/31/92	0	Buena Vista, GA/Marion County HS
53	Terrance Coleman	DE	6-1	240	Jr.	12/15/91	0	Mobile, AL/Williamson HS
54	Zeke Anderson	DS	5-9	208	r-Sr.	4/17/89	1	Murfreesboro, TN/Siegel HS
55	Shubert Bastien	DE	6-5	220	Fr.	8/20/93	0	Riviera Beach, FL/William T. Dwyer HS
56	Norman Washington	LB	5-11	233	r-Sr.	7/13/89	3	Columbia, SC/Spring Valley HS
57	Judd Hunt	OL	6-4	275	r-Fr.	6/11/91	0	Oneonta, AL/Oneonta HS
58	Jesse Grisham	OL	6-3	280	r-So.	4/12/91	1	Pelham, AL/Spain Park HS
59	Darin Davis	LB	6-1	220	Sr.	7/20/90	3	Ft. Lauderdale, FL/Dillard HS
60	Brandon McLeroy	OL	6-3	300	Sr.	5/7/90	3	Spring City, TN/Rhea County HS
61	Jadareius Hamlin	OL	6-2	276	r-So.	8/17/91	1	Forsyth, GA/Mary Persons HS
63	Quinton Groves	OL	5-11	268	r-Sr.	4/20/89	0	Nashville, TN/Goodpasture HS
65	Alex Stuart	OL	6-2	288	r-Jr.	9/7/89	2	Oak Ridge, TN/Oak Ridge HS
66	Micah James	OL	6-3	303	Jr.	8/21/91	0	Landover, MD/Mill Creek HS

67	Blaine Sidders	DS	6-1	225	Fr.	4/19/93	0	Delafield, WI/Kettle Moraine HS
68	Matt Sprouse	OL	6-3	285	r-Jr.	3/26/90	0	Oakland Park, FL/Calvary Christian HS
70	Roberto Loya	OL	6-5	290	Fr.	2/13/93	0	Douglas, GA/Coffee HS
72	Jesse Kirkland	DL	6-0	260	r-Jr.	12/15/89	0	Chino Hills, CA/Chino Hills HS/Citrus College
73	Isaiah Anderson	OL	6-4	279	r-Fr.	5/15/92	0	Franklin, TN/Franklin HS
74	Jason Rexroad	OL	6-3	276	Fr.	11/24/92	0	Myrtle Beach, SC/Myrtle Beach HS
75	Darius Johnson	OL	6-3	279	Fr.	12/3/92	0	Orlando, FL/Dr. Phillips HS
76	Jordan Johnson	OL	6-4	250	r-So.	11/14/90	0	Buford, GA/Mill Creek HS
77	Josh Walker	OL	6-5	304	r-So.	6/2/91	1	Spring City, TN/Rhea County HS
78	Mike Williams	OL	6-2	270	r-Sr.	12/29/88	3	Tampa, FL/Jefferson HS
79	Preston Bailey	OL	6-4	315	r-Jr.	1/13/90	1	Nashville, TN/MBA
80	Jamal Gray	WR	6-0	190	Jr.	7/8/91	0	Harvey, IL/Arizona Western College
81	Christian Collis	WR	6-0	200	Fr.	8/28/93	0	Opelika, AL/Beauregard HS
82	Arthur Williams	WR	6-2	190	r-So.	8/1/91	1	Seale, AL/Glenwood HS
83	Jared Bamber	WR	6-3	238	Sr.	10/7/88	1	Murietta, CA/Palomar CC
84	Richard Drake	WR	6-2	190	r-So.	9/4/90	1	Atlanta, GA/Stephenson HS
85	Omar McLendon	DE	6-3	240	Jr.	2/13/91	2	Temple, GA/Villa Rica HS
86	Anthony Amos	WR	5-11	185	r-Jr.	8/2/90	0	Fayetteville, NC/Westover HS
87	Vincent Van Horne	WR	5-11	188	Sr.	3/13/90	0	Bakersfield, CA/Bakersfield College/Bakersfield HS
88	Marcus Thurmond	WR	5-11	170	r-Jr.	12/10/89	0	North Augusta, SC/North Augusta HS
89	Dearco Nolan	DT	6-2	248	r-So.	2/7/90	1	Atlanta, GA/Westlake HS
90	Jimmy Staten	DT	6-4	285	r-So.	5/4/91	1	Waycross, GA/Ware County HS
91	J.D. Jones	DT	6-2	305	Fr.	10/2/92	0	Cartersville, GA/Cartersville HS
92	Patrick McNeil	DT	6-1	288	r-Fr.	6/8/92	0	Mobile, AL/Davidson HS
93	Marcus Robinson	DT	6-2	270	Fr.	11/8/92	0	Valdosta, GA/Creekside HS
94	O'Shae Bridges	DE	6-2	238	Fr.	5/28/93	0	Norcross, GA/Norcross HS
95	Kevin Pope	DT	6-2	245	Jr.	3/20/91	0	Hesperia, CA/Serrano HS
96	Kendall Dangerfield	DT	6-2	274	r-Jr.	4/5/90	1	Pulaski, TN/Giles County HS
97	Jiajuan Fennell	DE	6-3	235	r-Fr.	5/12/92	0	South Pittsburg, TN/South Pittsburg HS
98	Morris Moore	DT	6-4	280	r-Fr.	9/27/90	0	West Palm Beach, FL/Palm Beach Lakes HS
99	Jerrold Frazier	DT	6-1	288	Fr.	4/13/93	0	Memphis, TN/Briarcrest Christian HS

ALPHABETICAL ROSTER

No.	Name, Pos.
35	Craig Allen, LB
86	Anthony Amos, WR
73	Isaiah Anderson, OL
54	Zeke Anderson, DS
45	Alexandro Antoine, DE
79	Preston Bailey, OL
83	Jared Bamber, WR
19	Andrew Banks, WR
55	Shubert Bastien, DE
4	Malcolm Beyah, WR
16	Shane Blissard, WR
33	Roderic Blunt, LB
50	Colin Boss, OL
34	Marquise Branton, RB
94	O'Shae Bridges, DE
48	Jonathan Brooks, LB
17	Jamar Brown, WR
7	Khari Burke, CB
20	Kevin Byard, S
6	Timmy Byerly, QB
21	Drayton Calhoun, RB
44	Corey Carmichael, LB
51	SaCoby Carter, DL
53	Terrance Coleman, DE
81	Christian Collis, WR
24	Derrick Crumpton, S
2	Benny Cunningham, RB
96	Kendall Dangerfield, DT
59	Darin Davis, LB
36	Josh Davis, P
26	Marquise Dixon, CB
84	Richard Drake, WR
6	T.L. Edwards, CB
17	Reginald Farmer, S
97	Jiajuan Fennell, DE
99	Jerrold Frazier, DT
40	Leighton Gasque, LB
38	Alan Gendreau, PK
18	Kenneth Gilstrap, CB
80	Jamal Gray, WR
58	Jesse Grisham, OL
9	Kyle Griswould, WR
63	Quinton Groves, OL
31	Denzell Guerra, S
61	Jadareius Hamlin, OL
36	Jajuan Harley, CB
28	Christian Henry, LB
21	Robert Hogg, CB
57	Judd Hunt, OL
5	Arness Ikner, CB
66	Micah James, OL
3	Tavarres Jefferson, WR
75	Darius Johnson, OL
76	Jordan Johnson, OL
22	David Jones, LB
91	J.D. Jones, DT
32	Justin Jones, LB
10	Logan Kilgore, QB
72	Jesse Kirkland, DL
23	D.D. Kyles, RB
39	Zachary Lopez, P
43	Gorby Loreus, DE/LB
70	Roberto Loya, OL
13	Tyler Mason, WR
15	Sancho McDonald, WR
85	Omar McLendon, DE
60	Brandon McLeroy, OL
92	Patrick McNeil, DT
41	Kevin Mix, RB
98	Morris Moore, DT
12	Jeff Murphy, QB
89	Dearco Nolan, DT
47	Rodney O'Neal, CB
95	Kevin Pope, DT
29	William Pratcher, RB
42	Juno Prudhomm, S
74	Jason Rexroad, OL
39	James Roberson, S
30	Stephen Roberts, LB
93	Marcus Robinson, DT
1	Eric Russell, S
8	Sammy Seamster, S
27	Chris Sharpe, CB
67	Blaine Sidders, DS
41	Jared Singletary, CB
68	Matt Sprouse, OL
90	Jimmy Staten, DT
65	Alex Stuart, OL
88	Marcus Thurmond, WR
49	Nathaniel Toulson, P
37	Harold Turner, WR
46	Max Ugboaja, DE
87	Vincent Van Horne, WR
77	Josh Walker, OL
56	Norman Washington, LB
52	Ykeem Wells, LB
25	Reggie Whatley, WR
11	Shaun White, QB
82	Arthur Williams, WR
78	Mike Williams, OL
8	Spencer Wise, QB

PRONUNCIATION GUIDE

Malcolm Beyah ..... Bee-YUH
Marquise Branton ..... mar-KEYS
Khari Burke ..... CAR-eee
SaCoby Carter ..... Suh-COE-bee
Jiajuan Fennell ..... Juh-Juan Fuh-Nail
Leighton Gasque ..... Lay-Ton GAS-Cue
Alan Gendreau ..... GIN-Droe
Kenneth Gilstrap ..... Gill-Strap
Kyle Griswould ..... Griz-Wald
Denzell Guerra ..... GÊE-era
Jadareius Hamlin ..... Juh-DARE-E-us
Arness Ikner ..... Ike-Ner
Gorby Loreus ..... LOR-ee-us
Dearco Nolan ..... Dee-Are-Co
Juno Prudhomm ..... Prew-dome
Jimmy Staten ..... State-en
Nathaniel Toulson ..... Tool-sun
Max Ugboaja ..... YOU-boy-chugh

2011 DEPTH CHART

OFFENSE

QB	10	Logan Kilgore	6-3	186	r-So.
	12	Jeff Murphy	6-0	203	r-Jr.
RB	29	William Pratcher	5-7	195	r-So.
	9	Kyle Griswould	5-10	192	r-So.
	25	Reggie Whatley	5-7	175	r-Fr.
LT	78	Mike Williams	6-2	270	r-Sr.
	73	Isaiah Anderson	6-4	279	r-Fr.
LG	60	Brandon McLeroy	6-3	300	Sr.
	66	Micah James	6-3	303	Jr.
C	50	Colin Boss	6-3	318	r-Sr.
	63	Quinton Groves	5-11	268	r-Sr.
RG	79	Preston Bailey	6-4	315	r-Jr.
	77	Josh Walker	6-5	304	r-So.
RT	65	Alex Stuart	6-2	288	r-Jr.
	61	Jadareius Hamlin	6-2	276	r-So.
WR (X)	15	Sancho McDonald	6-3	212	Sr.
	3	Tavarres Jefferson	5-9	191	Jr.
WR (H)	3	Tavarres Jefferson	5-9	191	Jr.
	13	Tyler Mason	5-6	160	Sr.
	37	Harold Turner	5-8	168	r-Jr.
WR (Y)	86	Anthony Amos	5-11	190	r-Jr.
	16	Shane Blissard	6-5	212	r-Sr.
WR (Z)	4	Malcolm Beyah	5-11	192	Sr.
	19	Andrew Banks	5-9	160	r-Sr.

DEFENSE

LE	85	Omar McLendon	6-3	240	Jr.
	55	Shubert Bastien	6-5	220	Fr.
LT	51	SaCoby Carter	6-1	285	r-Sr.
	96	Kendall Dangerfield	6-2	274	r-Jr.
RT	90	Jimmy Staten	6-4	285	r-So.
	89	Dearco Nolan	6-2	248	r-So.
	95	Kevin Pope	6-2	245	Jr.
RE	97	Jiajuan Fennell	6-3	235	r-Fr.
	46	Max Ugboaja	6-4	245	r-Fr.
SAM	59	Darin Davis	6-1	220	Sr.
	22	David Jones	5-11	196	r-So.
MIKE	43	Gorby Loreus	5-11	232	Sr.
	28	Christian Henry	6-0	225	r-Fr.
	30	Stephen Roberts	6-3	230	r-So.
WILL	33	Roderic Blunt	6-0	225	r-So.
	44	Corey Carmichael	5-11	222	So.
LC	18	Kenneth Gilstrap	5-9	180	r-So.
	6	T.L. Edwards	6-0	180	Sr.
SS	1	Eric Russell	5-10	186	Sr
	8	Sammy Seamster	6-1	203	r-So.
FS	24	Derrick Crumpton	5-11	202	Sr.
	31	Denzell Guerra	6-0	200	r-Jr.
RC	5	Arness Ikner	5-8	176	Sr.
	7	Khari Burke	5-8	172	r-Fr.
	26	Marquise Dixon	5-10	168	r-So.

RETURN SPECIALISTS

KR	1	Eric Russell	5-10	186	Sr.
	13	Tyler Mason	5-6	160	Sr.
PR	1	Eric Russell	5-10	186	Sr.
	13	Tyler Mason	5-6	160	Sr.

PUNTERS/KICKERS

P	49	Nathaniel Toulson	6-0	224	r-Sr.
	36	Josh Davis	5-10	200	r-So.
PK	38	Alan Gendreau	5-10	182	Sr.
	39	Zachary Lopez	5-11	198	r-Fr.
DS	54	Zeke Anderson	5-9	208	r-Sr.
	67	Blaine Sidders	6-1	225	Fr.
H	36	Josh Davis	5-10	200	r-So.
	49	Nathaniel Toulson	6-0	224	r-Sr.

OFFENSIVE 2-DEEP THUMBNAILS

QB

10 Logan Kilgore (6-3/186/r-So.)

- Ranks 23rd nationally in completions per game (22.1) and 38th in passing yds/game
- Has thrown 14 TD passes in last 6 games
- Threw for 415 yards and 5 TDs vs Troy
- Completed his first 19 passes against FAU to set a new school record

12 Jeff Murphy (6-0/203/r-Jr.)

- Completed 23 of 36 passes for 301 yards in a win over APSU in 2010
- Hit 5 of 6 passes late against Georgia Tech
- Connected on all three of his attempts for 74 yards against FAU
- Was 14-for-21 for 108 yards vs Tennessee

RB

29 William Pratcher (5-7/195/r-So.)

- Started the year as the third team tailback
- Put together back-to-back 100-yard rushing games vs WKU and FAU
- Turned in a career-high 125 yards on 23 attempts and a TD at FAU
- Had career-high 3 catches for 50 yards vs UL

9 Kyle Griswould (5-10/192/r-So.)

- Made the move to RB from WR following injury to D.D. Kyles
- Had 35 yards on 15 carries and a TD vs FAU
- Tallied 39 yards on 6 carries and TD vs UL
- Transfer from Duke

LT

78 Mike Williams (6-2/270/r-Sr.)

- Has 44 career starts to lead MT and has played in 46 career games
- 2nd among linemen with 498 snaps in 2011
- Has played 3,255 career snaps
- Missed first two weeks of fall camp with a knee injury

73 Isaiah Anderson (6-4/279/r-Fr.)

- Has played in all 7 of 8 games
- Played season-best 32 snaps at Troy and turned in 24 vs GT
- Coaches feel he has a very bright future

LG

60 Brandon McLeroy (6-3/300/Sr.)

- Leads all linemen with 522 snaps in 2011
- Has earned 37 career starts
- Played 2,809 career snaps
- Started 12 games in a row

66 Micah James (6-3/303/Jr.)

- Transfer from Georgia Military
- Played against Purdue and GT

C

50 Colin Boss (6-3/318/r-Sr.)

- A preseason Rimington Award candidate
- Played in 42 career games and started 23 games
- Tough kid who has played through pain his entire career

63 Quinton Groves (5-11/268/r-Sr.)

- Transfer from UT-Martin
- Has played in four games this season
- Very strong, physical player who has earned respect from his O-line mates
- Had 64 snaps this season

RG

79 Preston Bailey (6-4/315/r-Jr.)

- Transfer from Tennessee
- Started 12 games in 2010
- Slowed by injuries early in the year
- Started against UL and UT due to injury to Josh Walker

77 Josh Walker (6-5/304/r-So.)

- Started first 6 games before going down with an ankle injury at FAU
- Saw action in 13 games as a freshman, including one start
- 4th among linemen in snaps played

RT

65 Alex Stuart (6-2/288/r-Jr.)

- Started at center against Purdue but rest of games at tackle
- Has played in 28 career games and started 15
- His father played at Tennessee and his Godfather is Harry Galbreath
- Missed all of 2010 with a knee injury

61 Jadareius Hamlin (6-2/276/r-So.)

- Started against Purdue but missed GT and Troy games with ankle injury
- Played last 5 games
- Originally signed as a defensive lineman but made the switch in spring 2010

X

15 Sancho McDonald (6-3/212/Sr.)

- Has 99 career receptions and over 1,000 yards receiving
- Has touchdowns this year against PU, GT, Troy, and WKU
- 5 catches for 83 yards and TD vs Troy
- Has 4 or more receptions in 5 games this season

3 Tavarres Jefferson (5-9/191/Jr.)

- Hauled in career- best 7 receptions vs Purdue in opener
- Has played in 27 career games and earned 14 starts
- Had 5 catches at FAU
- Has at least two receptions in every game this year

H

3 Tavarres Jefferson (5-9/191/Jr.)

- Hauled in career- best 7 receptions vs Purdue in opener
- Has played in 27 career games and earned 14 starts
- Had 5 catches at FAU
- Has at least two receptions in every game this year

13 Tyler Mason (5-6/160/Sr.)

- Transfer from Chabot College
- Had 17 receptions in 2010
- Turned in 4 catches for 54 yards against FAU
- Also returns kickoffs and serves as the backup on punt returns

Y

86 Anthony Amos (5-11/190/r-Jr.)

- A walk-on
- Three catches for 84 yards and a TD vs Troy
- 7 catches for 100 yards vs WKU
- Had game-winning TD vs Memphis

16 Shane Blissard (6-5/212/r-Sr.)

- Started for first time this season at FAU
- Had 2 grabs and a TD vs FAU
- Has played in 34 career games
- Suffered a ruptured spleen early in spring drills and missed last 3 weeks

Z

4 Malcolm Beyah (5-11/192/Sr.)

- Ranks in top 10 at MT in receptions and receiving yards
- Owns 112 career receptions
- Has played in 43 career games and earned 26 starts
- 7 catches and TD vs Troy; Also had 7 grabs for 86 yards and TD vs UL

25 Reggie Whatley (5-7/175/r-Fr.)

- Plays receiver and running back
- Had three catches vs GT and Memphis
- Turned in 82-yard TD reception at Troy
- Fastest player on team

PK

38 Alan Gendreau (5-10/182/Sr.)

- Needs 14 more points to become SBC's all-time leading scorer
- Has 43 career made field goals
- Is 5-for-10 on FGs this season
- Two-time 1st Team All-SBC honoree

39 Zachary Lopez (5-11/198/r-Fr.)

- Never played in a collegiate game

KR

1 Eric Russell (5-10/186/Sr.)

- Averages 21.5 yards a return this season with a long of 40 yards
- Had a 97-yard TD return in 2010 vs WKU
- Ranked 30th nationally in 2010 with a 26.3 average

13 Tyler Mason (5-6/160/Sr.)

- Has 5 returns for 49 yards this season

DEFENSIVE 2-DEEP THUMBNAILS

LE

85 Omar McLendon (6-3/240/Jr.)
- Career-best 10 tackles vs GT
- Had 4 hurries vs WKU
- Registered 2.0 TFLs and a sack vs Troy
- Leader on the defensive line

55 Shubert Bastien (6-5/220/Fr.)
- Only true freshman to play for MT in 2011
- 6 tackles, 1 TFL, and a FF vs Troy; Also had 6 stops and TFL vs UL
- Blocked FG vs WKU
- 4 tackles and FR vs FAU

LT

51 Sacoby Carter (6-1/285/r-Sr.)
- Played in 41 career games
- Career-high 5 stops vs UT to go with 1.5 TFLs
- Made first career start at Troy earlier this season

96 Kendall Dangerfield (6-2/274/r-Jr.)
- Has 20 total tackles on the season
- Had 4 stops vs FAU; Also had 4 tackles and TFL vs UL
- TFL vs GT
- 3rd on the team with 4.5 TFLs

RT

90 Jimmy Staten (6-4/285/r-So.)
- Turned in 3 tackles and a TFL vs Purdue
- Also had 3 stops vs GT, Troy, and Memphis
- Had a sack vs FAU

89 Dearco Nolan (6-2/248/r-So.)
- Has played in 18 games
- Had 3 tackles and TFL vs WKU
- Tallied 2 stops vs Memphis
- Moved from end to tackle

RE

97 Jiajuan Fennell (6-3/235/r-Fr.)
- Has 21 stops on the season which is second most among linemen
- Has started all 8 games this year
- Had 3 tackles, 2 TFLs, and a PB vs Purdue
- Had 2 FF and FR vs GT

46 Max Ugboaja (6-4/245/r-Fr.)
- Redshirted in 2010
- Had 2 tackles vs GT
- Had 0.5 sacks vs WKU

SAM

59 Darin Davis (6-1/220/Sr.)
- Had 81 tackles, 9.5 TFLs, 3.5 sacks, and 3 INTs in 2010
- Turned in a team-high 9 stops vs FAU
- Registered a sack and blocked FG vs WKU
- 8 stops at Tennessee

22 David Jones (5-11/196/r-So.)
- Tallied a personal-best 6 tackles (5 solos) vs UL
- Registered 5 tackles vs GT, including a TFL
- Had FR vs Troy and FAU
- Turned in 4 stops vs Memphis

MIKE

43 Gorby Loreus (5-11/232/Sr.)
- Moved from LB to DE in spring and is now back at LB
- Had a career-best 11 tackles vs WKU
- Shared team lead with 9 stops vs UL
- Started at Tennessee and had 7 tackles

28 Christian Henry (6-0/225/r-Fr.)
- Started 4 games
- Had 5 stops vs GT and recorded 4 solos in opener at Purdue
- Is eighth on the team with 23 tackles

WILL

33 Roderic Blunt (6-0/225/r-So.)
- Made his first career start at FAU earlier this season
- Shared team lead with career-best 9 stops vs UL
- Had 5 tackles vs FAU
- Played in 13 career games

44 Corey Carmichael (5-11/222/So.)
- Started against Purdue and had 2 stops before leaving game with shoulder injury
- Had two stops vs GT and 3 vs Troy
- Missed Memphis and WKU games due to violation of team rules
- Equaled career-best with 5 tackles vs UL

LC

18 Kenneth Gilstrap (5-9/180/r-So.)
- Started last five games
- Had 2 tackles and a half sack vs Purdue
- 4 tackles vs Memphis, Tennessee
- Played 3 games in 2010 before missing rest of season with a knee injury

6 T.L. Edwards (6-0/180/Sr.)
- Started first three games of 2011
- Had 6 solo tackles at Purdue
- Had 3 tackles and a PB vs GT
- Collected an interception against Troy

SS

1 Eric Russell (5-10/186/Sr.)
- 2-time SBC Defensive Player of the Week in 2011
- Career-high 13 tackles at Purdue to go with an INT and sack
- FR, FF and INT vs FAU
- Leads team with 64 tackles

8 Sammy Seamster (6-1/203/r-So.)
- Redshirted in 2010 after playing 7 games as a true freshman
- Had one tackle at Purdue and 2 stops at Tennessee
- Plays a lot on special teams
- Has 4.4 speed

FS

24 Derrick Crumpton (5-11/202/Sr.)
- Had season-high 7 tackles vs UL
- Turned in 6 stops vs GT, Memphis, and WKU
- Played in 46 career games and has 16 starts
- Is third on the team with 38 stops and also has 3 pass breakups

31 Denzell Guerra (6-0/200/r-Jr.)
- Played in all 33 games of his career
- Gets most of his snaps on special teams
- Owns 37 career tackles
- Had 3 stops vs WKU

RC

5 Arness Ikner (5-9/170/Sr.)
- Has 20 career starts, including 10 in a row
- 8 tackles and TFL vs Troy; 10 stops at Tennessee
- 7 stops, 1 PB vs Memphis and had 5 tackles and 1 PB vs WKU
- Has played in 21 career games

7 Khari Burke (5-8/172/r-Fr.)
- Played in all 8 games
- Had 2 stops vs GT and WKU
- Reminds coaches of former star Alex Suber

P

49 Nathaniel Toulson (6-0/224/r-Sr.)
- Career-best 6 punts vs Troy for 42.0 yard average
- 15 of his 34 punts have been downed inside the 20-yard line
- Has 2 punts over 50 yards

36 Josh Davis (5-10/200/r-So.)
- 2nd Team All-SBC as a freshman
- Has punted just 8 times this season for a 43.0-yard average
- 42.7 yard average in 2010 was 2nd best in school history
- Had 2 punts for a 49.5 average vs Tennessee

PR

1 Eric Russell (5-10/186/Sr.)
- Has 9 returns for a 6.0-yard average
- Had 2 returns for 21 yards vs Memphis
- Ranked 3rd in SBC last year with a 6.8 yard average

13 Tyler Mason (5-6/160/Sr.)
- Has 2 returns for 38 yards this season

INDIVIDUAL CAREER RECORDS WATCH

RECEIVING

Most Receptions - Career

1.	238	Kendall Newson (238-3074)	1998-2001
2.	194	Tyrone Calico (194-2636)	1999-2002
3.	167	Kerry Wright (167-2589)	2001-04
4.	116	Patrick Honeycutt (116-1261)	2005-09
5.	**112**	**Malcolm Beyah (112-1472)**	**2008-Present**
6.	110	Demetric Mostiller (110-2205)	1993-96
	110	Herbert Owenby (110-1757)	1964-67
8.	109	Hansford Johnson (109-1145)	1998-2001
9.	106	Cleannord Saintil (106-1260)	2004-05
10.	104	David Youell (104-1031)	1999-2002
11.	100	Chris Henry (100-1032)	2002-05
	99	*Sancho McDonald (99-1218)*	*2008-Present*

Most Yards - Career

1.	3074	Kendall Newson (238-3074)	1998-01
2.	2636	Tyrone Calico (194-2636)	1999-2002
3.	2589	Kerry Wright (167-2589)	2001-04
4.	2205	Demetric Mostiller (110-2205)	1993-96
5.	1757	Herbert Owenby (110-1757)	1964-67
6.	1558	Vince Parks (81-1558)	1988-92
7.	**1472**	**Malcolm Beyah (112-1472)**	**2008-Present**
8.	1367	George Dykes (62-1367)	1961-63
9.	1261	Patrick Honeycutt (116-1261)	2005-09
10.	1260	Cleannord Saintil (106-1260)	2004-05
11.	1239	Cory Simpson (66-1239)	1992-94
	1218	*Sancho McDonald (99-1218)*	*2008-Present*

Most Touchdowns - Career

1.	22	Kerry Wright	2001-04
2.	21	Kendall Newson	1998-01
	21	Herbert Owenby	1964-67
4.	18	Demetric Mostiller	1993-96
5.	17	Tyrone Calico	1999-02
6.	16	George Dykes	1961-63
	16	G. E. McCormack	1955-58
8.	**14**	**Malcolm Beyah**	**2008-Pre.**
9.	13	Mike Pittman	1984-87
	13	Vince Parks	1988-92

SCORING

Most Points - Career

1.	358	Dwone Hicks (59 TD, 2 PAT)	1999-02
2.	**281**	**Alan Gendreau (152 PAT, 43 FG)**	**2008-Pre.**
3.	280	Garth Petrilli (166 PAT)	1991-94
4.	273	Brian Kelly (40 FG, 2PT PAT)	2000-03
5.	272	Joe Campbell (45 TD)	1988-91
6.	261	Kelly Potter (52 FG)	1981-84
7.	260	Kippy Bayless (43 TD)	1991-94
8.	252	Eugene Gross (42 TD)	2003-06
9.	214	Keegan Ray (109 PAT, 14 FG)	1996-99
10.	210	Phillip Tanner (35 TD)	2006-10

Most Extra Point Kicks Made - Career

1.	166	Garth Petrilli (166-170)	1991-94
2.	**152**	**Alan Gendreau (152-155)**	**2008-Pre.**
3.	151	Brian Kelly (151-162)	2000-03
4.	109	Keegan Ray (109-119)	1996-99
5.	105	Kelly Potter (105-109)	1981-84
6.	96	Colby Smith (96-97)	2003-06
7.	75	Dick Martin (75-80)	1985-86
8.	71	Joe Lisle (71-74)	1987-89
9.	64	Paul Barnett (64-72)	1965-67
10.	55	Archie Arrington (55-58)	1970, 72-74

Most Extra Point Kicks Attempted - Career

1.	170	Garth Petrilli (166-170)	1991-94
2.	162	Brian Kelly (151-162)	2000-03
3.	**155**	**Alan Gendreau (152-155)**	**2008-Present**
4.	119	Keegan Ray (109-119)	1996-99
5.	109	Kelly Potter (105-109)	1981-84
6.	97	Colby Smith (96-97)	2003-06
7.	80	Dick Martin (75-80)	1985-86
8.	74	Joe Lisle (71-74)	1987-89
9.	72	Paul Barnett (64-72)	1965-67
10.	58	Matt Crews (53-58)	1988-90
	58	Archie Arrington (55-58)	1970, 72-74

Most Field Goals Made - Career

1.	52	Kelly Potter (52-78)	1981-84
2.	**43**	**Alan Gendreau (43-58)**	**2008-Pre.**
3.	40	Brian Kelly (40-51)	2000-03
4.	38	Garth Petrilli (38-60)	1991-94
5.	35	Joe Lisle (35-52)	1987-89
	35	Keegan Ray (35-57)	1996-99
7.	30	Colby Smith (30-46)	2003-2006
8.	22	Archie Arrington (22-40)	1970, 72-74
9.	19	Matt Crews (19-31)	1988-90
10.	17	Kenny Nolan (17-29)	1971-72

Most Field Goals Attempted - Career

1.	78	Kelly Potter (52-78)	1981-84
2.	60	Garth Petrilli (38-60)	1991-94
3.	**58**	**Alan Gendreau (43-58)**	**2008-Pre.**
4.	57	Keegan Ray (35-57)	1996-99
5.	52	Joe Lisle (35-52)	1987-89
6.	51	Brian Kelly (40-51)	2000-03
7.	46	Colby Smith (30-46)	2003-06
8.	40	Archie Arrington (22-40)	1970, 72-74
9.	31	Matt Crews (19-31)	1988-90
10.	29	Kenny Nolan (17-29)	1971-72

Best Field Goal Percentage - Career

1.	78.4	Brian Kelly (40-51)	2000-03
2.	**74.1**	**Alan Gendreau (43-58)**	**2008-Present**
3.	67.3	Joe Lisle (35-52)	1987-89
4.	66.7	Kelly Potter (52-78)	1981-84
5.	65.2	Colby Smith (30-46)	2003-06
6.	63.3	Garth Petrilli (38-60)	1991-94
7.	61.4	Keegan Ray (35-57)	1996-99
8.	61.3	Matt Crews (19-31)	1988-90
9.	58.6	Kenny Nolan (17-29)	1971-72
10.	55.0	Archie Arrington (22-40)	1970, 72-74

Points Scored by Kicking - Career

1.	**281**	**Alan Gendreau (43 FG)**	**2008-Pre.**
2.	280	Garth Petrilli (166 PAT)	1991-94
3.	271	Brian Kelly (40 FG)	2000-03
4.	261	Kelly Potter (52 FG)	1981-84
5.	214	Keegan Ray (109 PAT, 14 FG)	1996-99
6.	186	Colby Smith (30 FG)	2003-2006
7.	176	Joe Lisle (35 FG)	1987-89
8.	121	Archie Arrington (55 PAT)	1970, 72-74
9.	117	Dick Martin (14 FG)	1985-86
10.	110	Matt Crews (19 FG)	1988-90

PUNT RETURNS

Most Return Yards - Career

1.	1036	Orlando Crenshaw (121-1036)	1988-91
2.	683	Don Griffin (88-683)	1982-85
3.	637	Dennis Mimms (68-637)	1991-94
4.	598	Robert Alford (46-598)	1984-87
5.	548	Hansford Johnson (57-548)	1998-2001
6.	374	Raymond Bonner (63-374)	1969, 71-72
7.	355	Demetric Mostiller (47-355)	1993-96
8.	328	Kerry Wright (29-328)	2001-04
9.	263	Steve Edging (28-263)	1965-66
10.	258	Jimbo Pearson (21-258)	1960-61, 63-64
	217	*Eric Russell (33-217)*	*2010-Present*

KICKOFF RETURNS

Most Returns - Career

1.	108	Desmond Gee (108-2241)	2006-09
2.	**62**	**Eric Russell (62-1488)**	**2010-Pre.**
3.	53	Orlando Crenshaw (53-1042)	1988-91
	53	Brigham Lyons (53-1178)	1992-95
5.	43	Walter Dunson (43-1068)	1990-92
6.	42	Robert Alford (42-1067)	1984-87
7.	35	Damon Nickson (35-846)	2004-07
8.	34	Jamison Palmer (34-689)	1999-2001
9.	32	Demetric Mostiller (32-814)	1993-96
10.	31	Dwaine Copeland (31-618)	1973-74

Most Return Yards - Career

1.	2241	Desmond Gee (108-2241)	2006-09
2.	**1488**	**Eric Russell (62-1488)**	**2010-Pre.**
3.	1178	Brigham Lyons (53-1178)	1992-95
4.	1068	Walter Dunson (43-1068)	1990-92
5.	1067	Robert Alford (42-1067)	1984-87
6.	1042	Orlando Crenshaw (53-1042)	1988-91
7.	846	Damon Nickson (35-846)	2004-07
8.	814	Demetric Mostiller (32-814)	1993-96
9.	715	Reuben Justice (26-715)	1969-71
10.	689	Jamison Palmer (34-689)	1999-2001

INTERCEPTION RETURN YARDS

Career

1.	286	James Griffin (17-286)	1979-82
2.	246	Ray Oldham (13-246)	1969-72
3.	217	Bradley Robinson (14-217)	2004-07
4.	214	Cedric Stegall (14-214)	1995-98
5.	144	Jimmy Sanders (6-144)	1976-78
6.	141	Markee Tate (9-141)	1991-94
7.	140	Delvin Pikes (5-140)	1998-2000
8.	**139**	**Darin Davis (3-139)**	**2008-Pre.**
9.	138	Ronnie Cecil (10-138)	1974-77
10.	132	Don Thomas (9-132)	1985-88
	132	Kareem Bland (2-132)	1999-2000

GAME-BY-GAME SUMMARIES

GAME	FINAL SCORE	BY QUARTERS 1	2	3	4	FIRST DOWNS RU	PA	PN	TOT	RUSHING ATT	YDS	TD	PASSING C-A-I	YDS	TD	TOT. OFF. ATT	YDS	PUNTING NO-AVG	FUMBLES NO-LOST	PENALTY NO-YDS	THIRD DOWNS	AVG. F.POS	TOTAL TOP
MT	24	7	7	0	10	7	16	1	24	33	130	1	27-47-1	330	2	80	460	7-40.6	0-0	8-65	7-16	M27	28:48
Purdue	27	3	7	0	17	13	10	1	24	46	201	1	19-35-1	219	2	81	420	7-46.7	2-1	11-95	7-17	P31	31:12
MT	21	0	7	0	14	14	7	0	21	29	147	2	22-35-1	195	1	64	342	3-46.3	2-2	2-13	6-13	M36	21:18
Georgia Tech	49	21	7	14	7	24	5	0	29	65	382	5	6-10-0	214	2	75	596	2-52.0	2-1	3-23	8-12	G26	38:42
MT	35	7	14	7	7	10	14	2	26	42	167	0	28-48-1	415	5	90	582	6-42.0	1-1	6-50	9-20	M26	31:20
Troy	38	0	14	17	7	10	12	1	23	36	132	1	27-42-1	347	3	78	479	6-47.5	2-1	7-51	7-18	T25	28:40
MT	38	0	10	7	21	10	12	1	23	33	200	2	27-42-1	277	3	75	477	5-34.6	5-0	4-35	8-16	M41	26:29
Memphis	31	10	7	0	14	6	16	1	23	43	165	3	25-32-0	230	1	75	395	5-42.0	3-2	3-33	9-17	U24	33:31
MT	33	7	0	6	10 (10)	10	15	4	29	39	206	2	25-50-2	276	2	89	482	5-43.0	1-1	4-32	3-12	M25	23:57
WKU	36	7	0	9	7 (13)	8	10	0	18	51	168	3	17-35-0	222	1	86	390	8-43.1	1-1	11-86	10-22	W35	36:03
MT	38	21	0	10	7	11	14	1	26	48	187	2	31-42-2	292	3	90	479	4-40.2	1-1	7-59	7-17	M40	30:41
FAU	14	0	7	0	7	5	8	3	16	35	141	1	14-29-1	135	1	64	276	7-43.9	8-5	6-55	5-12	F31	29:19
MT	20	0	0	7	13	8	11	1	20	36	176	2	22-40-2	239	1	76	415	6-41.3	1-1	6-55	9-17	M36	24:47
ULL	45	14	7	17	7	16	8	1	25	54	338	4	16-23-0	188	1	77	526	5-39.4	1-1	6-40	6-14	U20	35:13
MT	0	0	0	0	0	5	8	0	13	21	97	0	18-31-2	133	0	52	230	6-42.8	2-1	1-10	3-11	M24	20:46
UT	24	14	10	0	0	9	13	0	22	45	120	2	23-33-0	291	1	78	411	5-38.0	2-0	4-45	10-17	T35	39:14
MT																							
ULM																							
MT																							
ASU																							
MT																							
FIU																							
MT																							
UNT																							

GAME-BY-GAME OFFENSIVE STARTERS

OPPONENT	QB	TB	WR	WR	WR	WR	LT	LG	C	RG	RT
Purdue	Kilgore	Cunningham	Bamber (te)	McDonald	Amos	Beyah	Williams	McLeroy	Stuart	Walker	Hamlin
Georgia Tech	Kilgore	Cunningham	Jefferson	Gray	Amos	Beyah	Williams	McLeroy	Boss	Walker	Stuart
Troy	Kilgore	Cunningham	Bamber (te)	Gray	Amos	Beyah	Williams	McLeroy	Boss	Walker	Stuart
Memphis	Kilgore	Cunningham	Pratcher (rb)	Gray	Amos	Beyah	Williams	McLeroy	Boss	Walker	Stuart
WKU	Kilgore	Pratcher	Jefferson	Gray	Amos	Beyah	Williams	McLeroy	Boss	Walker	Stuart
FAU	Kilgore	Whatley	Jefferson	McDonald	Blissard	Beyah	Williams	McLeroy	Boss	Walker	Stuart
Louisiana	Kilgore	Whatley	Jefferson	McDonald	Bamber (te)	Beyah	Williams	McLeroy	Boss	Bailey	Stuart
Tennessee	Kilgore	Griswould	Whatley (rb)	McDonald	Blissard	Beyah	Williams	McLeroy	Boss	Bailey	Stuart
Louisiana-Monroe											
Arkansas State											
FIU											
North Texas											

GAME-BY-GAME DEFENSIVE STARTERS

OPPONENT	LE	T	T	RE	SAM	MIKE	WILL	LC	SS	FS	RC
Purdue	McLendon	Dangerfield	Staten	Fennell	Allen	Carmichael	Davis	Ikner	Russell	Crumpton	Edwards
Georgia Tech	McLendon	Dangerfield	Staten	Fennell	Allen	Carmichel	Davis	Ikner	Russell	Crumpton	Edwards
Troy	McLendon	Carter	Staten	Fennell	Allen	Carmichael	Davis	Ikner	Russell	Crumpton	Edwards
Memphis	McLendon	Carter	Staten	Fennell	Allen	Henry	Davis	Ikner	Russell	Crumpton	Gilstrap
WKU	McLendon	Carter	Staten	Fennell	Allen	Henry	Davis	Ikner	Russell	Crumpton	Gilstrap
FAU	McLendon	Carter	Staten	Fennell	Blunt	Henry	Davis	Ikner	Russell	Crumpton	Gilstrap
Louisiana	McLendon	Dangerfield	Staten	Fennell	Blunt	Henry	Davis	Ikner	Russell	Crumpton	Gilstrap
Tennessee	McLendon	Carter	Staten	Fennell	Blunt	Loreus	Davis	Ikner	Russell	Seamster	Gilstrap
Louisiana-Monroe											
Arkansas State											
FIU											
North Texas											

GAME-BY-GAME PASSING

#10 Logan Kilgore	Att	Comp	Int	Pct	Yards	TD	Long	Sack	Yds	Effic
Purdue	45	27	1	60.0	330	2	29	0	0	131.8
Georgia Tech	29	17	1	58.6	117	0	20	0	0	85.6
Troy	48	28	1	58.3	415	5	82	2	11	161.2
Memphis	40	26	1	65.0	274	3	36	1	9	142.3
WKU	49	25	1	51.0	276	2	37	0	0	107.7
FAU	39	28	2	71.8	218	3	23	1	2	133.9
Louisiana	40	22	2	55.0	239	1	35	0	0	103.4
Tennessee	10	4	1	40.0	25	0	16	0	0	41.0
TOTALS	**300**	**177**	**10**	**59.0**	**1894**	**16**	**82**	**4**	**22**	**123.0**

#12 Murphy, Jeff	Att	Comp	Int	Pct	Yards	TD	Long	Sack	Yds	Effic
Georgia Tech	6	5	0	83.3	54	1	18	0	0	213.9
Memphis	1	1	0	100.0	3	0	3	0	0	125.2
WKU	1	0	1	0.0	0	0	0	0	0	-200.0
FAU	3	3	0	100.0	74	0	36	0	0	307.2
Tennessee	21	14	1	66.7	108	0	19	0	0	100.3
TOTALS	**32**	**23**	**2**	**71.9**	**239**	**1**	**36**	**0**	**0**	**132.4**

#19 Banks, Andrew	Att	Comp	Int	Pct	Yards	TD	Long	Sack	Yds	Effic
Georgia Tech	1	1	0	100.0	27	0	27	0	0	326.8
TOTALS	**1**	**1**	**0**	**100.0**	**27**	**0**	**27**	**0**	**0**	**326.8**

GAME-BY-GAME RUSHING

PLAYER	No-Yds/TD	Purdue	GT	Troy	UM	WKU	FAU	ULL	UT	ULM	ASU	FIU	UNT
Pratcher, W.	95-482/2	4-18/0	5-18/0	7-25/0	9-80/0	16-106/0	23-125/1	19-73/1	12-37/0				
Cunningham, B.	54-287/2	14-65/1	15-80/1	19-117/0	6-25/0	DNP	DNP	DNP	DNP				
Kyles, D.D.	58-275/3	12-33/0	2-17/1	10-24/0	15-105/1	19-96/1	DNP	DNP	DNP				
Kilgore, Logan	24-91/1	2-19/0	4-19/0	5--4/0	1--9/0	2--5/1	1--2/0	8-66/0	1-7/0				
Griswould, Kyle	25-86/2	-	-	-	-	2-9/0	15-35/1	7-39/1	1-3/0				
Murphy, Jeff	8-48/0	DNP	2-10/0	DNP	-	-	4-24/0	DNP	2-14/0				
Whatley, Reggie	15-43/0	1--5/0	-	1-5/0	1-3/0	-	4-6/0	3--2/0	5-36/0				
Team	2--5/0	-	DNP	DNP	1--4/0	-	1--1/0	DNP	DNP				

GAME-BY-GAME RECEIVING

PLAYER	No-Yds/TD	Purdue	GT	Troy	UM	WKU	FAU	ULL	UT	ULM	ASU	FIU	UNT
Beyah, Malcolm	42-469/6	4-89/1	2-4/0	7-79/1	6-82/2	7-55/0	6-51/1	7-86/1	3-23/0				
McDonald, S.	28-334/4	4-61/1	5-44/1	5-83/1	1-1/0	4-51/1	5-57/0	1-14/0	3-23/0				
Amos, Anthony	17-280/3	3-30/0	2-28/0	3-84/1	1-33/1	7-100/1	DNP	-	1-5/0				
Jefferson, T.	32-237/0	7-61/0	3-7/0	4-29/0	3-11/0	2-26/0	5-54/0	4-21/0	4-28/0				
Whatley, Reggie	12-148/1	-	4-43/0	1-82/1	3-19/0	2--6/0	1-6/0	-	1-4/0				
Cunningham, B.	9-138/1	4-40/0	1-27/0	1-37/1	3-34/0	DNP	DNP	DNP	DNP				
Mason, Tyler	11-113/0	-	2-18/0	-	2-20/0	-	4-52/0	-	3-23/0				
Griswould, Kyle	11-102/0	1-15/0	-	2-8/0	1-2/0	1-37/0	2-4/0	3-26/0	1-10/0				
Banks, Andrew	7-70/1	2-19/0	-	-	2-13/0	-	2-28/1	1-10/0	DNP				
Pratcher, W.	5-67/0	-	-	-	-	-	1-9/0	3-50/0	1-8/0				
Blissard, Shane	8-63/1	1-6/0	2-9/0	-	-	-	2-13/1	2-26/0	1-9/0				
Kyles, D.D.	4-42/0	-	-	1-7/0	2-29/0	1-6/0	DNP	DNP	DNP				
Gray, Jamal	9-39/0	1-9/0	2-18/0	2--3/0	1-2/0	-	2-7/0	1-6/0	DNP				
Bamber, Jared	4-36/0	-	-	1-3/0	1-15/0	1-7/0	1-11/0	-	-				
Turner, Harold	2-22/0	-	-	1-6/0	1-16/0	-	DNP	DNP	DNP				

GAME-BY-GAME TACKLES

TOTAL TACKLES	UA-A	TOT	Purdue	GT	Troy	UM	WKU	FAU	ULL	UT	ULM	ASU	FIU	UNT
Russell, Eric	46-18	64	11-2	5-2	4-2	6-1	5-5	6-1	3-2	6-3				
Allen, Craig	29-11	40	8-1	2-1	5-5	10-0	4-4	DNP	DNP	DNP				
Crumpton, D.	29-9	38	1-0	4-2	1-4	6-0	6-0	2-0	5-2	4-1				
Ikner, Arness	29-8	37	2-0	-	5-3	7-0	4-1	2-0	2-1	7-3				
Davis, Darin	21-15	36	1-0	4-0	2-0	3-1	2-0	2-7	3-3	4-4				
Loreus, Gorby	17-16	33	-	-	1-1	3-0	8-3	0-1	5-4	0-7				
McLendon, Omar	21-10	31	3-1	8-2	3-0	-	2-4	2-1	1-1	2-1				
Blunt, Roderic	16-15	31	0-1	4-3	0-1	-	1-0	1-4	5-4	5-2				
Jones, David	12-11	23	1-0	1-4	0-1	4-0	0-3	0-1	5-1	1-1				
Henry, C.	15-8	23	4-0	2-3	0-1	2-0	2-1	0-2	3-1	2-0				
Fennell, J.	13-8	21	2-1	4-0	0-1	1-0	1-2	2-1	1-2	2-1				
Jones, Justin	14-5	19	DNP	DNP	3-4	5-0	6-1	DNP	DNP	DNP				
Dangerfield, K.	12-7	19	2-0	2-0	0-1	3-0	2-0	1-2	1-3	1-1				
Gilstrap, K.	16-3	19	1-1	-	1-1	4-0	3-0	1-0	2-1	4-0				
Bastien, S.	13-6	19	-	0-1	4-2	1-0	-	4-0	4-2	0-1				
Staten, Jimmy	9-8	17	3-0	1-2	1-2	1-0	1-1	1-1	1-1	0-1				
Edwards, T.L.	14-2	16	6-0	3-0	2-2	-	-	1-0	2-0	-				
Carter, SaCoby	7-9	16	1-0	2-1	0-2	1-0	0-1	1-1	0-1	2-3				
Roberts, S.	11-3	14	4-0	4-0	1-0	1-0	1-0	0-2	0-1	-				
Gasque, L.	11-3	14	1-0	1-0	2-2	0-1	2-0	2-0	2-0	1-0				
Carmichael, C.	7-6	13	1-1	2-0	1-2	DNP	DNP	-	2-3	1-0				
Guerra, Denzell	4-6	10	-	1-1	-	2-1	1-2	0-2	-	-				
Burke, Khari	5-3	8	-	2-0	-	-	1-1	1-1	0-1	1-0				
Nolan, Dearco	6-2	8	-	DNP	-	2-0	2-1	1-0	-	1-1				
Ugboaja, Max	3-2	5	-	1-1	-	1-0	0-1	-	-	1-0				
Washington, N.	4-0	4	2-0	-	-	-	1-0	-	-	1-0				
Seamster, Sammy	4-0	4	1-0	-	-	-	-	1-0	-	2-0				
Dixon, Marquise	3-1	4	2-0	0-1	-	1-0	-	-	DNP	DNP				
Farmer, R.	2-1	3	1-0	-	-	-	-	0-1	-	1-0				
Moore, Morris	3-0	3	DNP	2-0	DNP	-	DNP	1-0	-	DNP				
Amos, Anthony	3-0	3	-	-	1-0	-	-	DNP	-	2-0				
Hogg, Robert	1-1	2	-	DNP	0-1	DNP	DNP	-	1-0	-				
Team	2-0	2	2-0	-	-	-	-	-	-	-				
Pratcher, W.	2-0	2	-	-	-	1-0	-	-	1-0	-				
Williams, Mike	1-0	1	-	-	-	-	1-0	-	-	-				
Cunningham, B.	1-0	1	1-0	-	-	-	DNP	DNP	DNP	DNP				
Kyles, D.D.	1-0	1	1-0	-	-	-	-	DNP	DNP	DNP				
Stuart, Alex	1-0	1	-	-	-	-	-	1-0	-	-				
Sharpe, Chris	1-0	1	-	DNP	DNP	-	-	1-0	DNP	-				
McLeroy, B.	1-0	1	-	-	-	-	-	-	1-0	-				
Toulson, N.	1-0	1	-	-	-	-	-	-	1-0	-				
Bamber, Jared	0-1	1	-	-	-	-	0-1	-	-	-				
Prudhomm, Juno	1-0	1	DNP	-	-	1-0	-	-	-	-				
Mason, Tyler	1-0	1	-	-	-	-	-	1-0	-	-				
Coleman, T.	1-0	1	-	-	-	-	-	1-0	-	-				
Anderson, Zeke	1-0	1	-	-	-	-	-	-	-	1-0				

GAME-BY-GAME SACKS

PLAYER	TOTAL	Purdue	GT	Troy	UM	WKU	FAU	ULL	UT	ULM	ASU	FIU	UNT
Gasque, L.	6.0	1.0-1	-	1.0-11	-	1.0-9	1.0-2	1.0-6	1.0-6				
McLendon, Omar	2.5	0.5-1	-	1.0-6	-	-	1.0-5	-	-				
Davis, Darin	1.5	-	-	-	-	1.0-3	0.5-5	-	-				
Allen, Craig	1.0	1.0-5	-	-	-	-	DNP	DNP	DNP				
Moore, Morris	1.0	DNP	1.0-11	DNP	-	DNP	-	-	DNP				
Staten, Jimmy	1.0	-	-	-	-	-	1.0-4	-	-				
Russell, Eric	1.0	1.0-1	-	-	-	-	-	-	-				
Carter, SaCoby	0.5	-	-	-	-	0.5-2	-	-	-				
Blunt, Roderic	0.5	-	-	-	-	-	0.5-4	-	-				
Ugboaja, Max	0.5	-	-	-	-	0.5-3	-	-	-				
Gilstrap, K.	0.5	0.5-0	-	-	-	-	-	-	-				

MIDDLE TENNESSEE SCORING DRIVES

OPPONENT	NO OF PLAYS	TOTAL YARDS	DRIVE TIME	SCORE TYPE	SCORE TIME/QTR	DRIVE START	SCORING PLAY
Purdue	3	22	1:27	TD	8:19/1st	+22	Beyah 26 rec
Purdue	8	95	2:40	TD	2:10/2nd	5	McDonald 21 rec
Purdue	6	12	1:14	FG	13:58/4th	38	Gendreau 42 FG
Purdue	8	60	2:18	TD	9:26/4th	40	Cunningham 2 run
GT	11	68	3:41	TD	3:12/2nd	32	Kyles 15 run
GT	5	38	1:32	TD	12:57/4th	+38	Cunningham 1 run
GT	9	68	2:23	TD	:53/4th	32	McDonald 18 rec
Troy	2	81	:42	TD	5:46/1st	19	Whatley 82 rec
Troy	4	60	1:54	TD	8:19/2nd	40	McDonald 50 rec
Troy	10	80	3:36	TD	:55/2nd	20	Cunningham 37 rec
Troy	11	82	3:56	TD	10:19/3rd	18	Beyah 30 rec
Troy	9	95	1:58	TD	3:18/4th	5	Amos 34 rec
Memphis	12	58	4:04	TD	9:34/2nd	42	Beyah 5 rec
Memphis	4	1	1:31	FG	1:39/2nd	+5	Gendreau 21 FG
Memphis	7	59	3:17	TD	3:16/3rd	41	Beyah 36 rec
Memphis	2	66	:34	TD	7:19/4th	34	Kyles 59 run
Memphis	8	67	2:27	TD	3:14/4th	33	Beyah FR
Memphis	7	94	1:30	TD	:11/4th	6	Amos 33 rec
WKU	10	69	3:04	TD	7:37/1st	31	Kilgore 2 run
WKU	4	75	:53	TD	10:17/3rd	25	Kyles 25 run
WKU	9	68	2:39	FG	9:23/4th	27	Gendreau 22 FG
WKU	15	86	4:15	TD	4:55/4th	14	Amos 8 rec
WKU	1	25	0:00	TD	0:00/OT1	+25	McDonald 25 rec
WKU	6	19	0:00	FG	0:00/OT2	+25	Gendreau 23 FG
FAU	8	63	2:43	TD	12:17/1st	37	Beyah 20 rec
FAU	10	80	3:02	TD	6:18/1st	20	Blissard 5 rec
FAU	6	68	1:26	TD	3:17/1st	32	Banks 23 rec
FAU	4	6	1:22	FG	7:50/3rd	+32	Gendreau 32 FG
FAU	2	13	:32	TD	4:13/3rd	+13	Pratcher 12 run
FAU	10	54	4:16	TD	2:23/4th	46	Griswould 1 run
UL	5	59	1:38	TD	11:47/3rd	41	Pratcher 6 run
UL	7	61	2:30	TD	14:14/4th	39	Beyah 14 rec
UL	9	66	3:10	TD	2:33/4th	34	Griswould 13 run

OPPONENT SCORING DRIVES

OPPONENT	NO OF PLAYS	TOTAL YARDS	DRIVE TIME	SCORE TYPE	SCORE TIME/QTR	DRIVE START	SCORING PLAY
Purdue	8	30	2:27	FG	5:52/1st	38	Wiggs 50 FG
Purdue	7	98	4:17	TD	7:32/2nd	2	Crank 2 rec
Purdue	7	58	2:07	TD	11:44/4th	42	Shavers 30 run
Purdue	9	39	3:29	FG	5:57/4th	30	Wiggs 47 FG
Purdue	11	85	3:04	TD	:49/4th	15	Edison 35 rec
GT	1	73	:14	TD	14:46/1st	27	Zenon 73 rec
GT	17	98	9:25	TD	4:10/1st	2	Washington 2 run
GT	1	71	:11	TD	2:12/1st	29	Hill 71 rec
GT	7	90	3:24	TD	10:45/2nd	10	Washington 7 run
GT	11	85	6:00	TD	7:36/3rd	15	Smith 2 run
GT	8	63	4:13	TD	1:27/3rd	37	Days 5 run
GT	16	73	9:41	TD	3:16/4th	27	Days 1 run
Troy				TD	14:04/2nd		Pickett 62 FR
Troy	10	68	3:48	TD	4:31/2nd	32	Robinson 8 rec
Troy	2	59	:45	TD	14:15/3rd	41	Thomas 46 rec
Troy	9	68	3:02	FG	7:17/3rd	21	Taylor 28 FG
Troy	1	75	:11	TD	1:11/3rd	25	Worthy 75 rec
Troy	7	64	2:17	TD	10:25/4th	36	Anderson 8 run
Memphis	9	76	4:16	TD	10:44/1st	24	Foster 7 run
Memphis	4	-1	4:40	FG	3:52/1st	18	Henriques 30 FG
Memphis	6	69	2:12	TD	13:38/2nd	31	Reed 7 run
Memphis	11	71	6:01	TD	7:53/4th	29	Foster 2 run
Memphis	5	79	1:33	TD	1:41/4th	21	Malone 23 rec
WKU	11	60	6:31	TD	1:06/1st	40	Jones 1 run
WKU					5:40/3rd		Team Safety
WKU	4	37	2:07	TD	:35/3rd	+37	Rainey 10 run
WKU				TD	9:10/4th		Evans 90 KO Ret
WKU	7	25	0:00	TD	0:00/OT1	+25	Jones 1 run
WKU	5	25	0:00	TD	0:00/OT2	+25	Rainey 7 rec
FAU	5	79	1:43	TD	9:57/2nd	21	Williams 5 rec
FAU	5	27	1:21	TD	12:59/4th	+27	Curtis 1 run
UL	9	84	3:30	TD	7:23/1st	16	Sugent 16 run
UL				TD	6:17/1st		Lewis 55 INT
UL	11	90	4:36	TD	2:15/2nd	10	Harris 4 run
UL	3	88	1:35	TD	13:25/3rd	12	Gautier 80 run
UL	4	64	1:25	TD	10:22/3rd	36	Lawson 39 rec
UL	8	39	3:29	FG	1:44/3rd	40	Baer 38 FG
UL	11	71	5:07	TD	5:43/4th	29	Harris 4 run
UT	3	7	1:17	TD	9:05/1st	+7	Poole 1 run
UT	7	89	3:34	TD	2:24/1st	11	Rogers 47 rec
UT	15	86	7:52	TD	7:39/2nd	14	Poole 7 run
UT	6	38	:40	FG	0:00/2nd	+41	Brodus 21 FG

MIDDLE TENNESSEE LONG PLAYS (30 OR MORE YDS)

Yards	Type	Player(s)	Opponent
*82	Pass	Whatley, Reggie from Kilgore, Logan	Troy
64	INT	Russell, Eric	FAU
*59	Rush	Kyles, D.D.	Memphis
*50	Pass	McDonald, S. from Kilgore, Logan	Troy
40	KR	Russell, Eric	Purdue
38	KR	Russell, Eric	Georgia Tech
38	KR	Russell, Eric	Georgia Tech
37	KR	Russell, Eric	Louisiana
*37	Pass	Cunningham, B. from Kilgore, Logan	Troy
37	Rush	Pratcher, W.	Louisiana
37	Pass	Griswould, Kyle from Kilgore, Logan	WKU
36	Pass	McDonald, S. from Murphy, Jeff	FAU
*36	Pass	Beyah, Malcolm from Kilgore, Logan	Memphis
35	Pass	Pratcher, W. from Kilgore, Logan	Louisiana
35	KR	Russell, Eric	Memphis
*34	Pass	Amos, Anthony from Kilgore, Logan	Troy
34	Pass	Mason, Tyler from Murphy, Jeff	FAU
34	INT	Russell, Eric	Purdue
33	Rush	Pratcher, W.	WKU
*33	Pass	Amos, Anthony from Kilgore, Logan	Memphis
32	INT	Edwards, T.L.	Troy
31	KR	Russell, Eric	Memphis
*30	Pass	Beyah, Malcolm from Kilgore, Logan	Troy

* touchdown scored on play

THIRD DOWN CONVERSIONS

BY QUARTER	1	2	3	4	TOTAL
Middle Tennessee	**9-27**	**15-32**	**10-29**	**18-33**	**52-122**
Percentage	.333	.469	.345	.545	.426
Opponents	**16-31**	**17-36**	**13-31**	**14-29**	**62-129**
Percentage	.516	.472	.419	.483	.481

GAME-OPENING DRIVES

	MIDDLE TENNESSEE				OPPONENTS			
OPPONENT	PTS	1ST DNS	YDS	RES	PTS	1ST DNS	YDS	RES
Purdue	0	2	38	Punt	0	1	16	Punt
Georgia Tech	0	1	14	Punt	7	5	98	TD
Troy	0	0	5	Punt	0	1	9	Punt
Memphis	0	1	31	Punt	7	5	76	TD
WKU	7	5	69	TD	0	2	47	MFG
FAU	7	3	63	TD	0	1	19	Punt
UL	0	0	5	Punt	0	1	36	Fum
UT	0	0	8	Punt	0	1	19	Punt
ULM								
ASU								
FIU								
UNT								

SECOND HALF-OPENING DRIVES

	MIDDLE TENNESSEE				OPPONENTS			
OPPONENT	PTS	1ST DNS	YDS	RES	PTS	1ST DNS	YDS	RES
Purdue	0	1	29	Punt	0	2	23	Punt
Georgia Tech	0	0	5	Punt	7	5	85	TD
Troy	7	2	59	TD	7	4	82	TD
Memphis	0	1	13	Punt	0	3	38	Dow
WKU	0	1	13	Punt	0	1	20	Punt
FAU	0	1	15	Punt	0	0	32	Fum
UL	7	2	59	TD	7	1	88	TD
UT	0	3	52	Downs	0	0	-13	Punt
ULM								
ASU								
FIU								
UNT								

THREE-AND-OUT

	MIDDLE TENNESSEE DRIVES/3-AND-OUT	OPPONENT DRIVES/3-AND-OUT
Purdue	15/4	14/4
Georgia Tech	10/1	11/2
Troy	16/2	15/3
Memphis	14/2	14/3
WKU	17/3	17/5
FAU	16/3	16/4
UL	14/5	14/4
UT	11/4	11/3
ULM		
ASU		
FIU		
UNT		
Total	**113/24**	**102/28**

RED ZONE

Opponent	Score	Times In RZ	Times Scored	Total Pts	TDs	Rush TDs	Pass TDs	FGs Made	Failed to Score Inside RZ FGA	Downs	Int	Fumb	Half	Game
Purdue	24-27	1	1	7	1	1	0	0	0	0	0	0	0	0
Georgia Tech	21-49	3	3	21	3	2	1	0	0	0	0	0	0	0
Troy	35-38	1	0	0	0	0	0	0	0	1	0	0	0	0
Memphis	38-31	2	2	10	1	0	1	1	0	0	0	0	0	0
WKU	33-36	6	4	20	2	1	1	2	1	0	1	0	0	0
FAU	38-14	6	4	24	3	2	1	1	0	1	1	0	0	0
UL	20-45	4	3	20	3	2	1	0	0	0	0	1	0	0
UT	0-24	1	0	0	0	0	0	0	0	1	0	0	0	0
ULM														
ASU														
FIU														
UNT														
Totals														

17 of 24 (70.8%)

SUPERLATIVES

INDIVIDUAL GAME HIGHS

Rushes	23	Pratcher, W. at FAU (Oct 22, 2011)
Yards Rushing	125	Pratcher, W. at FAU (Oct 22, 2011)
TD Rushes	1	Cunningham, B. at Purdue (Sep 03, 2011)
		Kyles, D.D. vs Georgia Tech (Sep 10, 2011)
		Cunningham, B. vs Georgia Tech (Sep 10, 2011)
		Beyah, Malcolm vs Memphis (Oct 1, 2011)
		Kyles, D.D. vs Memphis (Oct 1, 2011)
		Kyles, D.D. vs WKU (Oct 6, 2011)
		Kilgore, Logan vs WKU (Oct 6, 2011)
		Griswould, Kyle at FAU (Oct 22, 2011)
		Pratcher, W. at FAU (Oct 22, 2011)
		Pratcher, W. vs Louisiana (Oct 29, 2011)
		Griswould, Kyle vs Louisiana (Oct 29, 2011)
Long Rush	59	Kyles, D.D. vs Memphis (Oct 1, 2011)
Pass attempts	49	Kilgore, Logan vs WKU (Oct 6, 2011)
Pass completions	28	Kilgore, Logan at Troy (Sep 24, 2011)
		Kilgore, Logan at FAU (Oct 22, 2011)
Yards Passing	415	Kilgore, Logan at Troy (Sep 24, 2011)
TD Passes	5	Kilgore, Logan at Troy (Sep 24, 2011)
Long Pass	82	Kilgore, Logan at Troy (Sep 24, 2011)
Receptions	7	Jefferson, T. at Purdue (Sep 03, 2011)
		Beyah, Malcolm at Troy (Sep 24, 2011)
		Amos, Anthony vs WKU (Oct 6, 2011)
		Beyah, Malcolm vs WKU (Oct 6, 2011)
		Beyah, Malcolm vs Louisiana (Oct 29, 2011)
Yards Receiving	100	Amos, Anthony vs WKU (Oct 6, 2011)
TD Receptions	2	Beyah, Malcolm vs Memphis (Oct 1, 2011)
Long Reception	82	Whatley, Reggie at Troy (Sep 24, 2011)
Field Goals	2	Gendreau, Alan vs WKU (Oct 6, 2011)
Long Field Goal	42	Gendreau, Alan at Purdue (Sep 03, 2011)
Punts	6	Toulson, N. at Troy (Sep 24, 2011)
Punting Avg	54.0	Davis, Josh vs Louisiana (Oct 29, 2011)
Long Punt	54	Toulson, N. vs Georgia Tech (Sep 10, 2011)
		Davis, Josh vs Louisiana (Oct 29, 2011)
Punts inside 20	3	Toulson, N. vs Memphis (Oct 1, 2011)
		Toulson, N. at FAU (Oct 22, 2011)
		Toulson, N. vs Louisiana (Oct 29, 2011)
Long Punt Return	28	Mason, Tyler at Purdue (Sep 03, 2011)
Long Kickoff Return	40	Russell, Eric at Purdue (Sep 03, 2011)
Tackles	13	Russell, Eric at Purdue (Sep 03, 2011)
Sacks	1.0	Russell, Eric at Purdue (Sep 03, 2011)
		Allen, Craig at Purdue (Sep 03, 2011)
		Gasque, L. at Purdue (Sep 03, 2011)
		Moore, Morris vs Georgia Tech (Sep 10, 2011)
		Gasque, L. at Troy (Sep 24, 2011)
		McLendon, Omar at Troy (Sep 24, 2011)
		Gasque, L. vs WKU (Oct 6, 2011)
		Davis, Darin vs WKU (Oct 6, 2011)
		Gasque, L. at FAU (Oct 22, 2011)
		McLendon, Omar at FAU (Oct 22, 2011)
		Staten, Jimmy at FAU (Oct 22, 2011)
		Gasque, L. vs Louisiana (Oct 29, 2011)
		Gasque, L. at Tennessee (Nov. 5, 2011)
Tackles For Loss	3.0	Russell, Eric at Tennessee (Nov. 5, 2011)
Interceptions	1	Russell, Eric at Purdue (Sep 03, 2011)
		Edwards, T.L. at Troy (Sep 24, 2011)
		Russell, Eric at FAU (Oct 22, 2011)

TEAM GAME HIGHS

Rushes	48	at FAU (Oct 22, 2011)
Yards Rushing	206	vs WKU (Oct 6, 2011)
Yards Per Rush	6.1	vs Memphis (Oct 1, 2011)
TD Rushes	2	vs Georgia Tech (Sep 10, 2011)
		vs Memphis (Oct 1, 2011)
		vs WKU (Oct 6, 2011)
		at FAU (Oct 22, 2011)
		vs Louisiana (Oct 29, 2011)
Pass attempts	50	vs WKU (Oct 6, 2011)
Pass completions	31	at FAU (Oct 22, 2011)
Yards Passing	415	at Troy (Sep 24, 2011)
Yards Per Pass	8.6	at Troy (Sep 24, 2011)
TD Passes	5	at Troy (Sep 24, 2011)
Total Plays	90	at Troy (Sep 24, 2011)
		at FAU (Oct 22, 2011)
Total Offense	582	at Troy (Sep 24, 2011)
Yards Per Play	6.5	at Troy (Sep 24, 2011)
Points	38	vs Memphis (Oct 1, 2011)
		at FAU (Oct 22, 2011)
Sacks By	4	at Purdue (Sep 03, 2011)
		at FAU (Oct 22, 2011)
First Downs	29	vs WKU (Oct 6, 2011)
Penalties	7	at Purdue (Sep 03, 2011)
		at FAU (Oct 22, 2011)
Penalty Yards	65	at Purdue (Sep 03, 2011)
Turnovers	3	vs Georgia Tech (Sep 10, 2011)
		vs WKU (Oct 6, 2011)
		at FAU (Oct 22, 2011)
		vs Louisiana (Oct 29, 2011)
		at Tennessee (Nov. 5, 2011)
Interceptions By	1	at Purdue (Sep 03, 2011)
		at Troy (Sep 24, 2011)
		at FAU (Oct 22, 2011)
Punts	7	at Purdue (Sep 03, 2011)
Punting Avg	46.3	vs Georgia Tech (Sep 10, 2011)
Long Punt	54	vs Georgia Tech (Sep 10, 2011)
		vs Louisiana (Oct 29, 2011)
Punts inside 20	4	vs Louisiana (Oct 29, 2011)
Long Punt Return	28	at Purdue (Sep 03, 2011)

OPPONENT INDIVIDUAL GAME HIGHS

Rushes	37	Rainey, Bobby, vs WKU (Oct 6, 2011)
Yards Rushing	189	Harris, Alonzo, vs Louisiana (Oct 29, 2011)
TD Rushes	2	Washington, T., vs Georgia Tech (Sep 10, 2011)
		Days, S., vs Georgia Tech (Sep 10, 2011)
		FOSTER, Billy, vs Memphis (Oct 1, 2011)
		Jones, Kadeem, vs WKU (Oct 6, 2011)
		Harris, Alonzo, vs Louisiana (Oct 29, 2011)
		Poole, T., at Tennessee (Nov. 5, 2011)
Long Rush	80	Gautier, Blaine, vs Louisiana (Oct 29, 2011)
Pass attempts	38	Corey Robinson, at Troy (Sep 24, 2011)
Pass completions	25	REED, Taylor, vs Memphis (Oct 1, 2011)
Yards Passing	348	Corey Robinson, at Troy (Sep 24, 2011)
TD Passes	3	Corey Robinson, at Troy (Sep 24, 2011)
Long Pass	75	Corey Robinson, at Troy (Sep 24, 2011)
Receptions	10	REHRER, Tannar, vs Memphis (Oct 1, 2011)
Yards Receiving	137	Rogers, D., at Tennessee (Nov. 5, 2011)
TD Receptions	1	Edison, A., at Purdue (Sep 03, 2011)
		Crank, Jared, at Purdue (Sep 03, 2011)
		Hill, S., vs Georgia Tech (Sep 10, 2011)
		Zenon, T., vs Georgia Tech (Sep 10, 2011)
		Jaquon Robinson, at Troy (Sep 24, 2011)
		Eric Thomas, at Troy (Sep 24, 2011)
		Chandler Worthy, at Troy (Sep 24, 2011)
		MALONE, Keiwone, vs Memphis (Oct 1, 2011)
		Rainey, Bobby, vs WKU (Oct 6, 2011)
		Williams,Darian, at FAU (Oct 22, 2011)
		Lawson, Javone, vs Louisiana (Oct 29, 2011)
		Rogers, D., at Tennessee (Nov. 5, 2011)
Long Reception	75	Chandler Worthy, at Troy (Sep 24, 2011)
Field Goals	2	Wiggs, Carson, at Purdue (Sep 03, 2011)
Long Field Goal	50	Wiggs, Carson, at Purdue (Sep 03, 2011)
Punts	8	Brakefield, H., vs WKU (Oct 6, 2011)
Punting Avg	52.0	Poole, S., vs Georgia Tech (Sep 10, 2011)
Long Punt	62	HORNSEY, Tom, vs Memphis (Oct 1, 2011)
Punts inside 20	4	Brakefield, H., vs WKU (Oct 6, 2011)
Long Punt Return	17	Gravesande, W., at Purdue (Sep 03, 2011)
Long Kickoff Return	90	Evans, John, vs WKU (Oct 6, 2011)
Tackles	14	Holland, Joe, at Purdue (Sep 03, 2011)
		Hinds,David, at FAU (Oct 22, 2011)
Sacks	1.5	J. Massaquoi, at Troy (Sep 24, 2011)
Tackles For Loss	3.0	J. Massaquoi, at Troy (Sep 24, 2011)
Interceptions	1	Beckford, D., at Purdue (Sep 03, 2011)
		Johnson, I., vs Georgia Tech (Sep 10, 2011)
		Brannon Bryan, at Troy (Sep 24, 2011)
		DAVIS, Akeem, vs Memphis (Oct 1, 2011)
		Brooks, Derrius, vs WKU (Oct 6, 2011)
		Jackson, Andrew, vs WKU (Oct 6, 2011)
		Reaser,Keith, at FAU (Oct 22, 2011)
		Harstad,B., at FAU (Oct 22, 2011)
		Lewis-Buchanan,, vs Louisiana (Oct 29, 2011)
		White, Melvin, vs Louisiana (Oct 29, 2011)
		Gordon, E., at Tennessee (Nov. 5, 2011)
		Johnson, Aus., at Tennessee (Nov. 5, 2011)

OPPONENT TEAM GAME HIGHS

Rushes	65	vs Georgia Tech (Sep 10, 2011)
Yards Rushing	382	vs Georgia Tech (Sep 10, 2011)
Yards Per Rush	6.3	vs Louisiana (Oct 29, 2011)
TD Rushes	5	vs Georgia Tech (Sep 10, 2011)
Pass attempts	42	at Troy (Sep 24, 2011)
Pass completions	27	at Troy (Sep 24, 2011)
Yards Passing	347	at Troy (Sep 24, 2011)
Yards Per Pass	21.4	vs Georgia Tech (Sep 10, 2011)
TD Passes	3	at Troy (Sep 24, 2011)
Total Plays	86	vs WKU (Oct 6, 2011)
Total Offense	596	vs Georgia Tech (Sep 10, 2011)
Yards Per Play	7.9	vs Georgia Tech (Sep 10, 2011)
Points	49	vs Georgia Tech (Sep 10, 2011)
Sacks By	2	at Troy (Sep 24, 2011)
First Downs	29	vs Georgia Tech (Sep 10, 2011)
Penalties	11	at Purdue (Sep 03, 2011)
		vs WKU (Oct 6, 2011)
Penalty Yards	95	at Purdue (Sep 03, 2011)
Turnovers	6	at FAU (Oct 22, 2011)
Interceptions By	2	vs WKU (Oct 6, 2011)
		at FAU (Oct 22, 2011)
		vs Louisiana (Oct 29, 2011)
		at Tennessee (Nov. 5, 2011)
Punts	8	vs WKU (Oct 6, 2011)
Punting Avg	52.0	vs Georgia Tech (Sep 10, 2011)
Long Punt	62	vs Memphis (Oct 1, 2011)
Punts inside 20	5	at Purdue (Sep 03, 2011)
Long Punt Return	17	at Purdue (Sep 03, 2011)

THE LAST TIME

MIDDLE TENNESSEE

SHUT OUT AN OPPONENT: September 30, 2006, at North Texas. Score: 35-0
HAD AN OFFENSIVE DRIVE OF 90 OR MORE YARDS: October 1, 2011 vs Memphis (94 yards, TD)
RUSHED FOR MORE THAN 300 YARDS: September 11, 2010, vs Austin Peay (353 yards)
RUSHED FOR MORE THAN 400 YARDS: November 7, 1998, vs Tennessee-Martin (469 yards)
PASSED FOR MORE THAN 300 YARDS: September 24, 2011, vs Troy (415 yards)
HAD MORE THAN 500 YARDS TOTAL OFFENSE: September 24, 2011, vs Troy (582 yards)
HAD MORE THAN 600 YARDS TOTAL OFFENSE: September 11, 2010, vs Austin Peay (654 yards)
SCORED MORE THAN 50 POINTS: September 11, 2010, vs Austin Peay (56 points)
SCORED ON ITS FIRST PLAY FROM SCRIMMAGE: November 18, 2006 vs South Carolina (Clint Marks to Desmond Gee for 73 yards)
FAILED TO HAVE AT LEAST 150 YARDS OF TOTAL OFFENSE: September 15, 2007 vs LSU (90 yards)
FAILED TO RUSH FOR MORE THAN 100 YARDS: November 5, 2011 vs Tennessee (21 carries, 97 yards)
FAILED TO PASS FOR MORE THAN 100 YARDS: November 20, 2010 vs WKU (79 yards)
HELD AN OPPONENT TO LESS THAN 100 YARDS RUSHING: November 27, 2010, vs FAU (55 yards)
HELD AN OPPONENT TO LESS THAN 100 YARDS PASSING: November 20, 2010, at WKU (98 yards)
HELD AN OPPONENT TO LESS THAN 200 YARDS TOTAL OFFENSE: October 20, 2007, vs Arkansas State (138 yards)
HELD AN OPPONENT TO LESS THAN 300 YARDS TOTAL OFFENSE: October 22, 2011 vs FAU (276 yards)
RETURNED A KICKOFF FOR A TOUCHDOWN: November 20, 2010 vs WKU (Eric Russell - 97 yards)
RETURNED OPENING KICKOFF FOR A TOUCHDOWN: October 6, 2006 vs Louisville (Damon Nickson - 88 yards)
RETURNED A PUNT FOR A TOUCHDOWN: September 11, 2004 vs Akron (Kerry Wright - 75 yards)
RETURNED A BLOCKED PUNT FOR A TOUCHDOWN: October 31, 2009 vs FAU (Sherman Neal - 29 yards)
BLOCKED AN OPPONENT PUNT: September 24, 2011 vs Troy (Reginald Farmer)
BLOCKED A FIELD GOAL: October 6, 2011 vs WKU (Darin Davis and Shubert Bastien)
RETURNED A PASS INTERCEPTION FOR A TOUCHDOWN: October 23, 2010, vs ULM (Rod Issac - 70 yards)
RETURNED A FUMBLE FOR A TOUCHDOWN: November 20, 2010 vs WKU (Rod Issac - 100 yards)
SCORED A SAFETY: October 27, 2007, vs North Texas (twice)
SCORED A 2-POINT CONVERSION: October 11, 2008 vs FIU (Dwight Dasher run)
SCORED ON OFFENSE, DEFENSE AND SPECIAL TEAMS: November 20, 2010 vs WKU
SCORED ON GAMES FINAL PLAY FOR WIN: September 19, 2009 vs Maryland (19 FG by Alan Gendreau with 0:00 on clock) Final Score: MT 32, MD 31
PLAYER RUSHED FOR MORE THAN 100 YARDS: October 22, 2011, vs FAU (William Pratcher - 125 yards)
TWO PLAYERS RUSHED FOR MORE THAN 100 YARDS: November 7, 2009, vs FIU (D.D. Kyles - 110 yards and Dwight Dasher - 178)
PLAYER RUSHED FOR MORE THAN 200 YARDS: December 20, 2009, vs Southern Miss (Dwight Dasher - 201 yards)
PLAYER HAD 100 OR MORE YARDS RECEIVING: October 6, 2011 vs WKU (Anthony Amos - 100 yards)
TWO PLAYERS HAD 100 OR MORE RECEIVING YARDS: October 24, 2009 (Chris McClover (149) & Harold Turner (113))
PLAYED AN OVERTIME GAME: October 6, 2011 vs WKU (WKU 36, MT 33; 2 OT)

OPPONENT

MIDDLE TENNESSEE WAS SHUT OUT: November 5, 2011 vs Tennessee. Score: 24-0
RUSHED FOR MORE THAN 250 YARDS: October 29, 2011, by Louisiana-Lafayette (338 yards)
RUSHED FOR MORE THAN 400 YARDS: September 12, 1992, by Nebraska (490 yards)
PASSED FOR MORE THAN 300 YARDS: September 24, 2011, by Troy (347 yards)
PASSED FOR MORE THAN 400 YARDS: September 6, 2007 by Louisville (401 yards)
HAD MORE THAN 500 YARDS TOTAL OFFENSE: October 29, 2011, Louisiana-Lafayette (526 yards)
HAD MORE THAN 600 YARDS TOTAL OFFENSE: November 3, 2007 vs ULM (624 yards)
HELD MT TO LESS THAN 100 YARDS OF TOTAL OFFENSE: September 15, 2007 vs LSU (90 yards)
HELD MT TO LESS THAN 50 TOTAL RUSHING YARDS: October 5, 2010, Troy (28 yards)
HELD MT TO LESS THAN 100 TOTAL PASSING YARDS: November 20, 2010 vs WKU (68 yards)
SCORED 50 POINTS: November 2, 2010 by Arkansas State: Score: 51-24
RETURNED A KICKOFF FOR A TOUCHDOWN: October 6, 2011, by WKU (John Evans - 90 yards)
RETURNED A PUNT FOR A TOUCHDOWN: September 5, 2009, by Clemson (Jacoby Ford - 61 yards)
SCORED ON A KICKOFF AND PUNT RETURN IN SAME GAME: September 5, 2009, by Clemson
RETURNED A BLOCKED PUNT FOR A TOUCHDOWN: November 20, 2010, WKU (Derrius Brooks)
BLOCKED A PUNT: November 20, 2010, WKU (Bar'ee Boyd)
BLOCKED A FIELD GOAL: September 3, 2011, by Purdue (Ricardo Allen)
BLOCKED A PAT: October 6, 2011 by WKU
RETURNED A PASS INTERCEPTION FOR A TOUCHDOWN: October 29, 2011, by Louisiana-Lafayette (Devon Lewis-Buchanan - 55 yards)
RETURNED A FUMBLE FOR A TOUCHDOWN: September 24, 2011, vs Troy (Chris Pickett, Troy - 63 yards)
SCORED A SAFETY: October 6, 2011 by WKU
PLAYER RUSHED FOR 100 YARDS: October 29, 2011, Louisiana-Lafayette (Alonzo Harris - 189 yards)
HAD OVER 130 YARDS IN PUNT RETURNS: September 5, 2009, by Clemson (5-135 yards)

2011 PARTICIPATION CHART

No.	Name	GP/GS	Purdue	GT	Troy	UM	WKU	FAU	ULL	UT	ULM	ASU	FIU	UNT
35	Allen, Craig	5/5	START	START	START	START	START	...	...	...				
86	Amos, Anthony	7/5	START	START	START	START	START	...	XXX	XXX				
73	Anderson, I.	7/-	XXX	XXX	XXX	XXX	XXX	XXX	XXX	...				
54	Anderson, Zeke	8/-	XXX	XXX	XXX	XXX	XXX	XXX	XXX	XXX				
79	Bailey, Preston	5/2	...	XXX	...	...	XXX	XXX	START	START				
83	Bamber, Jared	8/3	START	XXX	START	XXX	XXX	XXX	START	XXX				
19	Banks, Andrew	7/-	XXX	XXX	XXX	XXX	XXX	XXX	XXX	...				
55	Bastien, S.	8/-	XXX	XXX	XXX	XXX	XXX	XXX	XXX	XXX				
4	Beyah, Malcolm	8/8	START	START	START	START	START	START	START	START				
16	Blissard, Shane	8/1	XXX	XXX	XXX	XXX	XXX	XXX	XXX	START				
33	Blunt, Roderic	8/2	XXX	XXX	XXX	XXX	XXX	XXX	START	START				
50	Boss, Colin	8/7	XXX	START	START	START	START	START	START	START				
34	Branton, M.	8/-	XXX	XXX	XXX	XXX	XXX	XXX	XXX	XXX				
48	Brooks, J.	4/-	...	...	XXX	...	...	XXX	XXX	XXX				
7	Burke, Khari	8/-	XXX	XXX	XXX	XXX	XXX	XXX	XXX	XXX				
44	Carmichael, C.	6/4	START	START	START	...	...	START	XXX	XXX				
51	Carter, SaCoby	8/4	XXX	XXX	START	START	START	XXX	XXX	START				
53	Coleman, T.	8/-	XXX	XXX	XXX	XXX	XXX	XXX	XXX	XXX				
24	Crumpton, D.	8/7	START	START	START	START	START	START	START	XXX				
2	Cunningham, B.	4/4	START	START	START	START	...	...	...	...				
96	Dangerfield, K.	8/4	START	START	XXX	XXX	XXX	START	START	XXX				
59	Davis, Darin	8/7	START	START	START	START	START	START	XXX	START				
36	Davis, Josh	7/-	XXX	XXX	XXX	XXX	XXX	...	XXX	XXX				
26	Dixon, Marquise	6/-	XXX	XXX	XXX	XXX	XXX	XXX	...	...				
6	Edwards, T.L.	8/3	START	START	START	XXX	XXX	XXX	XXX	XXX				
17	Farmer, R.	8/-	XXX	XXX	XXX	XXX	XXX	XXX	XXX	XXX				
97	Fennell, J.	8/8	START	START	START	START	START	START	START	START				
40	Gasque, L.	8/-	XXX	XXX	XXX	XXX	XXX	XXX	XXX	XXX				
38	Gendreau, Alan	8/-	XXX	XXX	XXX	XXX	XXX	XXX	XXX	XXX				
18	Gilstrap, K.	8/5	XXX	XXX	XXX	START	START	START	START	START				
80	Gray, Jamal	7/4	XXX	START	START	START	START	XXX	XXX	...				
58	Grisham, Jesse	4/-	XXX	XXX	...	...	...	XXX	XXX	...				
9	Griswould, Kyle	8/1	XXX	XXX	XXX	XXX	XXX	XXX	XXX	START				
63	Groves, Quinton	5/-	...	XXX	...	XXX	XXX	XXX	XXX	...				
31	Guerra, Denzell	8/-	XXX	XXX	XXX	XXX	XXX	XXX	XXX	XXX				
61	Hamlin, J.	6/1	START	...	...	XXX	XXX	XXX	XXX	XXX				
28	Henry, C.	8/3	XXX	XXX	XXX	START	START	XXX	START	XXX				
21	Hogg, Robert	5/-	XXX	...	XXX	...	...	XXX	XXX	XXX				
57	Hunt, Judd	2/-	...	XXX	...	...	...	XXX	...	...				
5	Ikner, Arness	8/8	START	START	START	START	START	START	START	START				
66	James, Micah	2/-	XXX	XXX	...	...	...	...	...	...				
3	Jefferson, T.	8/4	XXX	START	XXX	XXX	START	START	START	XXX				
22	Jones, David	8/-	XXX	XXX	XXX	XXX	XXX	XXX	XXX	XXX				
32	Jones, Justin	3/-	...	...	XXX	XXX	XXX	...	...	...				
10	Kilgore, Logan	8/8	START	START	START	START	START	START	START	START				
23	Kyles, D.D.	5/-	XXX	XXX	XXX	XXX	XXX	...	...	...				
43	Loreus, Gorby	8/1	XXX	XXX	XXX	XXX	XXX	XXX	XXX	START				
13	Mason, Tyler	8/-	XXX	XXX	XXX	XXX	XXX	XXX	XXX	XXX				
15	McDonald, S.	8/4	START	XXX	XXX	XXX	XXX	START	START	START				
85	McLendon, Omar	8/8	START	START	START	START	START	START	START	START				
60	McLeroy, B.	8/8	START	START	START	START	START	START	START	START				
41	Mix, Kevin	8/-	XXX	XXX	XXX	XXX	XXX	XXX	XXX	XXX				
98	Moore, Morris	4/-	...	XXX	...	XXX	...	XXX	XXX	...				
12	Murphy, Jeff	5/-	...	XXX	...	XXX	XXX	XXX	...	XXX				
89	Nolan, Dearco	7/1	XXX	...	XXX	XXX	XXX	XXX	START	XXX				
95	Pope, Kevin	7/-	XXX	...	XXX	XXX	XXX	XXX	XXX	XXX				
29	Pratcher, W.	8/3	XXX	XXX	XXX	START	START	START	XXX	XXX				
42	Prudhomm, Juno	7/-	...	XXX	XXX	XXX	XXX	XXX	XXX	XXX				
30	Roberts, S.	8/-	XXX	XXX	XXX	XXX	XXX	XXX	XXX	XXX				
1	Russell, Eric	8/8	START	START	START	START	START	START	START	START				
8	Seamster, Sammy	8/1	XXX	XXX	XXX	XXX	XXX	XXX	XXX	START				
27	Sharpe, Chris	5/-	XXX	...	...	XXX	XXX	XXX	...	XXX				
90	Staten, Jimmy	8/8	START	START	START	START	START	START	START	START				
65	Stuart, Alex	8/8	START	START	START	START	START	START	START	START				
49	Toulson, N.	8/-	XXX	XXX	XXX	XXX	XXX	XXX	XXX	XXX				
37	Turner, Harold	5/-	XXX	XXX	XXX	XXX	XXX	...	...	...				
46	Ugboaja, Max	8/-	XXX	XXX	XXX	XXX	XXX	XXX	XXX	XXX				
77	Walker, Josh	7/6	START	START	START	START	START	START	...	XXX				
56	Washington, N.	8/-	XXX	XXX	XXX	XXX	XXX	XXX	XXX	XXX				
25	Whatley, Reggie	8/2	XXX	XXX	XXX	XXX	XXX	XXX	START	START				
78	Williams, Mike	8/8	START	START	START	START	START	START	START	START				

INDIVIDUAL SINGLE-GAME HIGHS (FBS era)

Category	MT Individual Single-Game Highs		OPPONENT Individual Single-Game Highs	
SCORING				
Points	36	Hicks vs La. Tech, 10/7/00; P. Tanner vs UNT, 11/22/08	18	by several players
Touchdowns	6	Hicks vs La. Tech, 10/7/00; P. Tanner vs UNT, 11/22/08	3	by several players
Field Goals	3	by three players (last A. Gendreau vs MSU)	3	by three players (all in 2003)
Extra Points	10	Brian Kelly vs Idaho, 10/6/01	8	Garrett Hartley, Oklahoma, 9/23/06
RUSHING				
Attempts	37	Dwone Hicks vs Vanderbilt, 8/30/01	36	Lance Dunbar, UNT, 11/13/10
Net Yards	311	Dwone Hicks vs La. Tech, 10/7/00	275	Anthony Allen, Louisville, 9/6/07
Touchdowns	6	Dwone Hicks vs La. Tech, 10/7/00	3	by six different players
PASSING				
Completions	35	Clint Marks vs ULL, 9/25/04	49	Brian Lindgren, Idaho, 10/6/01
Attempts	48	Logan Kilgore vs Troy, 9/24/2011	71	Brian Lindgren, Idaho, 10/6/01
Yards	459	Wes Counts vs Idaho, 10/6/01	637	Brian Lindgren, Idaho, 10/6/01
Touchdowns	6	Wes Counts vs Idaho, 10/6/01	5	Brian Lindgren, Idaho, 10/6/01
Interceptions	4	Dwight Dasher, three times	4	E. Jacobs, ASU, 11/20/03; J. Babb, ULL, 10/28/06
TOTAL OFFENSE				
Yards	471	Joe Craddock vs ULM, 11/3/07	657	Brian Lindgren, Idaho, 10/6/01
RECEIVING				
Receptions	12	Kendall Newson, Tyrone Calico	15	Chris Lacy, Idaho, 10/6/01
Yards	187	Kerry Wright vs NMSU, 10/11/03	221	Chris Lacy, Idaho, 10/6/01
Touchdowns	3	Kerry Wright (twice), Tyrone Calico (twice)	3	F. Stamps, ULL, 11/15/03; M. Kelly, OK, 9/23/06
DEFENSE				
Tackles	18	Mario Kelso vs Arizona, 9/11/99	16	Jesse Busta, USU, 11/30/02
Sacks	4	Jamari Lattimore vs Louisiana, 9/25/10	3	Aubrey Dorisme, NMSU, 10/11/03
Interceptions	4	Damon Nickson vs ULL, 10/28/06	2	by three players

LONG PLAYS IN THE FBS (I-A) ERA

Category	MIDDLE TENNESSEE Long Plays		OPPONENT Long Plays	
RUSH	*79	D. Hicks vs La. Tech, 10/7/00; P. Tanner vs UL, 9/6/07	*88	B. Wallace, USC, 11/18/06; V. Anderson, UL 10/18/08
PASS	*94	Joe Craddock vs ULM, 11/3/07	*81	Brian Brohm, UL, 9/6/07
RECEPTION	*94	Jonathan Grigsby vs ULM, 11/3/07	*81	Gary Barnidge, UL, 9/6/07
KICKOFF RETURN	*97	Eric Russell vs WKU, 11/20/10	*96	C.J. Spiller, Clemson, 9/5/2009
PUNT RETURN	*75	Kerry Wright vs Akron, 9/11/04	*80	Dennis Northcutt, Arizona, 11/11/99
INTERCEPTION RETURN	*89	Michael Woods vs NMSU, 10/11/03	*99	Maurice Holman, UNT, 9/10/05
PUNT	79	Colby Smith vs FIU, 8/31/06	79	Jason Ball, North Texas, 10/13/01
FIELD GOAL	55	A. Gendreau vs Louisiana 9/25/10	53	Zach Olen, North Texas, 11/13/10

**Touchdown Plays*

INDIVIDUAL CAREER HIGHS

1 Eric Russell

TACKLES	G	UA	A	Total	TFL	Yds	PD	FF	FR	Blkd
2010	13	8	6	14	0.0	0	0	0	1	0
2011	7	40	15	55	3.0	14	5	2	2	0
TOTAL	**20**	**48**	**21**	**69**	**3.0**	**14**	**5**	**2**	**3**	**0**

Career Highs

Most Kickoff Returns ..... 6 vs ASU, 2010
Most Kickoff Return Yards..... 165 vs ASU, 2010
Longest Kickoff Return ..... 97 vs WKU, 2010
Most Punt Returns .....3 vs Louisiana, 2010
Most Punt Return Yards.....30 vs Louisiana, 2010
Longest Punt Return .....26 vs Memphis, 2010
Most Tackles..... 13 vs PU, 2011
Most Solo Tackles ..... 11 vs PU, 2011
Most Tackles for Loss .....3.0 vs Tennessee, 2011
Most Pass Breakups.....2 vs WKU, 2011
Most Interceptions .....1 vs PU, FAU, 2011
Forced Fumble..... 1 vs Memphis, FAU, 2011
Fumble Recovery..... 1, three times
Sacks..... 1 vs PU, 2011

2 Benny Cunningham

RUSHING	G	Att	Yds	TD	Lg	Avg/C	Avg/G
2009	11	46	173	2	42	3.8	15.7
2010	13	78	355	4	20	4.6	27.3
2011	4	54	287	2	20	5.3	71.8
TOTAL	**28**	**178**	**815**	**8**	**42**	**4.6**	**29.1**

Career Highs

Most Rushing Attempts..... 19 vs Troy, 2011
Most Rushing Yards ..... 117 vs Troy, 2011
Most Rushing TDs.....1, seven times
Longest Run..... 42 vs FIU, 2009
Most Receptions..... 4 vs PU, 2011
Most Receiving Yards..... 56 vs North Texas, 2009
Longest Reception ..... 50 vs North Texas, 2009
Touchdown Receptions .....1 vs UNT, 2009; Troy, 2011
Kickoff Returns.....4 vs WKU, 2010
Kickoff Return Yards .....118 vs WKU, 2010
Long Kickoff Return.....38 vs WKU, 2010

3 Tavarres Jefferson

RECEIVING	G	Rec	Yds	TD	Lg	Rec/G	Avg/C	Avg/G
2009	6	11	104	1	35	1.8	9.5	17.3
2010	13	19	247	2	44	1.5	13.0	19.0
2011	7	28	209	0	20	4.0	7.5	29.9
TOTAL	**26**	**58**	**560**	**3**	**44**	**2.2**	**9.7**	**21.5**

Career Highs

Most Pass Receptions.....7 vs Troy, 2009; PU, 2011
Most Yards Receiving..... 79 vs Troy, 2009
Longest Reception .....44 vs FAU, 2010
Most TD Receptions.....1 vs Troy, 2009; FAU, 2010

4 Malcolm Beyah

RECEIVING	G	Rec	Yds	TD	Lg	Rec/G	Avg/C	Avg/G
2008	12	33	550	6	53	2.8	16.7	45.8
2009	10	8	65	0	27	0.8	8.1	6.5
2010	13	29	388	2	62	2.2	13.4	29.8
2011	7	39	446	6	36	5.6	11.4	63.7
TOTAL	**42**	**109**	**1449**	**14**	**62**	**2.6**	**13.3**	**34.5**

Career Highs

Most Pass Receptions..... 7 vs Troy, WKU, UL, 2011
Most Yards Receiving..... 117 vs Kentucky, 2008
Longest Reception .....62 vs Louisiana, 2010
Most TD Receptions.....2 vs Memphis, 2011
Kickoff Returns.....4 vs MSU, 2008; Minnesota, 2010
Kickoff Return Yards .....82 vs Mississippi State, 2008
Long Kickoff Return.....31 vs Louisville, 2008

5 Arness Ikner

TACKLES	G	UA	A	Total	TFL	Yds	PD	FF	FR	Blkd
2010	13	39	17	56	1.5	2	5	0	0	0
2011	7	22	5	27	1.0	7	4	0	1	0
TOTAL	**20**	**61**	**22**	**83**	**2.5**	**9**	**9**	**0**	**1**	**0**

INTERCEPTIONS	G	No.	Yds	TD	Lg	Avg/R	Avg/G
2010	13	1	30	0	30	30.0	2.3
2011	7	0	0	0	0	0.0	0.0
TOTAL	**20**	**1**	**30**	**0**	**30**	**30.0**	**1.5**

Career Highs

Most Tackles..... 12 vs North Texas, 2010
Most Solo Tackles ..... 11 vs North Texas, 2010
Most Tackles for Loss .....1.0 vs UNT, 2010; Troy, 2011
Most Pass Breakups.....1, seven times
Most Interceptions ..... 1 vs North Texas, 2010
Forced Fumbles 0
Fumble Recovery..... 1 vs UL, 2011

6 T.L. Edwards

TACKLES	G	UA	A	Total	TFL	Yds	PD	FF	FR	Blkd
2010	13	7	2	9	0.0	0	2	0	0	0
2011	7	14	2	16	1.0	3	3	0	0	0
TOTAL	**20**	**21**	**4**	**25**	**1.0**	**3**	**5**	**0**	**0**	**0**

INTERCEPTIONS	G	No.	Yds	TD	Lg	Avg/R	Avg/G
2010	13	1	0	0	0	0.0	0.0
2011	7	1	32	0	32	32.0	4.6
TOTAL	**20**	**2**	**32**	**0**	**32**	**16.0**	**1.6**

Career Highs

Most Tackles..... 6 vs PU, 2011
Most Solo Tackles ..... 6 vs PU, 2011
Most Tackles for Loss ..... 1 vs Troy, 2011
Most Pass Breakups..... 1 vs FAU, 2010; GT, UL, 2011
Most Interceptions .....1 vs Miami, 2011; Troy, 2011
Most Fumble Recoveries..... 0
Most Forced Fumbles 0
Blocked Kick..... 0

8 Sammy Seamster

TACKLES	G	UA	A	Total	TFL	Yds	PD	FF	FR	Blkd
2009	7	5	1	6	1.0	9	0	1	0	0
2011	7	2	0	2	0.0	0	0	0	0	0
TOTAL	**14**	**7**	**1**	**8**	**1.0**	**9**	**0**	**1**	**0**	**0**

Career Highs

Most Tackles.....2 vs Troy, 2009; vs UT, 2011
Most Solo Tackles .....2 vs Troy, 2009; vs UT, 2011
Most Tackles for Loss .....1 vs FAU, 2009
Most Pass Breakups..... 0
Most Interceptions 0
Forced Fumbles .....1 vs WKU, 2009
Fumble Recovery..... 0

9 Kyle Griswould

RUSHING	G	Att	Yds	TD	Lg	Avg/C	Avg/G
2011	7	23	83	2	21	3.6	11.9
TOTAL	**7**	**23**	**83**	**2**	**21**	**3.6**	**11.9**

RECEIVING	G	Rec	Yds	TD	Lg	Rec/G	Avg/C	Avg/G
2011	7	10	92	0	37	1.4	9.2	13.1
TOTAL	**7**	**10**	**92**	**0**	**37**	**1.4**	**9.2**	**13.1**

Career Highs

Most Pass Receptions..... 3 vs UL, 2011
Most Yards Receiving.....37 vs WKU, 2011
Longest Reception .....37 vs WKU, 2011
Most TD Receptions..... 0
Most Rushing Attempts.....15 vs FAU, 2011
Most Rushing Yards ..... 39 vs UL, 2011
Longest Run..... 21 vs UL, 2011

10 Logan Kilgore

PASSING	G	Att	Cmp	Int	Yds	TD	Lg	Pct	Avg/P	Avg/G	Effic
2010	3	80	50	5	540	3	62	62.5	6.8	180.0	119.1
2011	7	290	173	9	1869	16	82	59.7	6.4	267.0	125.8
TOTAL	**10**	**370**	**223**	**14**	**2409**	**19**	**82**	**60.3**	**6.5**	**240.9**	**124.3**

Career Highs

Most Pass Attempts..... 49 vs WKU, 2011
Most Pass Completions.....28 vs Troy, FAU, 2011
Most Passing Yards ..... 415 vs Troy, 2011
Most TD Passes..... 5 vs Troy, 2011
Longest Completion ..... 82 vs Troy, 2011
Most Consecutive Completions..... 19 vs FAU
Most Rushing Attempts..... 8 vs UL, 2011
Most Rushing Yards ..... 66 vs UL, 2011
Most Rushing TDs..... 0
Longest Run..... 16 vs UL, 2011

12 Jeff Murphy

PASSING	G	Att	Cmp	Int	Yds	TD	Lg	Pct	Avg/P	Avg/G	Effic
2010	3	53	31	1	395	0	53	58.5	7.5	131.7	117.3
2011	4	11	9	1	131	1	36	81.8	11.9	32.8	193.7
TOTAL	**7**	**64**	**40**	**2**	**526**	**1**	**53**	**62.5**	**8.2**	**75.1**	**130.4**

Career Highs

Most Pass Attempts.....36 vs Austin Peay
Most Pass Completions.....23 vs Austin Peay
Most Passing Yards .....301 vs Austin Peay
Most TD Passes..... 0
Longest Completion .....35 vs Austin Peay
Most Rushing Attempts.....18 vs Austin Peay
Most Rushing Yards .....59 vs Austin Peay
Most Rushing TDs.....1 vs Austin Peay
Longest Run.....12 vs Memphis

13 Tyler Mason

RECEIVING	G	Rec	Yds	TD	Lg	Rec/G	Avg/C	Avg/G
2010	13	17	263	2	53	1.3	15.5	20.2
2011	7	8	90	0	34	1.1	11.2	12.9
TOTAL	**20**	**25**	**353**	**2**	**53**	**1.2**	**14.1**	**17.6**

Career Highs

Most Pass Receptions .....3 vs Troy, UT, 2011
Most Yards Receiving..... 93 vs ULM, 2010
Longest Reception ..... 53 vs ULM, 2010
Most TD Receptions..... 1 vs ULM, 2010

15 Sancho McDonald

RECEIVING	G	Rec	Yds	TD	Lg	Rec/G	Avg/C	Avg/G
2008	12	26	308	3	36	2.2	11.8	25.7
2009	13	24	255	2	35	1.8	10.6	19.6
2010	13	21	321	1	53	1.6	15.3	24.7
2011	7	25	311	4	50	3.6	12.4	44.4
TOTAL	**45**	**96**	**1195**	**10**	**53**	**2.1**	**12.4**	**26.6**

Career Highs

Most Pass Receptions .....6 vs Troy, ULL, 2008
Most Yards Receiving.....98 vs ULL, 2008
Longest Reception .....53 vs Memphis, 2010
Most TD Receptions.....1, 10 times

16 Shane Blissard

RECEIVING	G	Rec	Yds	TD	Lg	Rec/G	Avg/C	Avg/G
2009	13	19	283	3	43	1.5	14.9	21.8
2010	13	15	152	0	24	1.2	10.1	11.7
2011	7	7	54	1	14	1.0	7.7	7.7
TOTAL	**33**	**41**	**489**	**4**	**43**	**1.2**	**11.9**	**14.8**

Career Highs

Most Receptions.....4 vs Clemson, 2009; FAU, 2010
Most Receiving Yards.....68 vs Clemson, 2009
Longest Reception .....43 vs Clemson, 2009
Touchdown Receptions ..... 1, four times

18 Kenneth Gilstrap

TACKLES	G	UA	A	Total	TFL	Yds	PD	FF	FR	Blkd
2009	8	13	7	20	1.0	3	0	1	2	0
2010	3	4	0	4	0.0	0	0	0	0	0
2011	7	12	3	15	0.5	0	0	0	0	0
TOTAL	**18**	**29**	**10**	**39**	**1.5**	**3**	**0**	**1**	**2**	**0**

Career Highs

Most Tackles..... 5 vs North Texas, 2009
Most Solo Tackles ..... 4 vs Memphis, UT, 2011
Most Tackles for Loss ..... 0.5 vs PU, 2011
Most QB Sacks..... 0.5 vs PU, 2011
Most Pass Breakups.....1 vs UT, 2011
Most Interceptions 0
Forced Fumbles .....1 vs Memphis, 2009
Fumble Recovery.....1 vs Memphis, 2009
Most Pass Receptions ..... 1 vs MSU, 2009
Most Receiving Yards..... 11 vs MSU, 2009
Longest Reception ..... 11 vs MSU, 2009
Most Rushing Yards .....49 vs WKU, 2009
Most Rushing TD .....1 vs WKU, 2009

19 Andrew Banks

RECEIVING	G	Rec	Yds	TD	Lg	Rec/G	Avg/C	Avg/G
2008	2	0	0	0	0	0.0	0.0	0.0
2009	12	2	24	0	16	0.2	12.0	2.0
2010	12	4	25	0	13	0.3	6.2	2.1
2011	7	7	70	1	23	1.0	10.0	10.0
TOTAL	**33**	**13**	**119**	**1**	**23**	**0.4**	**9.2**	**3.6**

Career Highs

Most Pass Attempts.....2 vs Clemson, 2009
Most Pass Completions.....1 vs Clemson, 2009
Most Passing Yards .....3 vs Clemson, 2009
Most TD Passes 0
Longest Completion .....3 vs Clemson, 2009
Most Pass Receptions ..... 2, four times
Most Yards Receiving.....28 vs FAU, 2011
Longest Reception .....16 vs Mississippi State, 2009
Most TD Receptions .....1 vs FAU, 2011
Most Rushing Attempts.....3 vs Clemson, 2009
Most Rushing Yards .....7 vs Clemson, 2009
Most Rushing TDs..... 0
Longest Run .....7 vs Clemson, 2009

22 David Jones

TACKLES	G	UA	A	Total	TFL	Yds	PD	FF	FR	Blkd
2010	13	2	1	3	0.0	0	0	0	0	0
2011	7	11	10	21	1.0	3	0	0	2	0
TOTAL	**20**	**13**	**11**	**24**	**1.0**	**3**	**0**	**0**	**2**	**0**

Career Highs

Most Tackles..... 6 vs UL, 2011
Most Solo Tackles ..... 5 vs UL, 2011
Most Tackles for Loss .....1 vs GT, 2011
Most QB Sacks..... 0
Most Pass Breakups..... 0
Most Interceptions 0
Forced Fumbles 0
Fumble Recovery.....1 vs Troy, FAU, 2011

23 D.D. Kyles

RUSHING	G	Att	Yds	TD	Lg	Avg/C	Avg/G
2008	2	1	0	0	0	0.0	0.0
2009	12	139	857	3	53	6.2	71.4
2010	13	77	414	4	74	5.4	31.8
2011	5	58	275	3	59	4.7	55.0
TOTAL	**32**	**275**	**1546**	**10**	**74**	**5.6**	**48.3**

RECEIVING	G	Rec	Yds	TD	Lg	Rec/G	Avg/C	Avg/G
2008	2	1	2	0	2	0.5	2.0	1.0
2009	12	14	182	1	80	1.2	13.0	15.2
2010	13	5	29	0	14	0.4	5.8	2.2
2011	5	4	42	0	17	0.8	10.5	8.4
TOTAL	**32**	**24**	**255**	**1**	**80**	**0.8**	**10.6**	**8.0**

Career Highs

Most Rushing Attempts..... 22 vs FIU, 2009
Most Rushing Yards ..... 177 vs UL, 2009
Most Rushing TDs.....2 vs Austin Peay, Louisiana, 2010
Longest Run .....74 vs Louisiana, 2010
Most Receptions.....2, five times
Most Receiving Yards.....29 vs Memphis, 2011
Longest Reception ..... 80 vs ASU, 2009
Most TD Receptions..... 1 vs ASU, 2009

24 Derrick Crumpton

TACKLES	G	UA	A	Total	TFL	Yds	PD	FF	FR	Blkd
2008	12	15	5	20	1.0	5	2	0	1	0
2009	13	17	12	29	1.5	7	5	0	2	0
2010	13	19	18	37	4.0	16	5	1	1	0
2011	7	25	8	33	0.0	0	3	1	0	0
TOTAL	**45**	**76**	**43**	**119**	**6.5**	**28**	**15**	**2**	**4**	**0**

Career Highs

Most Tackles..... 8 vs North Texas, 2009
Most Solo Tackles .....6 vs Memphis, WKU, 2011
Most Tackles for Loss ..... 1, four times
Most QB Sacks..... 1.0 vs ASU, 2010
Most Pass Breakups..... 2 vs Troy, ASU, 2010
Most Interceptions ..... 1 vs Maryland, 2009
Forced Fumbles .....1 vs FAU, 2011
Fumble Recovery..... 1, four times

25 Reggie Whatley

RECEIVING	G	Rec	Yds	TD	Lg	Rec/G	Avg/C	Avg/G
2011	7	11	144	1	82	1.6	13.1	20.6
TOTAL	**7**	**11**	**144**	**1**	**82**	**1.6**	**13.1**	**20.6**

Career Highs

Most Pass Receptions..... 3 vs GT, Memphis, 2011
Most Yards Receiving..... 82 vs Troy, 2011
Longest Reception ..... 82 vs Troy, 2011
Most TD Receptions..... 1 vs Troy, 2011

29 William Pratcher

RUSHING	G	Att	Yds	TD	Lg	Avg/C	Avg/G
2008	2	1	0	0	0	0.0	0.0
2009	12	139	857	3	53	6.2	71.4
2010	13	77	414	4	74	5.4	31.8
2011	5	58	275	3	59	4.7	55.0
TOTAL	**32**	**275**	**1546**	**10**	**74**	**5.6**	**48.3**

Career Highs

Most Rushing Attempts.....23 v s FAU, 2011
Most Rushing Yards .....125 vs FAU, 2011
Most Rushing TDs.....1 vs ULM, 2010; vs FAU, 2011
Longest Run .....33 vs WKU, 2011
Most Receptions..... 3 vs UL, 2011
Most Receiving Yards..... 50 vs UL, 2011
Longest Reception ..... 35 vs UL, 2011
Most TD Receptions..... 0

30 Stephen Roberts

TACKLES	G	UA	A	Total	TFL	Yds	PD	FF	FR	Blkd
2010	1	0	0	0	0.0	0	0	0	0	0
2011	7	11	3	14	0.0	0	0	0	0	0
TOTAL	**8**	**11**	**3**	**14**	**0.0**	**0**	**0**	**0**	**0**	**0**

Career Highs

Most Tackles..... 4 vs PU, 2011
Most Solo Tackles ..... 4 vs PU, 2011
Most Tackles for Loss 0
Most QB Sacks..... 0
Most Pass Breakups..... 0
Most Interceptions 0
Forced Fumbles 0
Fumble Recovery..... 0

31 Denzell Guerra

TACKLES	G	UA	A	Total	TFL	Yds	PD	FF	FR	Blkd
2009	13	8	5	13	1.0	3	0	0	0	0
2010	13	10	6	16	0.0	0	0	1	0	0
2011	7	4	6	10	0.0	0	0	0	0	0
TOTAL	**33**	**22**	**17**	**39**	**1.0**	**3**	**0**	**1**	**0**	**0**

Career Highs

Most Tackles.....6 vs GT, 2010
Most Solo Tackles .....4 vs GT, 2010
Most Tackles for Loss ..... 1 vs WKU, 2009
Most QB Sacks..... 0
Most Pass Breakups..... 0
Most Interceptions 0
Forced Fumbles .....1 vs Georgia Tech, 2010
Fumble Recovery..... 0

32 Justin Jones

TACKLES	G	UA	A	Total	TFL	Yds	PD	FF	FR	Blkd
2009	12	14	12	26	3.0	19	1	0	1	0
2010	13	34	34	68	6.0	13	2	1	0	0
2011	3	14	5	19	4.0	5	0	0	0	0
TOTAL	**28**	**62**	**51**	**113**	**13.0**	**37**	**3**	**1**	**1**	**0**

Career Highs

Most Tackles.....10 vs Minnesota, 2010
Most Solo Tackles .....6 vs WKU, 2010; WKU, 2011
Most Tackles for Loss ..... 2, four times
Most QB Sacks..... 1 vs FIU, 2009; vs GT, 2010
Most Pass Breakups.....1 vs ULM, FAU, 2010
Most Interceptions 0
Forced Fumbles .....1 vs GT, 2010
Fumble Recovery..... 1 vs WKU, 2009

34 Marquise Branton

RUSHING	G	Att	Yds	TD	Lg	Avg/C	Avg/G
2007	5	12	3	0	11	0.2	0.6
2008	1	0	0	0	0	0.0	0.0
2009	13	11	51	0	11	4.6	3.9
2010	2	0	0	0	0	0.0	0.0
2011	7	0	0	0	0	0.0	0.0
TOTAL	**28**	**23**	**54**	**0**	**11**	**2.3**	**1.9**

Career Highs

Most Rushing Attempts..... 10 vs FIU, 2007
Most Rushing Yards .....34 vs WKU, 2009
Most Rushing TDs..... 0
Longest Run ..... 11 vs FIU, 2007; WKU, 2009
Most Receptions..... 1 vs FIU, 2007
Most Receiving Yards..... 10 vs FIU, 2007
Longest Reception ..... 10 vs FIU, 2007

35 Craig Allen

TACKLES	G	UA	A	Total	TFL	Yds	PD	FF	FR	Blkd
2010	13	27	5	32	2.0	8	1	0	0	0
2011	5	29	11	40	2.5	7	0	0	1	0
TOTAL	**18**	**56**	**16**	**72**	**4.5**	**15**	**1**	**0**	**1**	**0**

Career Highs

Most Tackles ..... 10 vs Troy, Memphis, 2011
Most Solo Tackles ..... 10 vs Memphis, 2011
Most Tackles for Loss ..... 1.0, four times
Most QB Sacks ..... 1.0, three times
Most Pass Breakups 0
Most Interceptions 0
Forced Fumbles 0
Fumble Recovery 0

36 Josh Davis

PUNTING	G	No.	Yards	Lg	Avg
2010	13	58	2475	78	42.7
2011	6	6	245	54	40.8
TOTAL	**19**	**64**	**2720**	**78**	**42.5**

Career Highs

Most Punts ..... 10 vs Troy, 2010
Most Punting Yards ..... 468 vs Troy, 2010
Best Punting Average ..... 59.8 vs Memphis, 2010
Long Punt ..... 78 vs Memphis, 2010
Inside 20 ..... 5 vs Troy, 2010

37 Harold Turner

RECEIVING	G	Rec	Yds	TD	Lg	Rec/G	Avg/C	Avg/G
2009	9	14	223	3	52	1.6	15.9	24.8
2010	12	15	128	0	26	1.2	8.5	10.7
2011	5	2	22	0	16	0.4	11.0	4.4
TOTAL	**26**	**31**	**373**	**3**	**52**	**1.2**	**12.0**	**14.3**

Career Highs

Most Receptions ..... 6 vs WKU, 2009
Most Receiving Yards ..... 113 vs WKU, 2009
Longest Reception ..... 52 vs WKU, 2009
Touchdown Receptions ..... 1 vs WKU, ASU, 2009

38 Alan Gendreau

SCORING	G	TD	Rush	Pass	Retn	PAT	2PAT	FG	Total	Avg/G
2008	12	0	0	0	0	32	0	10	62	5.2
2009	13	0	0	0	0	50	0	18	104	8.0
2010	13	0	0	0	0	44	0	10	74	5.7
2011	7	0	0	0	0	26	0	5	41	5.9
TOTAL	**45**	**0**	**0**	**0**	**0**	**152**	**0**	**43**	**281**	**6.2**

FIELD GOALS	G	Att	Made	Lg	Pct
2008	12	14	10	44	71.4
2009	13	22	18	48	81.8
2010	13	12	10	55	83.3
2011	7	10	5	42	50.0
TOTAL	**45**	**58**	**43**	**55**	**74.1**

Career Highs

Most FGs ..... 3 vs Mississippi State, 2008; UNT, 2009
Long FG ..... 55 vs Louisiana, 2010
Consecutive FGs 12, 2009
Consecutive PATs 40, 2008-09
Points ..... 14 vs WKU, 2009

43 Gorby Loreus

TACKLES	G	UA	A	Total	TFL	Yds	PD	FF	FR	Blkd
2008	11	8	1	9	0.0	0	0	0	0	0
2009	12	11	13	24	0.5	3	1	0	0	0
2010	12	18	13	31	3.5	13	0	0	0	0
2011	7	17	9	26	2.0	4	0	0	0	0
TOTAL	**42**	**54**	**36**	**90**	**6.0**	**20**	**1**	**0**	**0**	**0**

Career Highs

Most Tackles ..... 11 vs WKU, 2011
Most Solo Tackles ..... 8 vs WKU, 2011
Most Tackles for Loss ..... 1.5 vs WKU, 2011
Most QB Sacks ..... 0.5 vs FIU, 2009; Minn., 2010
Forced Fumbles 0
Fumble Recovery 0
Pass Breakups ..... 1 vs FIU, 2009

44 Corey Carmichael

TACKLES	G	UA	A	Total	TFL	Yds	PD	FF	FR	Blkd
2010	11	18	17	35	5.5	16	0	0	1	0
2011	5	6	6	12	0.5	0	0	0	0	0
TOTAL	**16**	**24**	**23**	**47**	**6.0**	**16**	**0**	**0**	**1**	**0**

Career Highs

Most Tackles ..... 5 vs WKU, FAU, 2010; UL, 2011
Most Solo Tackles ..... 4 vs WKU, NT, 2010
Most Tackles for Loss ..... 1, four times
Most QB Sacks ..... 0.5 vs ULM, 2010
Most Pass Breakups 0
Most Interceptions 0
Forced Fumbles 0
Fumble Recovery ..... 1 vs FIU, 2010

49 Nathaniel Toulson

PUNTING	G	No.	Yards	Lg	Avg
2009	1	1	52	52	52.0
2010	10	16	627	54	39.2
2011	7	30	1227	54	40.9
TOTAL	**18**	**47**	**1906**	**54**	**40.6**

Career Highs

Most Punts ..... 6 vs Troy, 2011
Most Punting Yards ..... 252 vs Troy, 2011
Best Punting Average ..... 52.0 vs ULM, 2009
Long Punt ..... 54 vs Georgia Tech, 2010
Inside 20 ..... 3 vs Memphis, FAU, UL, 2011

51 SaCoby Carter

TACKLES	G	UA	A	Total	TFL	Yds	PD	FF	FR	Blkd
2008	7	0	0	0	0.0	0	0	0	0	0
2009	13	7	6	13	4.5	11	0	0	0	1
2010	13	5	2	7	0.0	0	0	0	0	0
2011	7	5	6	11	0.5	2	0	0	0	0
TOTAL	**40**	**17**	**14**	**31**	**5.0**	**13**	**0**	**0**	**0**	**1**

Career Highs

Most Tackles ..... 5 vs UT, 2011
Most Solo Tackles ..... 2, five times
Most Tackles for Loss ..... 1.5 vs UT, 2011
Most QB Sacks ..... 1 vs Troy, 2009
Forced Fumbles 0
Fumble Recovery 0
Pass Breakups 0
Blocked Kick ..... 1 vs FAU (punt), 2009

53 Terrance Coleman

TACKLES	G	UA	A	Total	TFL	Yds	PD	FF	FR	Blkd
2011	7	1	0	1	0.0	0	0	0	0	1
TOTAL	**7**	**1**	**0**	**1**	**0.0**	**0**	**0**	**0**	**0**	**1**

Career Highs

Most Tackles ..... 1 vs FAU, 2011
Most Solo Tackles ..... 1 vs FAU, 2011
Most Tackles for Loss 0
Most QB Sacks 0
Forced Fumbles 0
Fumble Recovery 0
Blocked Kick ..... 1 vs FAU (punt), 2011

55 Shubert Bastien

TACKLES	G	UA	A	Total	TFL	Yds	PD	FF	FR	Blkd
2011	7	13	5	18	2.0	5	0	1	1	1
TOTAL	**7**	**13**	**5**	**18**	**2.0**	**5**	**0**	**1**	**1**	**1**

Career Highs

Most Tackles ..... 6 vs Troy, UL, 2011
Most Solo Tackles ..... 4 vs Troy, FAU, UL, 2011
Most Tackles for Loss ..... 1.0 vs Troy, UL, 2011
Most QB Sacks 0
Fumble Recovery ..... 1 vs FAU, 2011
Forced Fumble ..... 1 vs Troy, 2011
Pass Breakup 0
Most Blocks ..... 1 vs WKU, 2011

56 Norman Washington

TACKLES	G	UA	A	Total	TFL	Yds	PD	FF	FR	Blkd
2008	8	2	1	3	0.0	0	0	0	1	0
2009	13	7	5	12	1.0	1	0	0	0	0
2010	13	6	2	8	0.0	0	0	0	1	0
2011	7	3	0	3	0.0	0	0	0	1	0
TOTAL	**41**	**18**	**8**	**26**	**1.0**	**1**	**0**	**0**	**3**	**0**

Career Highs

Most Tackles ..... 3 vs Clemson, WKU, ULM, 2009
Most Solo Tackles ..... 3 vs WKU, 2009
Most Tackles for Loss ..... 1 vs UL, 2009
Most QB Sacks 0
Forced Fumbles 0
Fumble Recovery ..... 1 vs FIU, 2008; PU, 2011
Pass Breakup 0

59 Darin Davis

TACKLES	G	UA	A	Total	TFL	Yds	PD	FF	FR	Blkd
2008	9	2	2	4	0.0	0	0	0	0	0
2009	13	19	19	38	2.5	5	1	0	1	0
2010	13	39	42	81	9.5	34	4	0	1	0
2011	7	17	11	28	3.5	13	0	1	0	1
TOTAL	**42**	**77**	**74**	**151**	**15.5**	**52**	**5**	**1**	**2**	**1**

SACKS	G	UA	A	Total	Yds
2008	9	0	0	0.0	0
2009	13	0	0	0.0	0
2010	13	3	1	3.5	19
2011	7	1	1	1.5	8
TOTAL	**42**	**4**	**2**	**5.0**	**27**

Career Highs

Most Tackles ..... 10 vs ULM, 2010
Most Solo Tackles ..... 5 vs Minn., Memphis, ULM, 2010
Most Tackles for Loss ..... 1.5 vs Memphis, Miami, 2010
Most QB Sacks ..... 1 vs Memphis, Louisiana, 2010
Forced Fumbles ..... 1 vs FAU, 2011
Fumble Recovery ..... 1 vs Maryland, 2009; UL, 2010
Pass Breakups ..... 1, three times
Interceptions ..... 2 vs FAU, 2010
Most Blocks ..... 1 vs WKU, 2011

80 Jamal Gray

RECEIVING	G	Rec	Yds	TD	Lg	Rec/G	Avg/C	Avg/G
2011	7	9	39	0	9	1.3	4.3	5.6
TOTAL	**7**	**9**	**39**	**0**	**9**	**1.3**	**4.3**	**5.6**

Career Highs

Most Receptions ..... 2 vs GT, Troy, FAU, 2011
Most Receiving Yards ..... 18 vs GT, 2011
Longest Reception ..... 9 vs PU, 2011
Touchdown Receptions 0

83 Jared Bamber

RECEIVING	G	Rec	Yds	TD	Lg	Rec/G	Avg/C	Avg/G
2010	11	2	23	0	17	0.2	11.5	2.1
2011	7	4	36	0	15	0.6	9.0	5.1
TOTAL	**18**	**6**	**59**	**0**	**17**	**0.3**	**9.8**	**3.3**

Career Highs

Most Receptions.....1, six times
Most Receiving Yards..... 17 vs FIU, 2010
Longest Reception ..... 17 vs FIU, 2010
Touchdown Receptions 0

85 Omar McLendon

TACKLES	G	UA	A	Total	TFL	Yds	PD	FF	FR	Blkd
2009	11	1	3	4	0.5	2	0	0	0	0
2010	13	8	11	19	1.0	3	0	0	0	0
2011	7	19	9	28	4.0	17	3	0	1	0
TOTAL	**31**	**28**	**23**	**51**	**5.5**	**22**	**3**	**0**	**1**	**0**

SACKS	G	UA	A	Total	Yds
2009	11	0	1	0.5	2
2010	13	0	0	0.0	0
2011	7	2	1	2.5	12
TOTAL	**31**	**2**	**2**	**3.0**	**14**

Career Highs

Most Tackles.....10 vs GT, 2011
Most Solo Tackles .....8 vs GT, 2011
Most Tackles for Loss ..... 2 vs Troy, 2011
Most QB Sacks.....1 vs Troy, FAU, 2011
Fumble Recovery.....1 vs FAU, 2011
Forced Fumble..... 0
Pass Breakup..... 1 vs PU, 2011

86 Anthony Amos

RECEIVING	G	Rec	Yds	TD	Lg	Rec/G	Avg/C	Avg/G
2011	6	16	275	3	34	2.7	17.2	45.8
TOTAL	**6**	**16**	**275**	**3**	**34**	**2.7**	**17.2**	**45.8**

Career Highs

Most Receptions.....7 vs WKU, 2011
Most Receiving Yards..... 100 vs WKU, 2011
Longest Reception .....33 vs Memphis, 2011
Touchdown Receptions .....1 vs Memphis, WKU, 2011

89 Dearco Nolan

TACKLES	G	UA	A	Total	TFL	Yds	PD	FF	FR	Blkd
2010	11	4	2	6	2.0	17	0	0	0	0
2011	6	5	1	6	1.0	6	0	0	0	0
TOTAL	**17**	**9**	**3**	**12**	**3.0**	**23**	**0**	**0**	**0**	**0**

Career Highs

Most Tackles.....3 vs WKU, 2011
Most Solo Tackles ..... 2, three times
Most Tackles for Loss ..... 2 vs Miami, 2011
Most QB Sacks..... 1 vs Miami, 2011
Fumble Recovery..... 0
Forced Fumble..... 0

90 Jimmy Staten

TACKLES	G	UA	A	Total	TFL	Yds	PD	FF	FR	Blkd
2010	13	3	2	5	0.0	0	0	0	0	0
2011	7	9	7	16	3.0	8	0	0	0	0
TOTAL	**20**	**12**	**9**	**21**	**3.0**	**8**	**0**	**0**	**0**	**0**

Career Highs

Most Tackles.....3 vs PU, GT, Troy, 2011
Most Solo Tackles ..... 3 vs PU, 2011
Most Tackles for Loss .....1.0 vs PU, FAU, 2011
Most QB Sacks.....1 vs FAU, 2011
Fumble Recovery..... 0

96 Kendall Dangerfield

TACKLES	G	UA	A	Total	TFL	Yds	PD	FF	FR	Blkd
2009	13	6	3	9	0.0	0	0	0	0	0
2011	7	11	6	17	4.5	10	0	0	0	0
TOTAL	**20**	**17**	**9**	**26**	**4.5**	**10**	**0**	**0**	**0**	**0**

Career Highs

Most Tackles.....4 vs FAU, UL, 2011
Most Solo Tackles 3 vs Memphis, 2009; Memphis, 2011
Most Tackles for Loss .....1.5 vs FAU, 2011
Most QB Sacks..... 0
Fumble Recovery..... 0
Forced Fumble..... 0

97 Jiajuan Fennell

TACKLES	G	UA	A	Total	TFL	Yds	PD	FF	FR	Blkd
2011	7	11	7	18	5.0	9	1	2	1	0
TOTAL	**7**	**11**	**7**	**18**	**5.0**	**9**	**1**	**2**	**1**	**0**

Career Highs

Most Tackles.....3 vs PU, GT, WKU, FAU, UL, UT, 2011
Most Solo Tackles .....3 vs GT, 2011
Most Tackles for Loss ..... 2 vs PU, 2011
Most QB Sacks..... 0
Fumble Recovery.....1 vs GT, 2011
Forced Fumble.....2 vs GT, 2011
Pass Breakup..... 1 vs PU, 2011

Middle Tennessee 24 — Purdue 27

Game 1 ● Sept. 3, 2011 ● Ross-Ade Stadium ● West Lafayette, IN

WEST LAFAYETTE, IN - Middle Tennessee led for much of the day, but a last-minute touchdown and blocked field goal allowed Big Ten foe Purdue to escape with a 27-24 victory in front of 42,110 at Ross-Ade Stadium in West Lafayette, Ind. The Blue Raiders had one last chance to force the first overtime contest in the Rick Stockstill era but were denied on the game's final play.

Quarterback Logan Kilgore led the MT offense with 330 yards on 27-of-45 with two touchdowns and just one interception. He found nine different receivers, a pack paced by Tavarres Jefferson with a career-best seven catches for 61 yards. Malcolm Beyah, Sancho McDonald and Benny Cunningham collected four receptions apiece with Beyah topping the squad with 89 yards.

Cunningham was the leading ground gainer with 65 yards on 14 attempts. His total equaled exactly one-half of the Blue Raiders' team accumulation.

Eric Russell set the bar on the defense with 13 tackles, including 11 stops and one for loss which was a sack. He also grabbed the lone MT interception. Craig Allen was next with nine tackles, three more than T.L. Edwards' half dozen.

Score by Quarters	1	2	3	4	Score
Middle Tennessee	7	7	0	10	24
Purdue	3	7	0	17	27

1st	08:19	MT	Beyah 26 pass from Kilgore (Gendreau kick), 3-22, 1:27
	5:52	PU	Wiggs 50 FG, 8-30, 2:27
2nd	7:32	PU	Crank 2 pass from TerBush (Wiggs kick), 7-98, 4:17
	2:10	MT	McDonald 21 pass from Kilgore (Gendreau kick), 8-95, 2:40
4th	13:58	MT	Gendreau 42 FG, 6-12, 1:14
	11:44	PU	Shavers 30 run (Wiggs kick), 7-58, 2:07
	9:26	MT	Cunningham 2 run (Gendreau kick), 8-60, 2:18
	5:57	PU	Wiggs 47 FG, 9-39, 3:29
	:49	PU	Edison 35 pass from TerBush (Wiggs kick), 11-85, 3:04

	MT	Purdue
FIRST DOWNS	24	24
Rushing	7	13
Passing	16	10
Penalty	1	1
NET YARDS RUSHING	130	200
Rushing Attempts	33	46
Average Per Rush	3.9	4.3
Rushing Touchdowns	1	1
Yards Gained Rushing	137	217
Yards Lost Rushing	7	17
NET YARDS PASSING	330	220
Completions-Attempts-Int	27-47-1	19-35-1
Average Per Attempt	7.0	6.3
Average Per Completion	12.2	11.6
Passing Touchdowns	2	2
TOTAL OFFENSE YARDS	460	420
Total offense plays	80	81
Average Gain Per Play	5.8	5.2
Fumbles: Number-Lost	0-0	2-1
Penalties: Number-Yards	7-65	11-95
PUNTS-YARDS	7-284	7-327
Average Yards Per Punt	40.6	46.7
Net Yards Per Punt	36.6	40.7
Inside 20	3	5
50+ Yards	0	3
Touchbacks	0	0
Fair catch	2	1
KICKOFFS-YARDS	5-283	6-420
Average Yards Per Kickoff	56.6	70.0
Net Yards Per Kickoff	37.4	45.8
Touchbacks	0	3
Punt returns: Number-Yards-TD	3-42-0	3-28-0
Average Per Return	14.0	9.3
Kickoff returns: Number-Yds-TD	3-85-0	4-96-0
Average Per Return	28.3	24.0
Interceptions: Number-Yds-TD	1-34-0	1-1-0
Fumble Returns: Number-Yds-TD	0-0-0	0-0-0
Miscellaneous Yards	0	5
Possession Time	28:48	31:12
1st Quarter	8:11	6:49
2nd Quarter	6:33	8:27
3rd Quarter	7:51	7:09
4th Quarter	6:13	8:47
Third-Down Conversions	7 of 17	7 of 17
Fourth-Down Conversions	0 of 0	0 of 0
Red-Zone Scores-Chances	1-1	1-2
Touchdowns	1-1	1-2
Field goals	0-1	0-2

RUSHING: Middle Tennessee-Cunningham, B. 14-65; Kyles, D.D. 12-33; Kilgore, Logan 2-19; Pratcher, W. 4-18; Whatley, Reggie 1-minus 5. Purdue-Bolden, Ralph 17-120; Shavers, Akeem 7-42; TerBush, Caleb 9-21; Crank, Jared 6-14; Pegram, Reggie 2-4; Edison, A. 4-2; Robinson, Sean 1-minus 2.

PASSING: Middle Tennessee-Kilgore, Logan 27-45-1-330; Team 0-2-0-0. Purdue-TerBush, Caleb 19-33-1-219; Robinson, Sean 0-2-0-0.

RECEIVING: Middle Tennessee-Jefferson, T. 7-61; Beyah, Malcolm 4-89; McDonald, S. 4-61; Cunningham, B. 4-40; Amos, Anthony 3-30; Banks, Andrew 2-19; Griswould, Kyle 1-15; Gray, Jamal 1-9; Blissard, Shane 1-6. Purdue-Siller, Justin 5-55; Wright, Crosby 3-38; Bush, Gary 3-21; Ross, O.J. 2-26; Gravesande, W. 2-23; Edison, A. 1-35; Holmes, Gabe 1-11; Sinz, Justin 1-8; Crank, Jared 1-2.

INTERCEPTIONS: Middle Tennessee-Russell, Eric 1-34. Purdue-Beckford, D. 1-1.

FUMBLES: Middle Tennessee-None. Purdue-Allen, Ricardo 1-1; Edison, A. 1-0.

Attendance: 42110
Game Time: 3:39
Temperature: 90
Officials: Referee: Scott McElwee; Umpire: Jim Krogstad; Linesman: Bob Bassett; Line judge: Jeff Szink; Back judge: Dennis Morris; Field judge: Paul Sroka; Side judge: Darrel Leftwich

Middle Tennessee 21 — Georgia Tech 49

Game 2 ● Sept. 10, 2011 ● Floyd Stadium ● Murfreesboro, TN

MURFREESBORO, TN - Quick scores that came early and often lifted Georgia Tech to a 49-21 victory over Middle Tennessee in the Blue Raiders' home opener in front of a school-record 30,502 at Floyd Stadium.

Logan Kilgore led the Blue Raiders in passing with 114 yards on 16-of-28. Jeff Murphy added 54 yards on 5-of-6, while Andrew Banks was 1-of-1 for 27 yards through the air.

Sancho McDonald grabbed a game-high five receptions for 44 yards, including the squad's only scoring catch. He was one of nine different Middle Tennessee players with a catch.

Defensively, Omar McLendon had a career night, collecting a personal-best 10 tackles, including eight solo stops. He was the only player for either team to reach double-digit tackles.

Georgia Tech was led offensively by Synjyn Days and David Sims with 91 yards on the ground apiece. The pair guided the triple-option rushing attack to 382 yards on 65 carries and five touchdowns.

GT was also efficient through the air, as starter Tevin Washington hit on 5-of-8 passes for 202 yards and a pair of scores.

Score by Quarters	1	2	3	4	Score
Georgia Tech	21	7	14	7	49
Middle Tennessee	0	7	0	14	21

1st	14:46	GT	Zenon 73 pass from Washington, 1-73, :14
	4:10	GT	Washington 2 run (Moore kick), 17-98, 9:25
	2:12	GT	Hill 71 pass from Washington (Moore kick), 1-71, :11
2nd	10:45	GT	Washington 7 run (Moore kick), 7-90, 3:24
		MT	Kyles 15 run (Gendreau kick), 11-68, 3:41
3rd	7:36	GT	Smith 2 run (Moore kick), 11-85, 6:00
	1:27	GT	Days 5 run (Moore kick), 8-63, 4:13
4th	12:57	MT	Cunningham 1 run (Gendreau kick), 5-38, 1:32
	3:16	GT	Days 1 run (Moore kick), 16-73, 9:41
	:53	MT	McDonald 18 pass from Murphy (Gendreau kick), 9-68, 2:23

	GT	MT
FIRST DOWNS	29	21
Rushing	24	14
Passing	5	7
Penalty	0	0
NET YARDS RUSHING	382	147
Rushing Attempts	65	29
Average Per Rush	5.9	5.1
Rushing Touchdowns	5	2
Yards Gained Rushing	403	147
Yards Lost Rushing	21	0
NET YARDS PASSING	214	195
Completions-Attempts-Int	6-10-0	22-35-1
Average Per Attempt	21.4	5.6
Average Per Completion	35.7	8.9
Passing Touchdowns	2	1
TOTAL OFFENSE YARDS	596	342
Total offense plays	75	64
Average Gain Per Play	7.9	5.3
Fumbles: Number-Lost	2-1	2-2
Penalties: Number-Yards	3-23	2-13
PUNTS-YARDS	2-104	3-139
Average Yards Per Punt	52.0	46.3
Net Yards Per Punt	53.0	46.3
Inside 20	1	2
50+ Yards	1	1
Touchbacks	0	0
Fair catch	0	0
KICKOFFS-YARDS	8-492	3-139
Average Yards Per Kickoff	61.5	46.3
Net Yards Per Kickoff	44.5	40.7
Touchbacks	0	0
Punt returns: Number-Yards-TD	1-0-0	1--2-0
Average Per Return	0.0	-2.0
Kickoff returns: Number-Yds-TD	2-17-0	6-136-0
Average Per Return	8.5	22.7
Interceptions: Number-Yds-TD	1-0-0	0-0-0
Fumble Returns: Number-Yds-TD	0-0-0	0-0-0
Miscellaneous Yards	0	0
Possession Time	38:42	21:18
1st Quarter	9:50	5:10
2nd Quarter	8:00	7:00
3rd Quarter	10:13	4:47
4th Quarter	10:39	4:21
Third-Down Conversions	8 of 12	6 of 13
Fourth-Down Conversions	2 of 2	2 of 2
Red-Zone Scores-Chances	5-5	3-3
Touchdowns	5-5	3-3
Field goals	0-5	0-3

RUSHING: Georgia Tech-Sims, D. 12-91; Days, S. 15-91; Jones, R. 6-63; Zenon, T. 6-47; Smith, O. 3-29; Perkins, C. 5-22; Lyons, P. 6-18; Peeples, E. 2-15; Washington, T. 10-6. Middle Tennessee-Cunningham, B. 15-80; Kilgore, Logan 4-19; Pratcher, W. 5-18; Kyles, D.D. 2-17; Murphy, Jeff 2-10; Whatley, Reggie 1-3.

PASSING: Georgia Tech-Washington, T. 5-8-0-202; Days, S. 1-2-0-12. Middle Tennessee-Kilgore, Logan 16-28-1-114; Murphy, Jeff 5-6-0-54; Banks, Andrew 1-1-0-27.

RECEIVING: Georgia Tech-Hill, S. 3-126; Zenon, T. 2-85; Peeples, E. 1-3. Middle Tennessee-McDonald, S. 5-44; Whatley, Reggie 3-40; Jefferson, T. 3-7; Amos, Anthony 2-28; Gray, Jamal 2-18; Mason, Tyler 2-18; Blissard, Shane 2-9; Beyah, Malcolm 2-4; Cunningham, B. 1-27.

INTERCEPTIONS: Georgia Tech-Johnson, I. 1-0. Middle Tennessee-None.

FUMBLES: Georgia Tech-Perkins, C. 1-1; Washington, T. 1-0. Middle Tennessee-Gray, Jamal 1-1; Mason, Tyler 1-1.

Attendance: 30,502
Game Time: 2:43
Temperature: 83
Officials: Referee: Tony Backert; Umpire: Stan Weihe; Linesman: Buddy Burt; Line judge: Bryan Borill; Back judge: Lance Bobbitt; Field judge: DuVal West; Side judge: Bart Horne

Middle Tennessee 35
Troy 38

Game 3 ● Sept. 24, 2011 ● Veterans Memorial Stadium ● Troy, AL

TROY, AL - Logan Kilgore put up a passing performance for the ages for Middle Tennessee, but his final attempt to bring the Blue Raiders back fell short, and host Troy escaped with a 38-35 victory at Veterans Memorial Stadium in Troy, Ala., in front of 20,185 fans.

Kilgore finished his career day 28-of-48 for 415 yards, the third highest in school history for a game, and five touchdowns to five different receivers. His lone interception came on the final MT play of the contest.

Malcolm Beyah was on the receiving end of most of the passes, grabbing a career-best seven for 79 yards, while Anthony Amos led the corps with 84 yards, one of four catchers with at least 75 yards on the day.

Benny Cunningham also crossed the 100-yard plateau for the first time in his career, finishing with 117 yards on 19 carries. His effort helped Middle Tennessee control the ground advantage, 167-to-132, and overall yardage battle, 582-to-479.

Score by Quarters	1	2	3	4	Score
Middle Tennessee	7	14	7	7	35
Troy	0	14	17	7	38

1st	5:46	MT	Whatley 82 pass from Kilgore (Gendreau kick), 2-81, :42
2nd	14:04	Troy	Pickett 62 fumble return (Taylor kick)
	8:19	MT	McDonald 50 pass from Kilgore (Gendreau kick), 4-60, 1:54
	4:31	Troy	Robinson 8 pass from C. Robinson (Taylor kick), 10-68, 3:48
	:55	MT	Cunningham 37 pass from Kilgore (Gendreau kick), 10-80, 3:36
3rd	14:15	Troy	Thomas 46 pass from Robinson (Taylor kick), 2-59, :45
	10:19	MT	Beyah 30 pass from Kilgore (Gendreau kick), 11-82, 3:56
	7:17	Troy	Taylor 28 FG, 9-68, 3:02
	1:11	Troy	Worthy 75 pass from Robinson (Taylor kick), 1-75, :11
4th	10:25	Troy	Anderson 8 run (Taylor kick), 7-64, 2:17
	3:18	MT	Amos 34 pass from Kilgore (Gendreau kick), 9-95, 1:58

	MT	TU
FIRST DOWNS	26	23
Rushing	10	10
Passing	14	12
Penalty	2	1
NET YARDS RUSHING	167	132
Rushing Attempts	42	36
Average Per Rush	4.0	3.7
Rushing Touchdowns	0	1
Yards Gained Rushing	191	160
Yards Lost Rushing	24	28
NET YARDS PASSING	415	347
Completions-Attempts-Int	28-48-1	27-42-1
Average Per Attempt	8.6	8.3
Average Per Completion	14.8	12.9
Passing Touchdowns	5	3
TOTAL OFFENSE YARDS	582	479
Total offense plays	90	78
Average Gain Per Play	6.5	6.1
Fumbles: Number-Lost	1-1	2-1
Penalties: Number-Yards	6-50	7-51
PUNTS-YARDS	6-252	6-285
Average Yards Per Punt	42.0	47.5
Net Yards Per Punt	39.2	42.7
Inside 20	1	2
50+ Yards	0	0
Touchbacks	0	1
Fair catch	3	0
KICKOFFS-YARDS	6-355	7-471
Average Yards Per Kickoff	59.2	67.3
Net Yards Per Kickoff	42.7	49.0
Touchbacks	2	1
Punt returns: Number-Yards-TD	1-9-0	3-17-0
Average Per Return	9.0	5.7
Kickoff returns: Number-Yds-TD	6-108-0	4-59-0
Average Per Return	18.0	14.8
Interceptions: Number-Yds-TD	1-32-0	1-0-0
Fumble Returns: Number-Yds-TD	0-0-0	1-63-1
Miscellaneous Yards	0	0
Possession Time	31:20	28:40
1st Quarter	6:28	8:32
2nd Quarter	8:46	6:14
3rd Quarter	9:05	5:55
4th Quarter	7:01	7:59
Third-Down Conversions	9 of 20	7 of 18
Fourth-Down Conversions	1 of 3	0 of 0
Red-Zone Scores-Chances	0-1	3-3
Touchdowns	0-1	2-3
Field goals	0-1	1-3

RUSHING: Middle Tennessee-Cunningham, B. 19-117; Pratcher, W. 7-25; Kyles, D.D. 10-24; Whatley, Reggie 1-5; Kilgore, Logan 5-minus 4. TROY-Shawn Southward 13-94; D.J. Taylor 8-36; Chris Anderson 7-15; Justin Albert 1-8; TEAM 3-minus 8; Corey Robinson 4-minus 13.

PASSING: Middle Tennessee-Kilgore, Logan 28-48-1-415. TROY-Corey Robinson 24-38-1-348; Jamie Hampton 1-2-0-minus 4; D.J. Taylor 1-1-0-minus 3; Chandler Worthy 1-1-0-6.

RECEIVING: Middle Tennessee-Beyah, Malcolm 7-79; McDonald, S. 5-83; Jefferson, T. 4-29; Amos, Anthony 3-84; Griswould, Kyle 2-8; Gray, Jamal 2-minus 3; Whatley, Reggie 1-82; Cunningham, B. 1-37; Kyles, D.D. 1-7; Turner, Harold 1-6; Bamber, Jared 1-3. TROY-Jaquon Robinson 6-89; Eric Thomas 4-108; B.J. Chitty 3-10; Justin Albert 3-10; Chandler Worthy 2-83; Corey Johnson 2-12; Brett Moncrief 2-9; Chris Anderson 1-11; Hakeem Haynie 1-7; Felton Payton 1-6; Khary Franklin 1-6; D.J. Taylor 1-minus 4.

INTERCEPTIONS: Middle Tennessee-Edwards, T.L. 1-32. TROY-Brannon Bryan 1-0.

FUMBLES: Middle Tennessee-Kilgore, Logan 1-1. TROY-Justin Albert 1-0; Chris Anderson 1-1.

Attendance: 20,185
Game Time: 3:19
Temperature: 85
Officials: Referee: J. Magallanes; Umpire: Terrence Ramsey; Linesman: Mike Pavese; Line judge: Deon Lawrence; Back judge: Pat Ryan; Field judge: Bill Dolbow; Side judge: Timon Oujiri

Middle Tennessee 38
Memphis 31

Game 4 ● Oct. 1, 2011 ● Floyd Stadium ● Murfreesboro, TN

MURFREESBORO, TN - Quarterback Logan Kilgore hit a wide-open Anthony Amos, a redshirt junior, with 11 seconds left in regulation to secure a Middle Tennessee come-from-behind victory over Memphis, 38-31, on Homecoming in front of 20,098 at Floyd Stadium.

The Tigers had tied the game at 31 apiece with just under two minutes remaining before the Blue Raiders drove the length of the field, 94 yards on seven plays, for the winning score. The first three plays were D.D. Kyles runs before Kilgore's arm took control.

He hit Kyles on his first pass, a 17-yard gain, and then found Malcolm Beyah for a 23-yarder to put Middle Tennessee (1-3) into Tiger territory at the 33-yard line. After spiking the ball to stop the clock, the Blue Raider signal caller found Amos at the right hashmark and he darted across the goal line untouched for the 33-yard winning score.

Kilgore finished 26-of-40 for 274 yards and three touchdowns. Kyles finished as the game's leader on the ground, netting 105 yards on 15 carries, as MT reached the 200-yard rushing plateau. Beyah hauled in a team-best six receptions for 82 yards and a pair of scores, while Benny Cunningham, Reggie Whatley and Tavarres Jefferson each registered three catches.

Score by Quarters	1	2	3	4	Score
Memphis	10	7	0	14	31
Middle Tennessee	0	10	7	21	38

1st	10:44	UM	Foster 7 run (Henriques kick), 9-76, 4:16
	3:52	UM	Henriques 30 FG
2nd	13:38	UM	Reed 7 run (Henriques kick), 6-69, 2:12
	9:34	MT	Beyah 5 pass from Kilgore (Gendreau kick), 12-58, 4:04
	1:39	MT	Gendreau 21 FG
3rd	3:16	MT	Beyah 36 pass from Kilgore (Gendreau kick), 7-59, 3:17
4th	7:53	UM	Foster 2 run (Henriques kick), 11-71, 6:01
	7:19	MT	Kyles 59 run (Gendreau kick), 2-66, :34
	3:14	MT	Beyah fumble recovery in end zone (Gendreau kick), 8-67, 2:27
	1:41	UM	Malone 23 pass from Reed (Henriques kick), 5-79, 1:33
	:11	MT	Amos 33 pass from Kilgore (Gendreau kick), 7-94, 1:30

	UM	MT
FIRST DOWNS	23	23
Rushing	6	10
Passing	16	12
Penalty	1	1
NET YARDS RUSHING	165	200
Rushing Attempts	43	33
Average Per Rush	3.8	6.1
Rushing Touchdowns	3	2
Yards Gained Rushing	175	222
Yards Lost Rushing	10	22
NET YARDS PASSING	230	277
Completions-Attempts-Int	25-32-0	27-42-1
Average Per Attempt	7.2	6.6
Average Per Completion	9.2	10.3
Passing Touchdowns	1	3
TOTAL OFFENSE YARDS	395	477
Total offense plays	75	75
Average Gain Per Play	5.3	6.4
Fumbles: Number-Lost	3-2	5-0
Penalties: Number-Yards	3-33	4-35
PUNTS-YARDS	5-210	5-173
Average Yards Per Punt	42.0	34.6
Net Yards Per Punt	33.8	34.4
Inside 20	0	3
50+ Yards	1	0
Touchbacks	1	0
Fair catch	0	1
KICKOFFS-YARDS	6-368	7-408
Average Yards Per Kickoff	61.3	58.3
Net Yards Per Kickoff	41.5	47.9
Touchbacks	0	0
Punt returns: Number-Yards-TD	1-1-0	2-21-0
Average Per Return	1.0	10.5
Kickoff returns: Number-Yds-TD	6-73-0	6-119-0
Average Per Return	12.2	19.8
Interceptions: Number-Yds-TD	1-33-0	0-0-0
Fumble Returns: Number-Yds-TD	0-0-0	0-0-0
Miscellaneous Yards	0	0
Possession Time	33:31	26:29
1st Quarter	8:46	6:14
2nd Quarter	6:40	8:20
3rd Quarter	8:46	6:14
4th Quarter	9:19	5:41
Third-Down Conversions	9 of 17	8 of 16
Fourth-Down Conversions	0 of 1	1 of 2
Red-Zone Scores-Chances	4-4	2-2
Touchdowns	3-4	1-2
Field goals	1-4	1-2

RUSHING: Memphis-FOSTER, Billy 23-94; GIBSON, Artaves 14-52; REED, Taylor 6-19. Middle Tennessee-Kyles, D.D. 15-105; Pratcher, W. 9-80; Cunningham, B. 6-25; Whatley, Reggie 1-3; Team 1-minus 4; Kilgore, Logan 1-minus 9; Beyah, Malcolm 0-0.

PASSING: Memphis-REED, Taylor 25-32-0-230. Middle Tennessee-Kilgore, Logan 26-40-1-274; Murphy, Jeff 1-1-0-3Team 0-1-0-0.

RECEIVING: Memphis-REHRER, Tannar 10-72; WRIGHT, Kevin 6-48; MALONE, Keiwone 3-48; TRAVIS, Reggie 3-34; FOSTER, Billy 2-27; ENE-ITA, Andrew 1-1. Middle Tennessee-Beyah, Malcolm 6-82; Cunningham, B. 3-34; Whatley, Reggie 3-19; Jefferson, T. 3-11; Kyles, D.D. 2-29; Mason, Tyler 2-20; Banks, Andrew 2-13; Amos, Anthony 1-33; Turner, Harold 1-16; Bamber, Jared 1-15; Griswould, Kyle 1-2; Gray, Jamal 1-2; McDonald, S. 1-1.

INTERCEPTIONS: Memphis-DAVIS, Akeem 1-33. Middle Tennessee-None.

FUMBLES: Memphis-WRIGHT, Kevin 1-1; EDWARDS, L. 1-0; GIBSON, Artaves 1-1. Middle Tennessee-Russell, Eric 1-0; Kyles, D.D. 1-0; McDonald, S. 1-0; Whatley, Reggie 1-0; Pratcher, W. 1-0.

Attendance: 20,098
Game Time: 3:09
Temperature: 59
Officials: Referee: Steve LaMantia; Umpire: Johnnie Forte; Linesman: Harold Mitchell; Line judge: Sarah Thomas; Back judge: Ivan Daniels; Field judge: Jerry Banks; Side judge: Chris Cockrel

Middle Tennessee 33 — WKU 36

Game 5 ● Oct. 6, 2011 ● Floyd Stadium ● Murfreesboro, TN

MURFREESBORO, TN - Middle Tennessee played the first overtime game of the Rick Stockstill era but fell short during the second extra frame as Western Kentucky escaped with a 36-33 victory in front of 23,307 fans at Floyd Stadium.

The Blue Raiders gained a three-point advantage after the first possession of the second overtime period, but the Hilltoppers countered with the winning touchdown, and not needing the extra point, came away with the triumph. Bobby Rainey hauled in a seven-yard pass from Kawaun Jakes to cap a five-play possession.

Logan Kilgore registered 282 yards on 23-of-47 through the air and two touchdowns. Middle Tennessee nearly had two players reach the century mark on the ground, led by William Pratcher's career-best 106. D.D. Kyles nearly caught him, falling 10 yards short to contribute 96 yards on a team-high 19 rushes.

Score by Quarters	1	2	3	4	OT1	OT2	Score
WKU	7	0	9	7	7	6	36
Middle Tennessee	7	0	6	10	7	3	33

1st	7:37	MT	Kilgore 2 run (Gendreau kick), 10-69, 3:04
	1:06	WKU	Jones 1 run (Tinius kick), 11-60, 6:31
3rd	10:17	MT	Kyles 25 run (Gendreau kick blocked), 4-75, :53
	5:40	WKU	Team Safety (Jackson tackles Pratcher in end zone)
	:35	WKU	Rainey 10 run (Tinius kick), 4-37, 2:07
4th	9:23	MT	Gendreau 22 FG
	9:10	WKU	Evans 90 kickoff return (Tinius kick)
	4:55	MT	Amos 8 pass from Kilgore (Gendreau kick), 15-86, 4:15
OT1		WKU	Jones 1 run (Tinius kick) 7-25, 0:00
		MT	McDonald 25 pass from Kilgore,1-25, 0:00
OT2		MT	Gendreau 23 FG, 6-19, 0:00
		WKU	Rainey 7 pass from Jakes, 5-25, 0:00

	WKU	MT
FIRST DOWNS	18	29
Rushing	8	10
Passing	10	15
Penalty	0	4
NET YARDS RUSHING	168	206
Rushing Attempts	51	39
Average Per Rush	3.3	4.9
Rushing Touchdowns	3	2
Yards Gained Rushing	206	218
Yards Lost Rushing	38	18
NET YARDS PASSING	222	276
Completions-Attempts-Int	17-35-0	25-50-2
Average Per Attempt	6.3	5.9
Average Per Completion	13.1	12.3
Passing Touchdowns	1	2
TOTAL OFFENSE YARDS	390	482
Total offense plays	86	89
Average Gain Per Play	4.5	5.4
Fumbles: Number-Lost	1-1	1-1
Penalties: Number-Yards	11-86	4-32
PUNTS-YARDS	8-345	5-215
Average Yards Per Punt	43.1	43.0
Net Yards Per Punt	43.0	36.8
Inside 20	4	0
50+ Yards	3	1
Touchbacks	0	1
Fair catch	3	0
KICKOFFS-YARDS	4-239	6-363
Average Yards Per Kickoff	59.8	60.5
Net Yards Per Kickoff	42.8	28.5
Touchbacks	0	0
Punt returns: Number-Yards-TD	2-11-0	2-1-0
Average Per Return	5.5	0.5
Kickoff returns: Number-Yds-TD	6-192-1	4-68-0
Average Per Return	32.0	17.0
Interceptions: Number-Yds-TD	2-18-0	0-0-0
Fumble Returns: Number-Yds-TD	0-0-0	0-0-0
Miscellaneous Yards	0	20
Possession Time	36:03	23:57
1st Quarter	10:50	4:10
2nd Quarter	10:34	4:26
3rd Quarter	9:03	5:57
4th Quarter	5:36	9:24
Third-Down Conversions	10 of 22	3 of 12
Fourth-Down Conversions	0 of 0	1 of 1
Red-Zone Scores-Chances	4-5	4-6
Touchdowns	4-5	2-6
Field goals	0-5	2-6

RUSHING: WKU-Rainey, Bobby 37-146; Jones, Kadeem 5-15; Evans, John 1-6; Simpson, K. 1-4; Jakes, Kawaun 7-minus 3. Middle Tennessee-Pratcher, W. 16-106; Kyles, D.D. 19-96; Griswould, Kyle 2-9; Kilgore, Logan 2-minus 5.

PASSING: WKU-Jakes, Kawaun 17-34-0-222; Brown, J. 0-1-0-0. Middle Tennessee-Kilgore, Logan 23-47-1-282; Murphy, Jeff 0-1-1-0.

RECEIVING: WKU-Doyle, Jack 6-100; Rainey, Bobby 6-57; Jones, Kadeem 3-36; Brand, Boe 2-29. Middle Tennessee-Amos, Anthony 7-100; Beyah, Malcolm 7-55; McDonald, S. 4-51; Jefferson, T. 2-26; Griswould, Kyle 1-37; Bamber, Jared 1-7; Kyles, D.D. 1-6; Whatley, Reggie 2-minus 6.

INTERCEPTIONS: WKU-Jackson, Andrew 1-18; Brooks, Derrius 1-0. Middle Tennessee-None.

FUMBLES: WKU-Jakes, Kawaun 1-1. Middle Tennessee-Beyah, Malcolm 1-1.

Attendance: 23,307
Game Time: 4:37
Temperature: 76
Officials: Referee: Jeff Hilyer; Umpire: Ken Huffhines; Linesman: Greg LeFils; Line judge: Tim Sistrunk; Back judge: William Sorah; Field judge: Wes Booker; Side judge: Scott Solomon

Middle Tennessee 38 — FAU 14

Game 6 ● Oct. 22, 2011 ● FAU Stadium ● Boca Raton, FL

BOCA RATON, FL - Quarterback Logan Kilgore ignited a 21-0 lead after the opening 15 minutes and Middle Tennessee never looked back in claiming a 38-14 victory at Florida Atlantic in front of 16,344 at the sparkling new FAU Stadium in Boca Raton, Fla.

The sophomore signal-caller finished 28-of-39 for 218 yards and three touchdowns, while Jeff Murphy completed all three of his attempts for 74 yards in a fourth-quarter relief role. Their combined effort, coupled with 187 rushing yards, pushed the Blue Raiders over the 450-yard mark for the fourth-consecutive game, a first for the program's FBS era. William Pratcher was the leading ground gainer with 125 yards on 23 carries for his second straight 100-yard effort.

Defensively, Darin Davis registered nine tackles, while Eric Russell added a half dozen stops for Middle Tennessee. The defense held FAU to 276 total yards and forced six turnovers.

Kilgore opened the game by completing his first 19 passes to set a new school record for consecutive completions.

Score by Quarters	1	2	3	4	Score
Middle Tennessee	21	0	10	7	38
FAU	0	7	0	7	14

1st	12:17	MT	Beyah 20 pass from Kilgore (Gendreau kick), 8-63, 2:43
	6:18	MT	Blissard 5 pass from Kilgore (Gendreau kick), 10-80, 3:02
	3:17	MT	Banks 23 pass from Kilgore (Gendreau kick), 6-68, 1:26
2nd	9:57	FAU	Williams 5 pass from Wilbert (Zaccario kick), 5-79, 1:43
3rd	7:50	MT	Gendreau 32 FG, 4-6, 1:22
	4:13	MT	Pratcher 12 run (Gendreau kick), 2-13, :32
4th	12:59	FAU	Curtis 1 run (Zaccario kick), 5-27, 1:21
	2:23	MT	Griswould 1 run (Gendreau kick), 10-54, 4:16

	MT	FAU
FIRST DOWNS	26	16
Rushing	11	5
Passing	14	8
Penalty	1	3
NET YARDS RUSHING	187	141
Rushing Attempts	48	35
Average Per Rush	3.9	4.0
Rushing Touchdowns	2	1
Yards Gained Rushing	216	183
Yards Lost Rushing	29	42
NET YARDS PASSING	292	135
Completions-Attempts-Int	31-42-2	14-29-1
Average Per Attempt	7.0	4.7
Average Per Completion	9.4	9.6
Passing Touchdowns	3	1
TOTAL OFFENSE YARDS	479	276
Total offense plays	90	64
Average Gain Per Play	5.3	4.3
Fumbles: Number-Lost	1-1	8-5
Penalties: Number-Yards	7-59	6-55
PUNTS-YARDS	4-161	7-307
Average Yards Per Punt	40.2	43.9
Net Yards Per Punt	40.8	33.7
Inside 20	3	1
50+ Yards	0	1
Touchbacks	0	2
Fair catch	2	2
KICKOFFS-YARDS	7-390	3-177
Average Yards Per Kickoff	55.7	59.0
Net Yards Per Kickoff	36.9	34.7
Touchbacks	0	0
Punt returns: Number-Yards-TD	2-31-0	1--2-0
Average Per Return	15.5	-2.0
Kickoff returns: Number-Yds-TD	3-73-0	7-132-0
Average Per Return	24.3	18.9
Interceptions: Number-Yds-TD	1-64-0	2-38-0
Fumble Returns: Number-Yds-TD	0-0-0	0-0-0
Miscellaneous Yards	0	0
Possession Time	30:41	29:19
1st Quarter	7:11	7:49
2nd Quarter	6:17	8:43
3rd Quarter	6:34	8:26
4th Quarter	10:39	4:21
Third-Down Conversions	7 of 17	5 of 12
Fourth-Down Conversions	1 of 3	0 of 0
Red-Zone Scores-Chances	5-7	2-2
Touchdowns	4-7	2-2
Field goals	1-7	0-2

RUSHING: Middle Tennessee-Pratcher, W. 23-125; Griswould, Kyle 15-35; Murphy, Jeff 4-24; Whatley, Reggie 4-6; Team 1-minus 1; Kilgore, Logan 1-minus 2. FAU-Morris,Alfred 18-153; Jones,Travis 1-11; Stinson,Xavier 3-7; Curtis,Stephen 4-5; Fortner,Damian 2-4; Wilbert,Graham 7-minus 39.

PASSING: Middle Tennessee-Kilgore, Logan 28-39-2-218; Murphy, Jeff 3-3-0-74. FAU-Wilbert,Graham 10-24-1-104; Curtis,Stephen 4-5-0-31.

RECEIVING: Middle Tennessee-Beyah, Malcolm 6-51; McDonald, S. 5-57; Jefferson, T. 5-54; Mason, Tyler 4-52; Banks, Andrew 2-28; Blissard, Shane 2-13; Gray, Jamal 2-7; Griswould, Kyle 2-4; Bamber, Jared 1-11; Pratcher, W. 1-9; Whatley, Reggie 1-6. FAU-Stinson,Xavier 4-20; Moise,Derek 2-32; Richardson,D 2-25; Dorvilus,Nexon 2-22; Williams,Darian 2-10; Floyd,Willie 1-13; Dukes,William 1-13.

INTERCEPTIONS: Middle Tennessee-Russell, Eric 1-64. FAU-Reaser,Keith 1-33; Harstad,B. 1-5.

FUMBLES: Middle Tennessee-Pratcher, W. 1-1. FAU-Wilbert,Graham 3-1; Morris,Alfred 2-2; Stinson,Xavier 1-1; Curtis,Stephen 1-1; Bierman,Blake 1-0.

Attendance: 16,334
Game Time: 3:16
Temperature: 77
Officials: Referee: Kevin Stine; Umpire: William Lee; Linesman: Scott Peterson; Line judge: Jeff Chandler; Back judge: Brian McGready; Field judge: Jamie Grant; Side judge: Eduardo Balbis

Middle Tennessee 20
Louisiana 45

CSS

Game 7 ● Oct. 29, 2011 ● Floyd Stadium ● Murfreesboro, TN

MURFREESBORO, TN - Middle Tennessee never got on track on either side of the ball in falling 45-20 to visiting Louisiana in front of 13,500 on Hall of Fame Day. The Blue Raiders inducted five new members into their athletic hall of fame earlier in the day but could not close the monumental occasion with a win at night.

Logan Kilgore threw for 239 yards on 22-of-40 passes, including a high of seven to Malcolm Beyah for 86 yards and the lone touchdown toss. William Pratcher led the Middle Tennessee ground game with 73 yards on 19 carries.

Gorby Loreus and Roderic Blunt paced the defensive unit with nine tackles apiece with both players registering five solo stops.

Alonzo Harris tallied 189 yards on 33 carries, including a pair of touchdowns. Starting quarterback Blaine Gautier added 95 yards, including a long of 80, as UL collected 338 total yards on the ground.

Score by Quarters	1	2	3	4	Score
Louisiana	14	7	17	7	45
Middle Tennessee	0	0	7	13	20

1st	7:23	UL	Sugent 16 run (Baer kick), 9-84, 3:30
	6:17	UL	Lewis 55 Interception Return (Baer kick)
2nd	2:15	UL	Harris 4 run (Baer kick), 11-90, 4:36
3rd	13:25	UL	Gautier 80 run (Baer kick), 3-88, 1:35
	11:47	MT	Pratcher 6 run (Gendreau kick), 5-59, 1:38
	10:22	UL	Lawson 39 pass from Gautier (Baer kick), 4-64, 1:25
	1:44	UL	Baer 38 FG, 8-39, 3:29
4th	14:14	MT	Beyah 14 pass from Kilgore (Gendreau kick), 7-61, 2:30
	5:43	UL	Harris 4 run (Baer kick), 11-71, 5:07
	2:33	MT	Griswould 13 run (run failed), 9-66, 3:10

	UL	MT
FIRST DOWNS	25	20
Rushing	16	8
Passing	8	11
Penalty	1	1
NET YARDS RUSHING	338	176
Rushing Attempts	54	36
Average Per Rush	6.3	4.9
Rushing Touchdowns	4	2
Yards Gained Rushing	359	203
Yards Lost Rushing	21	27
NET YARDS PASSING	188	239
Completions-Attempts-Int	16-23-0	22-40-2
Average Per Attempt	8.2	6.0
Average Per Completion	11.8	10.9
Passing Touchdowns	1	1
TOTAL OFFENSE YARDS	526	415
Total offense plays	77	76
Average Gain Per Play	6.8	5.5
Fumbles: Number-Lost	1-1	1-1
Penalties: Number-Yards	6-40	6-55
PUNTS-YARDS	5-197	6-248
Average Yards Per Punt	39.4	41.3
Net Yards Per Punt	39.4	37.0
Inside 20	1	4
50+ Yards	0	1
Touchbacks	0	1
Fair catch	3	1
KICKOFFS-YARDS	8-355	4-231
Average Yards Per Kickoff	44.4	57.8
Net Yards Per Kickoff	30.9	42.0
Touchbacks	0	0
Punt returns: Number-Yards-TD	1-6-0	0-0-0
Average Per Return	6.0	0.0
Kickoff returns: Number-Yds-TD	4-63-0	7-108-0
Average Per Return	15.8	15.4
Interceptions: Number-Yds-TD	2-55-1	0-0-0
Fumble Returns: Number-Yds-TD	2-17-0	0-0-0
Miscellaneous Yards	0	0
Possession Time	35:13	24:47
1st Quarter	6:28	8:32
2nd Quarter	10:40	4:20
3rd Quarter	8:45	6:15
4th Quarter	9:20	5:40
Third-Down Conversions	6 of 14	9 of 17
Fourth-Down Conversions	1 of 1	0 of 2
Red-Zone Scores-Chances	4-4	3-4
Touchdowns	3-4	3-4
Field goals	1-4	0-4

RUSHING: Louisiana-Harris, Alonzo 33-189; Gautier, Blaine 5-95; Walker, Robert 5-25; Surgent, Darryl 1-16; Masson, Chris 3-13; McGuire, Brad 1-3; Walker, Yobes 4-2; TEAM 1-minus 1; Spikes, Aaron 1-minus 4. Middle Tennessee-Pratcher, W. 19-73; Kilgore, Logan 8-66; Griswould, Kyle 6-39; Whatley, Reggie 3-minus 2.

PASSING: Louisiana-Gautier, Blaine 13-18-0-139; Masson, Chris 2-4-0-38; Thomas, Brady 1-1-0-11. Middle Tennessee-Kilgore, Logan 22-40-2-239.

RECEIVING: Louisiana-Peoples, Harry 7-76; Surgent, Darryl 3-32; Thompson, Ian 3-21; Lawson, Javone 2-48; Robinson, Jamal 1-11. Middle Tennessee-Beyah, Malcolm 7-86; Jefferson, T. 4-21; Pratcher, W. 3-50; Griswould, Kyle 3-26; Blissard, Shane 2-26; McDonald, S. 1-14; Banks, Andrew 1-10; Gray, Jamal 1-6.

INTERCEPTIONS: Louisiana-Lewis-Buchanan, 1-55. Middle Tennessee-None.

FUMBLES: Louisiana-Spikes, Aaron 1-1. Middle Tennessee-Jefferson, T. 1-1.

Attendance: 13,500
Game Time: 3:24
Temperature: 53
Officials: Referee: Tony Backert; Umpire: Stan Weihe; Linesman: Buddy Burt; Line judge: Bryan Borill; Back judge: Lance Bobbitt; Field judge: DuVal West; Side judge: Bart Horne

Middle Tennessee 0
Tennessee 24

FS SOUTH

Game 8 ● Nov. 5, 2011 ● Neyland Stadium ● Knoxville, TN

KNOXVILLE, TN - Middle Tennessee fell behind early to the Tennessee Volunteers and never recovered, dropping a 24-0 decision at Neyland Stadium in front of 88,211 fans.

Turnovers proved costly for the Blue Raiders, as the Vols had three takeaways.

Quarterback Jeff Murphy came off the bench and went 14-of-21 for 108 yards with one interception. Murphy relieved Logan Kilgore in the second quarter, as Kilgore finished the contest 4-of-10 for 25 yards and one interception.

Tavarres Jefferson was the top receiver for MT, hauling in four catches for 28 yards, and William Pratcher led the Blue Raiders on the ground with 12 rushes for 37 yards.

Arness Ikner paced the Blue Raiders defensively with 10 tackles, while Eric Russell collected nine tackles, including three for a loss.

Score by Quarters	1	2	3	4	Score
Middle Tennessee	0	0	0	0	0
Tennessee	14	10	0	0	24

1st	9:05	UT	Poole 1 run (Brodus kick), 3-7, 1:17
	2:24	UT	Rogers 47 pass from Worley (Brodus kick), 7-89, 3:34
2nd	7:39	UT	Poole 7 run (Brodus kick), 15-86, 7:52
	0:00	UT	Brodus 21 FG, 6-38, :40

	MT	UT
FIRST DOWNS	13	22
Rushing	5	9
Passing	8	13
Penalty	0	0
NET YARDS RUSHING	97	120
Rushing Attempts	21	45
Average Per Rush	4.6	2.7
Rushing Touchdowns	0	2
Yards Gained Rushing	101	140
Yards Lost Rushing	4	20
NET YARDS PASSING	133	291
Completions-Attempts-Int	18-31-2	23-33-0
Average Per Attempt	4.3	8.8
Average Per Completion	7.4	12.7
Passing Touchdowns	0	1
TOTAL OFFENSE YARDS	230	411
Total offense plays	52	78
Average Gain Per Play	4.4	5.3
Fumbles: Number-Lost	2-1	2-0
Penalties: Number-Yards	1-10	4-45
PUNTS-YARDS	6-257	5-190
Average Yards Per Punt	42.8	38.0
Net Yards Per Punt	39.7	38.0
Inside 20	2	1
50+ Yards	1	0
Touchbacks	0	0
Fair catch	0	2
KICKOFFS-YARDS	1-59	4-238
Average Yards Per Kickoff	59.0	59.5
Net Yards Per Kickoff	20.0	41.0
Touchbacks	0	0
Punt returns: Number-Yards-TD	0-0-0	3-19-0
Average Per Return	0.0	6.3
Kickoff returns: Number-Yds-TD	4-74-0	1-39-0
Average Per Return	18.5	39.0
Interceptions: Number-Yds-TD	0-0-0	2-39-0
Fumble Returns: Number-Yds-TD	0-0-0	1-3-0
Miscellaneous Yards	0	0
Possession Time	20:46	39:14
1st Quarter	6:30	8:30
2nd Quarter	3:57	11:03
3rd Quarter	6:39	8:21
4th Quarter	3:40	11:20
Third-Down Conversions	3 of 11	10 of 17
Fourth-Down Conversions	0 of 1	0 of 2
Red-Zone Scores-Chances	0-1	3-4
Touchdowns	0-1	2-4
Field goals	0-1	1-4

RUSHING: Middle Tennessee-Pratcher, W. 12-37; Whatley, Reggie 5-36; Murphy, Jeff 2-14; Kilgore, Logan 1-7; Griswould, Kyle 1-3. Tennessee-Toney, J. 19-52; Lane, M. 9-37; Neal, R. 3-22; Poole, T. 11-13; Young, D. 1-3; Worley, J. 2-minus 7.

PASSING: Middle Tennessee-Murphy, Jeff 14-21-1-108; Kilgore, Logan 4-10-1-25. Tennessee-Worley, J. 23-32-0-291; TEAM 0-1-0-0.

RECEIVING: Middle Tennessee-Jefferson, T. 4-28; McDonald, S. 3-23; Beyah, Malcolm 3-23; Mason, Tyler 3-23; Griswould, Kyle 1-10; Blissard, Shane 1-9; Pratcher, W. 1-8; Amos, Anthony 1-5; Whatley, Reggie 1-4. Tennessee-Rogers, D. 9-137; Arnett, D. 3-47; Rivera, M. 3-32; Poole, T. 3-28; Neal, R. 1-18; Rogers, Z. 1-13; Bartholomew, B. 1-10; Clear, C. 1-4; Young, D. 1-2.

INTERCEPTIONS: Middle Tennessee-None. Tennessee-Johnson, Aus. 1-22; Gordon, E. 1-17.

FUMBLES: Middle Tennessee-Whatley, Reggie 1-1; Jefferson, T. 1-0. Tennessee-Worley, J. 1-0; Young, D. 1-0.

Attendance: 88,211
Game Time: 2:39
Temperature: 53
Officials: Referee: Matt Austin; Umpire: Rodney Lawary; Linesman: Lane Thomas; Line judge: Tim Beard; Back judge: Steven Patrick; Field judge: Blake Parks; Side judge: Rob Skelton

2011 Middle Tennessee Football

Middle Tennessee Overall Team Statistics (as of Nov 07, 2011)

All games

Team Statistics	MT	OPP
SCORING	209	264
Points Per Game	26.1	33.0
FIRST DOWNS	182	180
Rushing	75	91
Passing	97	82
Penalty	10	7
RUSHING YARDAGE	1307	1646
Yards gained rushing	1432	1843
Yards lost rushing	125	197
Rushing Attempts	281	375
Average Per Rush	4.7	4.4
Average Per Game	163.4	205.8
TDs Rushing	11	20
PASSING YARDAGE	2160	1847
Comp-Att-Int	201-336-12	147-239-3
Average Per Pass	6.4	7.7
Average Per Catch	10.7	12.6
Average Per Game	270.0	230.9
TDs Passing	17	12
TOTAL OFFENSE	3467	3493
Total Plays	617	614
Average Per Play	5.6	5.7
Average Per Game	433.4	436.6
KICK RETURNS: #-Yards	39-771	34-671
PUNT RETURNS: #-Yards	11-102	15-80
INT RETURNS: #-Yards	3-130	12-196
KICK RETURN AVERAGE	19.8	19.7
PUNT RETURN AVERAGE	9.3	5.3
INT RETURN AVERAGE	43.3	16.3
FUMBLES-LOST	13-7	21-12
PENALTIES-Yards	37-319	51-428
Average Per Game	39.9	53.5
PUNTS-Yards	42-1729	45-1923
Average Per Punt	41.2	42.7
Net punt average	38.3	38.7
TIME OF POSSESSION/Game	26:01	33:59
3RD-DOWN Conversions	52/124	62/129
3rd-Down Pct	42%	48%
4TH-DOWN Conversions	6/14	3/6
4th-Down Pct	43%	50%
SACKS BY-Yards	16-85	4-22
MISC YARDS	20	5
TOUCHDOWNS SCORED	28	35
FIELD GOALS-ATTEMPTS	5-10	6-9
ON-SIDE KICKS	0-1	0-0
RED-ZONE SCORES	(17-24) 71%	(26-29) 90%
RED-ZONE TOUCHDOWNS	(13-24) 54%	(22-29) 76%
PAT-ATTEMPTS	(26-27) 96%	(34-34) 100%
ATTENDANCE	87407	166850
Games/Avg Per Game	4/21852	4/41712
Neutral Site Games		0/0

Score by Quarters	1st	2nd	3rd	4th	OT	Total
Middle Tennessee	42	38	37	82	10	209
Opponents	69	59	57	66	13	264

2011 Middle Tennessee Football

Middle Tennessee Overall Individual Statistics (as of Nov 07, 2011)

All games

Rushing	gp	att	gain	loss	net	avg	td	lg	avg/g
Pratcher, W.	8	95	516	34	482	5.1	2	37	60.2
Cunningham, B.	4	54	298	11	287	5.3	2	20	71.8
Kyles, D.D.	5	58	290	15	275	4.7	3	59	55.0
Kilgore, Logan	8	24	119	28	91	3.8	1	16	11.4
Griswould, Kyle	8	25	107	21	86	3.4	2	21	10.8
Murphy, Jeff	5	8	48	0	48	6.0	0	12	9.6
Whatley, Reggie	8	15	54	11	43	2.9	0	12	5.4
Beyah, Malcolm	8	0	0	0	0	0.0	1	0	0.0
Team	4	2	0	5	-5	-2.5	0	0	-1.2
Total	8	281	1432	125	1307	4.7	11	59	163.4
Opponents	8	375	1843	197	1646	4.4	20	80	205.8

Passing	gp	effic	comp-att-int	pct	yds	td	lg	avg/g
Kilgore, Logan	8	122.97	177-300-10	59.0	1894	16	82	236.8
Murphy, Jeff	5	132.42	23-32-2	71.9	239	1	36	47.8
Team	4	0.00	0-3-0	0.0	0	0	0	0.0
Banks, Andrew	7	326.80	1-1-0	100.0	27	0	27	3.9
Total	8	123.37	201-336-12	59.8	2160	17	82	270.0
Opponents	8	140.48	147-239-3	61.5	1847	12	75	230.9

Receiving	gp	no.	yds	avg	td	lg	avg/g
Beyah, Malcolm	8	42	469	11.2	6	36	58.6
Jefferson, T.	8	32	237	7.4	0	20	29.6
McDonald, S.	8	28	334	11.9	4	50	41.8
Amos, Anthony	7	17	280	16.5	3	34	40.0
Whatley, Reggie	8	12	148	12.3	1	82	18.5
Mason, Tyler	8	11	113	10.3	0	34	14.1
Griswould, Kyle	8	11	102	9.3	0	37	12.8
Cunningham, B.	4	9	138	15.3	1	37	34.5
Gray, Jamal	7	9	39	4.3	0	9	5.6
Blissard, Shane	8	8	63	7.9	1	14	7.9
Banks, Andrew	7	7	70	10.0	1	23	10.0
Pratcher, W.	8	5	67	13.4	0	35	8.4
Kyles, D.D.	5	4	42	10.5	0	17	8.4
Bamber, Jared	8	4	36	9.0	0	15	4.5
Turner, Harold	5	2	22	11.0	0	16	4.4
Total	8	201	2160	10.7	17	82	270.0
Opponents	8	147	1847	12.6	12	75	230.9

Punt Returns	no.	yds	avg	td	lg
Russell, Eric	9	54	6.0	0	17
Mason, Tyler	2	48	24.0	0	28
Total	11	102	9.3	0	28
Opponents	15	80	5.3	0	17

Interceptions	no.	yds	avg	td	lg
Russell, Eric	2	98	49.0	0	64
Edwards, T.L.	1	32	32.0	0	32
Total	3	130	43.3	0	64
Opponents	12	196	16.3	1	55

Kick Returns	no.	yds	avg	td	lg
Russell, Eric	30	646	21.5	0	40
Mason, Tyler	6	65	10.8	0	18
Beyah, Malcolm	1	19	19.0	0	19
Whatley, Reggie	1	18	18.0	0	20
Gilstrap, K.	1	23	23.0	0	23
Total	39	771	19.8	0	40
Opponents	34	671	19.7	1	90

Fumble Returns	no.	yds	avg	td	lg
Total	0	0	0.0	0	0
Opponents	3	71	23.7	1	63

2011 Middle Tennessee Football

Middle Tennessee Overall Individual Statistics (as of Nov 07, 2011)

All games

Scoring	td	fg	PAT kick	PAT rush	PAT rcv	PAT pass	dxp	saf	pts
Beyah, Malcolm	7	-	-	-	-	-	-	-	42
Gendreau, Alan	-	5-10	26-27	-	-	-	-	-	41
McDonald, S.	4	-	-	-	-	-	-	-	24
Kyles, D.D.	3	-	-	-	-	-	-	-	18
Cunningham, B.	3	-	-	-	-	-	-	-	18
Amos, Anthony	3	-	-	-	-	-	-	-	18
Griswould, Kyle	2	-	-	0-1	-	-	-	-	12
Pratcher, W.	2	-	-	-	-	-	-	-	12
Banks, Andrew	1	-	-	-	-	-	-	-	6
Kilgore, Logan	1	-	-	-	-	-	-	-	6
Blissard, Shane	1	-	-	-	-	-	-	-	6
Whatley, Reggie	1	-	-	-	-	-	-	-	6
Total	28	5-10	26-27	0-1	-	-	-	-	209
Opponents	35	6-9	34-34	-	-	-	-	1	264

Total Offense	g	plays	rush	pass	total	avg/g
Kilgore, Logan	8	324	91	1894	1985	248.1
Pratcher, W.	8	95	482	0	482	60.2
Cunningham, B.	4	54	287	0	287	71.8
Murphy, Jeff	5	40	48	239	287	57.4
Kyles, D.D.	5	58	275	0	275	55.0
Griswould, Kyle	8	25	86	0	86	10.8
Whatley, Reggie	8	15	43	0	43	5.4
Banks, Andrew	7	1	0	27	27	3.9
Team	4	5	-5	0	-5	-1.2
Total	8	617	1307	2160	3467	433.4
Opponents	8	614	1646	1847	3493	436.6

Field Goals	fg	pct.	01-19	20-29	30-39	40-49	50-99	lg	blk
Gendreau, Alan	5-10	50.0	0-0	3-3	1-3	1-4	0-0	42	2

FG Sequence	Middle Tennessee	Opponents
Purdue	39,(42),47	(50),(47)
Georgia Tech	46	-
Troy	42	(28)
Memphis	(21)	(36)
WKU	35,(22),(23)	48,46,46
FAU	(32)	-
Louisiana	-	(38)
Tennessee	-	(21)

Numbers in (parentheses) indicate field goal was made.

Punting	no.	yds	avg	lg	tb	fc	i20	50+	blk
Toulson, N.	34	1385	40.7	54	2	9	15	2	0
Davis, Josh	8	344	43.0	54	0	0	3	2	0
Total	42	1729	41.2	54	2	9	18	4	0
Opponents	45	1923	42.7	62	4	11	15	9	2

Kickoffs	no.	yds	avg	tb	ob	retn	net	ydln
Gendreau, Alan	38	2182	57.4	2	0			
Toulson, N.	1	46	46.0	0	0			
Total	39	2228	57.1	2	0	19.7	38.9	31
Opponents	46	2760	60.0	4	2	19.8	41.5	28

2011 Middle Tennessee Football

Middle Tennessee Overall Individual Statistics (as of Nov 07, 2011)

All games

All Purpose	g	rush	rcv	pr	kr	ir	total	avg/g
Russell, Eric	8	0	0	54	646	98	798	99.8
Pratcher, W.	8	482	67	0	0	0	549	68.6
Beyah, Malcolm	8	0	469	0	19	0	488	61.0
Cunningham, B.	4	287	138	0	0	0	425	106.2
McDonald, S.	8	0	334	0	0	0	334	41.8
Kyles, D.D.	5	275	42	0	0	0	317	63.4
Amos, Anthony	7	0	280	0	0	0	280	40.0
Jefferson, T.	8	0	237	0	0	0	237	29.6
Mason, Tyler	8	0	113	48	65	0	226	28.2
Whatley, Reggie	8	43	148	0	18	0	209	26.1
Griswould, Kyle	8	86	102	0	0	0	188	23.5
Kilgore, Logan	8	91	0	0	0	0	91	11.4
Banks, Andrew	7	0	70	0	0	0	70	10.0
Blissard, Shane	8	0	63	0	0	0	63	7.9
Murphy, Jeff	5	48	0	0	0	0	48	9.6
Gray, Jamal	7	0	39	0	0	0	39	5.6
Bamber, Jared	8	0	36	0	0	0	36	4.5
Edwards, T.L.	8	0	0	0	0	32	32	4.0
Gilstrap, K.	8	0	0	0	23	0	23	2.9
Turner, Harold	5	0	22	0	0	0	22	4.4
Team	4	-5	0	0	0	0	-5	-1.2
Total	8	1307	2160	102	771	130	4470	558.8
Opponents	8	1646	1847	80	671	196	4440	555.0

2011 Middle Tennessee Football
Middle Tennessee Overall Defensive Statistics (as of Nov 07, 2011)
All games

			Tackles				Sacks	Pass defense			Fumbles		blkd	
##	Defensive Leaders	gp	ua	a	tot	tfl/yds	no-yds	int-yds	brup	qbh	rcv-yds	ff	kick	saf
1	Russell, Eric	8	46	18	64	6.0-22	1.0-1	2-98	3	.	2-0	2	.	.
35	Allen, Craig	5	29	11	40	2.5-7	1.0-5	.	.	2	1-0	.	.	.
24	Crumpton, D.	8	29	9	38	.	.	.	3	1	.	1	.	.
5	Ikner, Arness	8	29	8	37	1.0-7	.	.	5	.	1-0	.	.	.
59	Davis, Darin	8	21	15	36	3.5-13	1.5-8	.	1	1	.	1	1	.
43	Loreus, Gorby	8	17	16	33	3.0-5	.	.	.	.	.	.	.	.
33	Blunt, Roderic	8	16	15	31	1.5-8	0.5-4	.	.	1	.	.	.	.
85	McLendon, Omar	8	21	10	31	4.0-17	2.5-12	.	3	4	1-0	.	.	.
22	Jones, David	8	12	11	23	1.0-3	.	.	.	3	2-0	.	.	.
28	Henry, C.	8	15	8	23	.	.	.	.	.	.	.	.	.
97	Fennell, J.	8	13	8	21	5.0-9	.	.	1	2	1-0	2	.	.
96	Dangerfield, K.	8	12	7	19	4.5-10	.	.	.	1	.	.	.	.
18	Gilstrap, K.	8	16	3	19	0.5-0	0.5-0	.	1	.	.	.	.	.
55	Bastien, S.	8	13	6	19	2.0-5	.	.	.	1	1-0	1	1	.
32	Jones, Justin	3	14	5	19	4.0-5	.	.	.	.	.	.	.	.
90	Staten, Jimmy	8	9	8	17	3.0-8	1.0-4	.	.	.	.	.	.	.
6	Edwards, T.L.	8	14	2	16	1.0-3	.	1-32	2	.	.	.	.	.
51	Carter, SaCoby	8	7	9	16	2.0-4	0.5-2	.	.	1	.	.	.	.
30	Roberts, S.	8	11	3	14	.	.	.	.	.	.	.	.	.
40	Gasque, L.	8	11	3	14	6.0-35	6.0-35	.	.	1	.	1	.	.
44	Carmichael, C.	6	7	6	13	0.5-0	.	.	.	.	.	.	.	.
31	Guerra, Denzell	8	4	6	10	.	.	.	.	.	.	.	.	.
7	Burke, Khari	8	5	3	8	.	.	.	.	.	.	.	.	.
89	Nolan, Dearco	7	6	2	8	1.5-8	.	.	.	.	.	.	.	.
46	Ugboaja, Max	8	3	2	5	0.5-3	0.5-3	.	.	.	.	.	.	.
8	Seamster, Sammy	8	4	.	4	.	.	.	.	.	.	.	.	.
56	Washington, N.	8	4	.	4	.	.	.	.	.	1-0	.	.	.
26	Dixon, Marquise	6	3	1	4	1.0-5	.	.	.	.	1-0	1	.	.
98	Moore, Morris	4	3	.	3	2.0-19	1.0-11	.	.	.	.	1	.	.
86	Amos, Anthony	7	3	.	3	.	.	.	.	.	.	.	.	.
17	Farmer, R.	8	2	1	3	.	.	.	.	.	.	.	1	.
29	Pratcher, W.	8	2	.	2	.	.	.	.	.	.	.	.	.
21	Hogg, Robert	5	1	1	2	.	.	.	.	.	.	.	.	.
TM	Team	4	2	.	2	.	.	.	.	.	.	.	.	.
2	Cunningham, B.	4	1	.	1	.	.	.	.	.	.	1	.	.
83	Bamber, Jared	8	.	1	1	.	.	.	.	.	.	.	.	.
60	McLeroy, B.	8	1	.	1	.	.	.	.	.	.	.	.	.
42	Prudhomm, Juno	7	1	.	1	.	.	.	.	.	.	.	.	.
65	Stuart, Alex	8	1	.	1	.	.	.	.	.	.	.	.	.
13	Mason, Tyler	8	1	.	1	.	.	.	.	.	.	.	.	.
53	Coleman, T.	8	1	.	1	.	.	.	.	.	.	.	1	.
27	Sharpe, Chris	5	1	.	1	.	.	.	.	.	.	.	.	.
78	Williams, Mike	8	1	.	1	.	.	.	.	.	.	.	.	.
49	Toulson, N.	8	1	.	1	.	.	.	.	.	.	.	.	.
54	Anderson, Zeke	8	1	.	1	.	.	.	.	.	.	.	.	.
23	Kyles, D.D.	5	1	.	1	.	.	.	.	.	.	.	.	.
48	Brooks, J.	4	.	.	.	.	.	.	.	.	1-0	.	.	.
	Total	8	415	198	613	56-196	16-85	3-130	19	18	12-0	11	4	.
	Opponents	8	378	201	579	40-137	4-22	12-196	33	22	7-71	11	3	1

2011 Middle Tennessee Football
Middle Tennessee Combined Team Statistics (as of Nov 07, 2011)
All games

	Date	Opponent		Score	Att.
	Sep 03, 2011	at Purdue	L	24-27	42110
	Sep 10, 2011	GEORGIA TECH	L	21-49	30502
*	Sep 24, 2011	at Troy	L	35-38	20185
	Oct 1, 2011	MEMPHIS	W	38-31	20098
*	Oct 6, 2011	WKU	L	33-36	23307
*	Oct 22, 2011	at FAU	W	38-14	16344
*	Oct 29, 2011	LOUISIANA	L	20-45	13500
	Nov. 5, 2011	at Tennessee	L	0-24	88211

Record:	Overall	Home	Away	Neutral
All games	2-6	1-3	1-3	0-0
Conference	1-3	0-2	1-1	0-0
Non-Conference	1-3	1-1	0-2	0-0

Team Statistics	MT	OPP
FIRST DOWNS	182	180
Rushing	75	91
Passing	97	82
Penalty	10	7
RUSHING YARDAGE	1307	1646
Rushing Attempts	281	375
Average Per Rush	4.7	4.4
Average Per Game	163.4	205.8
TDs Rushing	11	20
PASSING YARDAGE	2160	1847
Comp-Att-Int	201-336-12	147-239-3
Average Per Pass	6.4	7.7
Average Per Catch	10.7	12.6
Average Per Game	270.0	230.9
TDs Passing	17	12
TOTAL OFFENSE	3467	3493
Average Per Play	5.6	5.7
Average Per Game	433.4	436.6
KICK RETURNS: #-Yards	39-771	34-671
PUNT RETURNS: #-Yards	11-102	15-80
INT RETURNS: #-Yards	3-130	12-196
FUMBLES-LOST	13-7	21-12
PENALTIES-Yards	37-319	51-428
PUNTS-AVG	42-41.2	45-42.7
TIME OF POSSESSION/Game	26:01	33:59
3RD-DOWN Conversions	52/124	62/129
4TH-DOWN Conversions	6/14	3/6

Rushing	gp	att	gain	loss	net	avg	td	lg	avg/g
Pratcher, W.	8	95	516	34	482	5.1	2	37	60.2
Cunningham, B.	4	54	298	11	287	5.3	2	20	71.8
Kyles, D.D.	5	58	290	15	275	4.7	3	59	55.0
Kilgore, Logan	8	24	119	28	91	3.8	1	16	11.4
Griswould, Kyle	8	25	107	21	86	3.4	2	21	10.8
Murphy, Jeff	5	8	48	0	48	6.0	0	12	9.6
Whatley, Reggie	8	15	54	11	43	2.9	0	12	5.4
Beyah, Malcolm	8	0	0	0	0	0.0	1	0	0.0
Team	4	2	0	5	-5	-2.5	0	0	-1.2
Total	8	281	1432	125	1307	4.7	11	59	163.4
Opponents	8	375	1843	197	1646	4.4	20	80	205.8

Passing	gp	effic	comp-att-int	pct	yds	td	lg	avg/g
Kilgore, Logan	8	122.97	177-300-10	59.0	1894	16	82	236.8
Murphy, Jeff	5	132.42	23-32-2	71.9	239	1	36	47.8
Team	4	0.00	0-3-0	0.0	0	0	0	0.0
Banks, Andrew	7	326.80	1-1-0	100.0	27	0	27	3.9
Total	8	123.37	201-336-12	59.8	2160	17	82	270.0
Opponents	8	140.48	147-239-3	61.5	1847	12	75	230.9

Receiving	gp	no.	yds	avg	td	lg	avg/g
Beyah, Malcolm	8	42	469	11.2	6	36	58.6
Jefferson, T.	8	32	237	7.4	0	20	29.6
McDonald, S.	8	28	334	11.9	4	50	41.8
Amos, Anthony	7	17	280	16.5	3	34	40.0
Whatley, Reggie	8	12	148	12.3	1	82	18.5
Mason, Tyler	8	11	113	10.3	0	34	14.1
Griswould, Kyle	8	11	102	9.3	0	37	12.8
Cunningham, B.	4	9	138	15.3	1	37	34.5
Gray, Jamal	7	9	39	4.3	0	9	5.6
Blissard, Shane	8	8	63	7.9	1	14	7.9
Banks, Andrew	7	7	70	10.0	1	23	10.0
Pratcher, W.	8	5	67	13.4	0	35	8.4
Kyles, D.D.	5	4	42	10.5	0	17	8.4
Bamber, Jared	8	4	36	9.0	0	15	4.5
Turner, Harold	5	2	22	11.0	0	16	4.4
Total	8	201	2160	10.7	17	82	270.0
Opponents	8	147	1847	12.6	12	75	230.9

Interceptions	no.	yds	avg	td	lg
Russell, Eric	2	98	49.0	0	64
Edwards, T.L.	1	32	32.0	0	32

Punting	no.	yds	avg	lg	tb	fc	i20	50+	blk
Toulson, N.	34	1385	40.7	54	2	9	15	2	0
Davis, Josh	8	344	43.0	54	0	0	3	2	0

Punt Returns	no.	yds	avg	td	lg
Russell, Eric	9	54	6.0	0	17
Mason, Tyler	2	48	24.0	0	28
Total	11	102	9.3	0	28
Opponents	15	80	5.3	0	17

Kick Returns	no.	yds	avg	td	lg
Russell, Eric	30	646	21.5	0	40
Mason, Tyler	6	65	10.8	0	18
Beyah, Malcolm	1	19	19.0	0	19
Gilstrap, K.	1	23	23.0	0	23
Whatley, Reggie	1	18	18.0	0	20
Total	39	771	19.8	0	40
Opponents	34	671	19.7	1	90

Field Goals	fg	pct.	01-19	20-29	30-39	40-49	50-99	lg	blk
Gendreau, Alan	5-10	50.0	0-0	3-3	1-3	1-4	0-0	42	2

			PAT						
Scoring	td	fg	kick	rush	rcv	pass	dxp	saf	pts
Beyah, Malcolm	7	-	-	-	-	-	-	-	42
Gendreau, Alan	-	5-10	26-27	-	-	-	-	-	41
McDonald, S.	4	-	-	-	-	-	-	-	24
Kyles, D.D.	3	-	-	-	-	-	-	-	18
Amos, Anthony	3	-	-	-	-	-	-	-	18
Cunningham, B.	3	-	-	-	-	-	-	-	18
Griswould, Kyle	2	-	-	0-1	-	-	-	-	12
Pratcher, W.	2	-	-	-	-	-	-	-	12
Banks, Andrew	1	-	-	-	-	-	-	-	6
Blissard, Shane	1	-	-	-	-	-	-	-	6
Whatley, Reggie	1	-	-	-	-	-	-	-	6
Kilgore, Logan	1	-	-	-	-	-	-	-	6
Total	28	5-10	26-27	0-1	-	-	-	-	209
Opponents	35	6-9	34-34	-	-	-	-	1	264

All Purpose	g	rush	rcv	pr	kr	ir	total	avg/g
Russell, Eric	8	0	0	54	646	98	798	99.8
Pratcher, W.	8	482	67	0	0	0	549	68.6
Beyah, Malcolm	8	0	469	0	19	0	488	61.0
Cunningham, B.	4	287	138	0	0	0	425	106.2
McDonald, S.	8	0	334	0	0	0	334	41.8
Total	8	1307	2160	102	771	130	4470	558.8
Opponents	8	1646	1847	80	671	196	4440	555.0

Score by Quarters	1st	2nd	3rd	4th	OT	Total
Middle Tennessee	42	38	37	82	10	209
Opponents	69	59	57	66	13	264

Total Offense	g	plays	rush	pass	total	avg/g
Kilgore, Logan	8	324	91	1894	1985	248.1
Pratcher, W.	8	95	482	0	482	60.2
Murphy, Jeff	5	40	48	239	287	57.4
Cunningham, B.	4	54	287	0	287	71.8
Kyles, D.D.	5	58	275	0	275	55.0
Total	8	617	1307	2160	3467	433.4
Opponents	8	614	1646	1847	3493	436.6

			Tackles			Sacks	Pass defense			Fumbles		blkd	
##	Defensive Leaders	gp	ua	a	tot	tfl/yds	no-yds	int-yds	brup	qbh	rcv-yds	ff	kick	saf
1	Russell, Eric	8	46	18	64	6.0-22	1.0-1	2-98	3	.	2-0	2	.	.

2011 Middle Tennessee Football
Middle Tennessee Game Results (as of Nov 07, 2011)
All games

Date	Opponent		Score	Overall	Conference	Time	Attend
Sep 03, 2011	at Purdue	L	24-27	0-1	0-0	3:38	42110
Sep 10, 2011	GEORGIA TECH	L	21-49	0-2	0-0	2:40	30502
* Sep 24, 2011	at Troy	L	35-38	0-3	0-1	3:19	20185
Oct 1, 2011	MEMPHIS	W	38-31	1-3	0-1	3:09	20098
* Oct 6, 2011	WKU	Lo	33-36	1-4	0-2	4:37	23307
* Oct 22, 2011	at FAU	W	38-14	2-4	1-2	3:16	16344
* Oct 29, 2011	LOUISIANA	L	20-45	2-5	1-3	3:24	13500
Nov. 5, 2011	at Tennessee	L	0-24	2-6	1-3	2:39	88211

2011 Middle Tennessee Football
Middle Tennessee Team Game-by-Game (as of Nov 07, 2011)
All games

TEAM STATISTICS

		Rushing				Receiving				Passing				Kick Returns				Punt Returns				tot
Date	Opponent	no.	yds	td	lg	no.	yds	td	lg	cmp-att-int	yds	td	lg	no.	yds	td	lg	no.	yds	td	lg	off
Sep 03	at Purdue	33	130	1	13	27	330	2	29	27-47-1	330	2	29	3	85	0	40	3	42	0	28	460
Sep 10	GEORGIA TECH	28	144	2	18	23	198	1	27	23-36-1	198	1	27	6	136	0	38	1	-2	0	0	342
Sep 24	at Troy	42	167	0	20	28	415	5	82	28-48-1	415	5	82	6	108	0	20	1	9	0	9	582
Oct 1	MEMPHIS	33	200	2	59	27	277	3	36	27-42-1	277	3	36	6	119	0	35	2	21	0	17	477
Oct 6	WKU	39	206	2	33	25	276	2	37	25-50-2	276	2	37	4	68	0	20	2	1	0	1	482
Oct 22	at FAU	48	187	2	19	31	292	3	36	31-42-2	292	3	36	3	73	0	26	2	31	0	20	479
Oct 29	LOUISIANA	37	176	2	37	22	239	1	35	22-40-2	239	1	35	7	108	0	37	0	0	0	0	415
Nov. 5	at Tennessee	21	97	0	12	18	133	0	19	18-31-2	133	0	19	4	74	0	23	0	0	0	0	230
Middle Tennessee		281	1307	11	59	201	2160	17	82	201-336-12	2160	17	82	39	771	0	40	11	102	0	28	3467
		375	1646	20	80	147	1847	12	75	147-239-3	1847	12	75	34	671	1	90	15	80	0	17	3493

Games played: 8
Avg per rush: 4.7
Avg per catch: 10.7
Pass efficiency: 123.37
Kick ret avg: 19.8
Punt ret avg: 9.3
All purpose avg/game: 558.8
Total offense avg/gm: 433.4

		Tackles				Sacks	Fumble		Pass Defense			Blkd	PAT Attempts				
Date	Opponent	ua	a	total	tfl-yds	no-yds	ff	fr-yds	int-yds	qbh	brup	kick	kick	rush	rcv	saf	pts
Sep 03	at Purdue	62	8	70	9.0-19	4.0-8	2	1-0	1-34	0	5	0	3-3	0	0	0	24
Sep 10	GEORGIA TECH	55	24	79	5.0-20	1.0-11	2	1-0	0-0	1	3	0	3-3	0	0	0	21
Sep 24	at Troy	37	38	75	8.0-37	2.0-17	1	1-0	1-32	0	1	1	5-5	0	0	0	35
Oct 1	MEMPHIS	66	4	70	4.0-11	0.0-0	1	2-0	0-0	3	1	0	5-5	0	0	0	38
Oct 6	WKU	56	32	88	10.0-37	3.0-17	1	1-0	0-0	8	3	2	3-4	0	0	0	33
Oct 22	at FAU	36	28	64	7.0-33	4.0-20	4	5-0	1-64	1	1	1	5-5	0	0	0	38
Oct 29	LOUISIANA	51	34	85	6.0-20	1.0-6	0	1-0	0-0	4	2	0	2-2	0	0	0	20
Nov. 5	at Tennessee	52	30	82	7.0-19	1.0-6	0	0-0	0-0	1	3	0	0-0	0	0	0	0
Middle Tennessee		415	198	613	56.0-196	16.0-85	11	12-0	3-130	18	19	4	26-27	0	0	0	209
		378	201	579	40.0-137	4.0-22	11	7-71	12-196	22	33	3	34-34	0	0	1	264

		Punting									Field Goals			Kickoffs				
Date	Opponent	no.	yds	avg	long	blkd	tb	fc	50+	i20	md-att	long	blkd	no.	yds	avg	tb	ob
Sep 03	at Purdue	7	284	40.6	47	0	0	2	0	3	1-3	42	2	5	283	56.6	0	0
Sep 10	GEORGIA TECH	3	139	46.3	54	0	0	0	1	2	0-1	0	0	3	139	46.3	0	0
Sep 24	at Troy	6	252	42.0	46	0	0	3	0	1	0-1	0	0	6	355	59.2	2	0
Oct 1	MEMPHIS	5	173	34.6	39	0	0	1	0	3	1-1	21	0	7	408	58.3	0	0
Oct 6	WKU	5	215	43.0	50	0	1	0	1	0	2-3	23	0	6	363	60.5	0	0
Oct 22	at FAU	4	161	40.2	48	0	0	2	0	3	1-1	32	0	7	390	55.7	0	0
Oct 29	LOUISIANA	6	248	41.3	54	0	1	1	1	4	0-0	0	0	4	231	57.8	0	0
Nov. 5	at Tennessee	6	257	42.8	52	0	0	0	1	2	0-0	0	0	1	59	59.0	0	0
Middle Tennessee		42	1729	41.2	54	0	2	9	4	18	5-10	42	2	39	2228	57.1	2	0
		45	1923	42.7	62	2	4	11	9	15	6-9	50	2	46	2760	60.0	4	2

2011 Middle Tennessee Football
Middle Tennessee Opponent Game-by-Game (as of Nov 07, 2011)
All games

OPPONENT STATISTICS

		Rushing				Receiving				Passing				Kick Returns				Punt Returns				tot
Date	Opponent	no.	yds	td	lg	no.	yds	td	lg	cmp-att-int	yds	td	lg	no.	yds	td	lg	no.	yds	td	lg	off
Sep 03	at Purdue	46	200	1	30	19	220	2	35	19-35-1	220	2	35	4	96	0	41	3	28	0	17	420
Sep 10	GEORGIA TECH	65	382	5	28	6	214	2	73	6-10-0	214	2	73	2	17	0	9	1	0	0	0	596
Sep 24	at Troy	36	132	1	23	27	347	3	75	27-42-1	347	3	75	4	59	0	25	3	17	0	13	479
Oct 1	MEMPHIS	43	165	3	28	25	230	1	24	25-32-0	230	1	24	6	73	0	19	1	1	0	1	395
Oct 6	WKU	51	168	3	19	17	222	1	34	17-35-0	222	1	34	6	192	1	90	2	11	0	8	390
Oct 22	at FAU	35	141	1	48	14	135	1	24	14-29-1	135	1	24	7	132	0	36	1	-2	0	0	276
Oct 29	LOUISIANA	54	338	4	80	16	188	1	39	16-23-0	188	1	39	4	63	0	30	1	6	0	6	526
Nov. 5	at Tennessee	45	120	2	17	23	291	1	47	23-33-0	291	1	47	1	39	0	39	3	19	0	16	411
Opponents		375	1646	20	80	147	1847	12	75	147-239-3	1847	12	75	34	671	1	90	15	80	0	17	3493
		281	1307	11	59	201	2160	17	82	201-336-12	2160	17	82	39	771	0	40	11	102	0	28	3467

Games played: 8
Avg per rush: 4.4
Avg per catch: 12.6
Pass efficiency: 140.48
Kick ret avg: 19.7
Punt ret avg: 5.3
All purpose avg/game: 555.0
Total offense avg/gm: 436.6

		Tackles				Sacks	Fumble		Pass Defense			Blkd	PAT Attempts				
Date	Opponent	ua	a	total	tfl-yds	no-yds	ff	fr-yds	int-yds	qbh	brup	kick	kick	rush	rcv	saf	pts
Sep 03	at Purdue	43	31	74	3.0-7	0.0-0	0	0-0	1-1	0	5	2	3-3	0	0	0	27
Sep 10	GEORGIA TECH	46	16	62	1.0-2	0.0-0	2	2-0	1-0	1	4	0	7-7	0	0	0	49
Sep 24	at Troy	40	46	86	7.0-28	2.0-11	1	1-63	1-0	5	5	0	5-5	0	0	0	38
Oct 1	MEMPHIS	55	6	61	5.0-19	1.0-9	3	0-0	1-33	3	3	0	4-4	0	0	0	31
Oct 6	WKU	56	20	76	7.0-19	0.0-0	1	1-0	2-18	3	7	1	4-4	0	0	1	36
Oct 22	at FAU	50	54	104	8.0-30	1.0-2	1	1-0	2-38	1	1	0	2-2	0	0	0	14
Oct 29	LOUISIANA	53	14	67	6.0-27	0.0-0	1	1-5	2-67	6	4	0	6-6	0	0	0	45
Nov. 5	at Tennessee	35	14	49	3.0-5	0.0-0	2	1-3	2-39	3	4	0	3-3	0	0	0	24
Opponents		378	201	579	40.0-137	4.0-22	11	7-71	12-196	22	33	3	34-34	0	0	1	264
		415	198	613	56.0-196	16.0-85	11	12-0	3-130	18	19	4	26-27	0	0	0	209

		Punting									Field Goals			Kickoffs				
Date	Opponent	no.	yds	avg	long	blkd	tb	fc	50+	i20	md-att	long	blkd	no.	yds	avg	tb	ob
Sep 03	at Purdue	7	327	46.7	58	0	0	1	3	5	2-2	50	0	6	420	70.0	3	0
Sep 10	GEORGIA TECH	2	104	52.0	55	0	0	0	1	1	0-0	0	0	8	492	61.5	0	2
Sep 24	at Troy	6	285	47.5	46	1	1	0	0	2	1-1	28	0	7	471	67.3	1	0
Oct 1	MEMPHIS	5	210	42.0	62	0	1	0	1	0	1-1	36	0	6	368	61.3	0	0
Oct 6	WKU	8	345	43.1	53	0	0	3	3	4	0-3	0	2	4	239	59.8	0	0
Oct 22	at FAU	7	265	37.9	51	1	2	2	1	1	0-0	0	0	3	177	59.0	0	0
Oct 29	LOUISIANA	5	197	39.4	45	0	0	3	0	1	1-1	38	0	8	355	44.4	0	0
Nov. 5	at Tennessee	5	190	38.0	43	0	0	2	0	1	1-1	21	0	4	238	59.5	0	0
Opponents		45	1923	42.7	62	2	4	11	9	15	6-9	50	2	46	2760	60.0	4	2
		42	1729	41.2	54	0	2	9	4	18	5-10	42	2	39	2228	57.1	2	0

2011 Middle Tennessee Football

Middle Tennessee Individual Season/Career Statistics (as of Nov 07, 2011)

All games

Rushing	SEASON gp	att	gain	loss	net	avg	td	lg	avg/g	CAREER gp	att	gain	loss	net	avg	td	lg	avg/g
Pratcher, W.	8	95	516	34	482	5.1	2	37	60.2	18	115	581	43	538	4.7	3	37	29.9
Cunningham, B.	4	54	298	11	287	5.3	2	20	71.8	28	178	861	46	815	4.6	8	42	29.1
Kyles, D.D.	5	58	290	15	275	4.7	3	59	55.0	32	275	1628	82	1546	5.6	10	74	48.3
Kilgore, Logan	8	24	119	28	91	3.8	1	16	11.4	11	31	142	39	103	3.3	1	16	9.4
Griswould, Kyle	8	25	107	21	86	3.4	2	21	10.8	8	25	107	21	86	3.4	2	21	10.8
Murphy, Jeff	5	8	48	0	48	6.0	0	12	9.6	8	30	134	33	101	3.4	2	12	12.6
Whatley, Reggie	8	15	54	11	43	2.9	0	12	5.4	8	15	54	11	43	2.9	0	12	5.4
Beyah, Malcolm	8	0	0	0	0	0.0	1	0	0.0	43	14	72	21	51	3.6	1	18	1.2
Team	4	2	0	5	-5	-2.5	0	0	-1.2									
Total	8	281	1432	125	1307	4.7	11	59	163.4									
Opponents	8	375	1843	197	1646	4.4	20	80	205.8									

Passing	gp	effic	comp-att-int	pct	yds	td	lg	avg/g	gp	effic	comp-att-int	pct	yds	td	lg	avg/g
Kilgore, Logan	8	122.97	177-300-10	59.0	1894	16	82	236.8	11	122.15	227-380-15	59.7	2434	19	82	221.3
Murphy, Jeff	5	132.42	23-32-2	71.9	239	1	36	47.8	8	123.01	54-85-3	63.5	634	1	53	79.2
Team	4	0.00	0-3-0	0.0	0	0	0	0.0								
Banks, Andrew	7	326.80	1-1-0	100.0	27	0	27	3.9	33	150.67	2-3-0	66.7	30	0	27	0.9
Total	8	123.37	201-336-12	59.8	2160	17	82	270.0								
Opponents	8	140.48	147-239-3	61.5	1847	12	75	230.9								

Receiving	gp	no.	yds	avg	td	lg	avg/g	gp	no.	yds	avg	td	lg	avg/g
Beyah, Malcolm	8	42	469	11.2	6	36	58.6	43	112	1472	13.1	14	62	34.2
Jefferson, T.	8	32	237	7.4	0	20	29.6	27	62	588	9.5	3	44	21.8
McDonald, S.	8	28	334	11.9	4	50	41.8	46	99	1218	12.3	10	53	26.5
Amos, Anthony	7	17	280	16.5	3	34	40.0	7	17	280	16.5	3	34	40.0
Whatley, Reggie	8	12	148	12.3	1	82	18.5	8	12	148	12.3	1	82	18.5
Mason, Tyler	8	11	113	10.3	0	34	14.1	21	28	376	13.4	2	53	17.9
Griswould, Kyle	8	11	102	9.3	0	37	12.8	8	11	102	9.3	0	37	12.8
Cunningham, B.	4	9	138	15.3	1	37	34.5	28	30	307	10.2	2	50	11.0
Gray, Jamal	7	9	39	4.3	0	9	5.6	7	9	39	4.3	0	9	5.6
Blissard, Shane	8	8	63	7.9	1	14	7.9	34	42	498	11.9	4	43	14.6
Banks, Andrew	7	7	70	10.0	1	23	10.0	33	13	119	9.2	1	23	3.6
Pratcher, W.	8	5	67	13.4	0	35	8.4	18	5	67	13.4	0	35	3.7
Kyles, D.D.	5	4	42	10.5	0	17	8.4	32	24	255	10.6	1	80	8.0
Bamber, Jared	8	4	36	9.0	0	15	4.5	19	6	59	9.8	0	17	3.1
Turner, Harold	5	2	22	11.0	0	16	4.4	26	31	373	12.0	3	52	14.3
Total	8	201	2160	10.7	17	82	270.0							
Opponents	8	147	1847	12.6	12	75	230.9							

Total Offense	g	plays	rush	pass	total	avg/g	g	plays	rush	pass	total	avg/g
Kilgore, Logan	8	324	91	1894	1985	248.1	11	411	103	2434	2537	230.6
Pratcher, W.	8	95	482	0	482	60.2	18	115	538	0	538	29.9
Cunningham, B.	4	54	287	0	287	71.8	28	178	815	0	815	29.1
Murphy, Jeff	5	40	48	239	287	57.4	8	115	101	634	735	91.9
Kyles, D.D.	5	58	275	0	275	55.0	32	275	1546	0	1546	48.3
Griswould, Kyle	8	25	86	0	86	10.8	8	25	86	0	86	10.8
Whatley, Reggie	8	15	43	0	43	5.4	8	15	43	0	43	5.4
Banks, Andrew	7	1	0	27	27	3.9	33	7	9	30	39	1.2
Team	4	5	-5	0	-5	-1.2						
Total	8	617	1307	2160	3467	433.4						
Opponents	8	614	1646	1847	3493	436.6						

2011 Middle Tennessee Football

Middle Tennessee Individual Season/Career Statistics (as of Nov 07, 2011)

All games

	SEASON									CAREER								
			PAT									PAT						
Scoring	td	fg	kick	rush	rcv	pass	dxp	saf	pts	td	fg	kick	rush	rcv	pass	dxp	saf	pts
Beyah, Malcolm	7	-	-	-	-	-	-	-	42	15	-	-	-	-	-	-	-	90
Gendreau, Alan	-	5-10	26-27	-	-	-	-	-	41	-	43-58	152-155	-	-	-	-	-	281
McDonald, S.	4	-	-	-	-	-	-	-	24	10	-	-	-	-	-	-	-	60
Amos, Anthony	3	-	-	-	-	-	-	-	18	3	-	-	-	-	-	-	-	18
Cunningham, B.	3	-	-	-	-	-	-	-	18	10	-	-	-	-	-	-	-	60
Kyles, D.D.	3	-	-	-	-	-	-	-	18	11	-	-	-	-	-	-	-	66
Pratcher, W.	2	-	-	-	-	-	-	-	12	3	-	-	-	-	-	-	-	18
Griswould, Kyle	2	-	-	0-1	-	-	-	-	12	2	-	-	0-1	-	-	-	-	12
Blissard, Shane	1	-	-	-	-	-	-	-	6	4	-	-	-	-	-	-	-	24
Whatley, Reggie	1	-	-	-	-	-	-	-	6	1	-	-	-	-	-	-	-	6
Banks, Andrew	1	-	-	-	-	-	-	-	6	1	-	-	-	-	-	-	-	6
Kilgore, Logan	1	-	-	-	-	-	-	-	6	1	-	-	-	-	-	-	-	6
Total	28	5-10	26-27	0-1	-	-	-	-	209									
Opponents	35	6-9	34-34	-	-	-	-	1	264									

Punt Returns	no.	yds	avg	td	lg	no.	yds	avg	td	lg
Russell, Eric	9	54	6.0	0	17	33	217	6.6	0	26
Mason, Tyler	2	48	24.0	0	28	4	59	14.8	0	28
Total	11	102	9.3	0	28					
Opponents	15	80	5.3	0	17					

Kick Returns	no.	yds	avg	td	lg	no.	yds	avg	td	lg
Russell, Eric	30	646	21.5	0	40	62	1488	24.0	1	97
Mason, Tyler	6	65	10.8	0	18	6	65	10.8	0	18
Whatley, Reggie	1	18	18.0	0	20	1	18	18.0	0	20
Gilstrap, K.	1	23	23.0	0	23	2	39	19.5	0	23
Beyah, Malcolm	1	19	19.0	0	19	18	346	19.2	0	31
Total	39	771	19.8	0	40					
Opponents	34	671	19.7	1	90					

Interceptions	no.	yds	avg	td	lg	no.	yds	avg	td	lg
Russell, Eric	2	98	49.0	0	64	2	98	49.0	0	64
Edwards, T.L.	1	32	32.0	0	32	2	32	16.0	0	32
Total	3	130	43.3	0	64					
Opponents	12	196	16.3	1	55					

Fumble Returns	no.	yds	avg	td	lg	no.	yds	avg	td	lg
Total	0	0	0.0	0	0					
Opponents	3	71	23.7	1	63					

2011 Middle Tennessee Football

Middle Tennessee Individual Season/Career Statistics (as of Nov 07, 2011)

All games

All Purpose	SEASON g	rush	rcv	pr	kr	ir	total	avg/g	CAREER g	rush	rcv	pr	kr	ir	total	avg/g
Russell, Eric	8	0	0	54	646	98	798	99.8	21	0	0	217	1488	98	1803	85.9
Pratcher, W.	8	482	67	0	0	0	549	68.6	18	538	67	0	0	0	605	33.6
Beyah, Malcolm	8	0	469	0	19	0	488	61.0	43	51	1472	0	346	0	1869	43.5
Cunningham, B.	4	287	138	0	0	0	425	106.2	28	815	307	0	364	0	1486	53.1
McDonald, S.	8	0	334	0	0	0	334	41.8	46	8	1218	0	0	0	1226	26.7
Kyles, D.D.	5	275	42	0	0	0	317	63.4	32	1546	255	0	0	0	1801	56.3
Amos, Anthony	7	0	280	0	0	0	280	40.0	7	0	280	0	0	0	280	40.0
Jefferson, T.	8	0	237	0	0	0	237	29.6	27	19	588	0	0	0	607	22.5
Mason, Tyler	8	0	113	48	65	0	226	28.2	21	0	376	59	65	0	500	23.8
Whatley, Reggie	8	43	148	0	18	0	209	26.1	8	43	148	0	18	0	209	26.1
Griswould, Kyle	8	86	102	0	0	0	188	23.5	8	86	102	0	0	0	188	23.5
Kilgore, Logan	8	91	0	0	0	0	91	11.4	11	103	0	0	0	0	103	9.4
Banks, Andrew	7	0	70	0	0	0	70	10.0	33	9	119	0	0	0	128	3.9
Blissard, Shane	8	0	63	0	0	0	63	7.9	34	0	498	0	0	0	498	14.6
Murphy, Jeff	5	48	0	0	0	0	48	9.6	8	101	0	0	0	0	101	12.6
Gray, Jamal	7	0	39	0	0	0	39	5.6	7	0	39	0	0	0	39	5.6
Bamber, Jared	8	0	36	0	0	0	36	4.5	19	0	59	0	0	0	59	3.1
Edwards, T.L.	8	0	0	0	0	32	32	4.0	21	0	0	0	0	32	32	1.5
Gilstrap, K.	8	0	0	0	23	0	23	2.9	19	49	11	0	39	0	99	5.2
Turner, Harold	5	0	22	0	0	0	22	4.4	26	3	373	0	0	0	376	14.5
Team	4	-5	0	0	0	0	-5	-1.2								
Total	8	1307	2160	102	771	130	4470	558.8								
Opponents	8	1646	1847	80	671	196	4440	555.0								

Field Goals	att	good	long	blkd	att	good	long	blkd
Gendreau, Alan	10	5	42	2	58	43	55	4
Total	10	5	42	2				
Opponents	9	6	50	2				

Punting	no.	yds	avg	lg	blk	no.	yds	avg	lg	blk
Toulson, N.	34	1385	40.7	54	0	51	2064	40.5	54	1
Davis, Josh	8	344	43.0	54	0	66	2819	42.7	78	1
Total	42	1729	41.2	54	0					
Opponents	45	1923	42.7	62	2					

Kickoffs	no.	yds	avg	tb	ob	no.	yds	avg	tb	ob
Gendreau, Alan	38	2182	57.4	2	0	111	6377	57.5	7	0
Toulson, N.	1	46	46.0	0	0	1	46	46.0	0	0
Total	39	2228	57.1	2	0					
Opponents	46	2760	60.0	4	2					

2011 Middle Tennessee Football

Middle Tennessee Individual Season/Career Statistics (as of Nov 07, 2011)

All games

		SEASON											CAREER										
##	Defensive Leaders	gp	ua	a	total	tfl	sack	int	pbu	fr	ff	blk	gp	ua	a	total	tfl	sack	int	pbu	fr	ff	blk
1	Russell, Eric	8	46	18	64	6.0	1.0	2	3	2	2	.	21	54	24	78	6.0	1.0	2	3	3	2	.
35	Allen, Craig	5	29	11	40	2.5	1.0	.	.	1	.	.	18	56	16	72	4.5	3.0	.	1	1	.	.
24	Crumpton, D.	8	29	9	38	0.0	.	.	3	.	1	.	46	80	44	124	6.5	1.5	1	14	4	2	.
5	Ikner, Arness	8	29	8	37	1.0	.	.	5	1	.	.	21	68	25	93	2.5	.	1	9	1	.	.
59	Davis, Darin	8	21	15	36	3.5	1.5	.	1	.	1	1	43	81	78	159	15.5	5.0	3	3	2	1	1
43	Loreus, Gorby	8	17	16	33	3.0	.	.	.	.	.	.	43	54	43	97	7.0	1.0	.	1	.	.	.
33	Blunt, Roderic	8	16	15	31	1.5	0.5	.	.	.	.	.	13	18	15	33	1.5	0.5	.	.	.	.	.
85	McLendon, Omar	8	21	10	31	4.0	2.5	.	3	1	.	.	32	30	24	54	5.5	3.0	.	3	1	.	.
22	Jones, David	8	12	11	23	1.0	.	.	.	2	.	.	21	14	12	26	1.0	.	.	.	2	.	.
28	Henry, C.	8	15	8	23	0.0	.	.	.	.	.	.	8	15	8	23	0.0	.	.	.	.	.	.
97	Fennell, J.	8	13	8	21	5.0	.	.	1	1	2	.	8	13	8	21	5.0	.	.	1	1	2	.
18	Gilstrap, K.	8	16	3	19	0.5	0.5	.	1	.	.	.	19	33	10	43	1.5	0.5	.	1	2	1	.
55	Bastien, S.	8	13	6	19	2.0	.	.	.	1	1	1	8	13	6	19	2.0	.	.	.	1	1	1
32	Jones, Justin	3	14	5	19	4.0	.	.	.	.	.	.	28	62	51	113	13.0	2.0	.	3	1	1	.
96	Dangerfield, K.	8	12	7	19	4.5	.	.	.	.	.	.	21	18	10	28	4.5	.	.	.	.	.	.
90	Staten, Jimmy	8	9	8	17	3.0	1.0	.	.	.	.	.	21	12	10	22	3.0	1.0	.	.	.	.	.
51	Carter, SaCoby	8	7	9	16	2.0	0.5	.	.	.	.	.	41	19	17	36	6.5	1.5	.	.	.	.	1
6	Edwards, T.L.	8	14	2	16	1.0	.	1	2	.	.	.	21	21	4	25	1.0	.	2	3	.	.	.
30	Roberts, S.	8	11	3	14	0.0	.	.	.	.	.	.	9	11	3	14	0.0	.	.	.	.	.	.
40	Gasque, L.	8	11	3	14	6.0	6.0	.	.	.	1	.	8	11	3	14	6.0	6.0	.	.	.	1	.
44	Carmichael, C.	6	7	6	13	0.5	.	.	.	.	.	.	17	25	23	48	6.0	0.5	.	.	1	.	.
31	Guerra, Denzell	8	4	6	10	0.0	.	.	.	.	.	.	34	22	17	39	1.0	.	.	.	.	1	.
7	Burke, Khari	8	5	3	8	0.0	.	.	.	.	.	.	8	5	3	8	0.0	.	.	.	.	.	.
89	Nolan, Dearco	7	6	2	8	1.5	.	.	.	.	.	.	18	10	4	14	3.5	1.0	.	.	.	.	.
46	Ugboaja, Max	8	3	2	5	0.5	0.5	.	.	.	.	.	8	3	2	5	0.5	0.5	.	.	.	.	.
8	Seamster, Sammy	8	4	.	4	0.0	.	.	.	.	.	.	15	9	1	10	1.0	.	.	.	.	1	.
56	Washington, N.	8	4	.	4	0.0	.	.	.	1	.	.	42	19	8	27	1.0	.	.	.	3	.	.
26	Dixon, Marquise	6	3	1	4	1.0	.	.	.	1	1	.	16	8	4	12	3.0	2.0	.	.	2	1	.
17	Farmer, R.	8	2	1	3	0.0	.	.	.	.	.	1	8	2	1	3	0.0	.	.	.	.	.	1
98	Moore, Morris	4	3	.	3	2.0	1.0	.	.	.	1	.	4	3	.	3	2.0	1.0	.	.	.	1	.
86	Amos, Anthony	7	3	.	3	0.0	.	.	.	.	.	.	7	3	.	3	0.0	.	.	.	.	.	.
29	Pratcher, W.	8	2	.	2	0.0	.	.	.	.	.	.	18	4	1	5	0.0	.	.	.	.	.	.
21	Hogg, Robert	5	1	1	2	0.0	.	.	.	.	.	.	5	1	1	2	0.0	.	.	.	.	.	.
TM	Team	4	2	.	2	0.0	.	.	.	.	.	.											
78	Williams, Mike	8	1	.	1	0.0	.	.	.	.	.	.	46	6	.	6	0.0	.	.	.	.	1	.
27	Sharpe, Chris	5	1	.	1	0.0	.	.	.	.	.	.	5	1	.	1	0.0	.	.	.	.	.	.
54	Anderson, Zeke	8	1	.	1	0.0	.	.	.	.	.	.	21	1	.	1	0.0	.	.	.	.	.	.
83	Bamber, Jared	8	.	1	1	0.0	.	.	.	.	.	.	19	.	1	1	0.0	.	.	.	.	.	.
23	Kyles, D.D.	5	1	.	1	0.0	.	.	.	.	.	.	32	1	1	2	0.0	.	.	.	.	.	.
49	Toulson, N.	8	1	.	1	0.0	.	.	.	.	.	.	19	1	.	1	0.0	.	.	.	.	.	.
2	Cunningham, B.	4	1	.	1	0.0	.	.	.	.	1	.	28	9	6	15	0.0	.	.	.	.	1	.
65	Stuart, Alex	8	1	.	1	0.0	.	.	.	.	.	.	28	1	.	1	0.0	.	.	.	.	.	.
60	McLeroy, B.	8	1	.	1	0.0	.	.	.	.	.	.	45	1	.	1	0.0	.	.	.	.	.	.
53	Coleman, T.	8	1	.	1	0.0	.	.	.	.	.	1	8	1	.	1	0.0	.	.	.	.	.	1
13	Mason, Tyler	8	1	.	1	0.0	.	.	.	.	.	.	21	2	.	2	0.0	.	.	.	.	.	.
42	Prudhomm, Juno	7	1	.	1	0.0	.	.	.	.	.	.	31	11	7	18	1.0	.	.	.	.	.	.
48	Brooks, J.	4	.	.	.	0.0	.	.	.	1	.	.	4	.	.	.	0.0	.	.	.	1	.	.
	Total	8	415	198	613	56	16	3	19	12	11	4											
	Opponents	8	378	201	579	40	4	12	33	7	11	3											