Directions to: **Champions Run Golf Club**
Champions Run Golf Club
14262 Mt Pleasant Rd
Rockvale, TN 37153
(615) 274-2301

Registration and lunch will begin at 11:30AM. We will Shotgun Start at 1 PM.

From Nashville I-24 at Exit 80

Champions Run is located just seven miles south of the Murfreesboro city limits. It is easily accessible from I-24 East. Exit 80-New Salem Rd. Go west on New Salem approximately 12 miles. Turn left onto Mt. Pleasant Road. Proceed one mile to Champions Run, entrance on left.

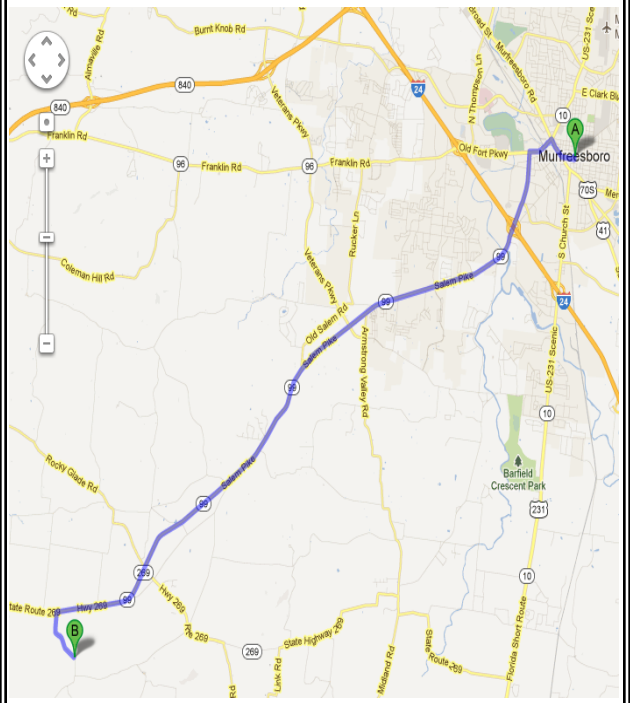

The cost is $45.00 per person.
Please make checks payable to:

Alumni Golf Tournament
Attn: Chris Matusek
Football Office
MT Box 62
Murfreesboro, TN 37132

8th Annual Middle Tennessee Football Letterman Golf Tournament

April 19, 2013

*Spring Game—April 20, 2013

Dear Letterman,

It is an exciting time in Murfreesboro. We just finished our seventh season and are very excited about the team we have returning. We know full well that the success we have had over the past seven seasons would not be possible without you, the Middle Tennessee football lettermen. We would like to take a day this spring to honor you for your dedication to the program.

We would like to invite you to return to Murfreesboro on the weekend of April 19-20 for our 8th Annual Golf Tournament and the Spring Game the following day. We will flight this year's tournament by decades. The round of golf and fellowship will begin at 1:00 PM on the 19th. On Saturday we would like to recognize you at halftime of the Spring Game.

I am well aware of the sacrifices you made as football players and I want you to know that I will do everything I can to make sure you are always remembered and appreciated.

Go Blue Raiders!

Head Football Coach

Flight Information

There will be three flights in this year's tournament based on the decade you lettered in. The flights are: 1) 40's, 50's & 60's 2) 70's & 80's 3) 90's & 2000's

To accommodate teams with alumni in different decades, we have set the following rules.

1) Teams will be flighted based on the decade in which the majority of the team played. EX. This team (60's, 60's, 60's, 80's) will play as a 60's team.
2) In the case of no majority, teams will be placed by youngest player. EX. This team (70's,70's, 90's, 90's) will play as a 90's team.

If your team should be flighted differently based on some circumstance, we will accommodate you on the day of the event.

8th Annual Middle Tennessee Football Letterman Golf Tournament

Registration Form

NAME

ADDRESS

CITY STATE ZIP

E-MAIL ADDRESS

YEARS LETTERED

1)

SCRAMBLE PARTNERS YEARS LETTERED

2)

YEARS LETTERED

3)

YEARS LETTERED

○ I would like to play with someone who played the same years as me

Lunch will be provided Friday before our round of golf. Also don't forget to come to the Spring Game on Saturday as we will announce you at halftime!